Tonight: Partial Clearing
Tuesday: Rain

Victoria Times

Classified 386-2121
News 382-3131

95th YEAR, No. 142 ★ ★
VICTORIA BRITISH COLUMBIA, MONDAY, NOVEMBER 27, 1978
15 CENTS DAILY, 30 CENTS SATURDAY

BERSERK CON STABS GUARDS

KINGSTON, Ont. (CP) — Two guards at Collins Bay penitentiary were stabbed to death, a third was in stable condition in hospital and a prisoner was arrested following an incident at the penitentiary Sunday.

Provincial police and penitentiary officials are investigating the incident in which officials say a man went berserk in the kitchen and stabbed the employees before other guards brought the man under control.

The two killed were Francis Eustace, 56, of Kingston and Paul Maurice, 40, of Amherstview, Ont. Eustace had been working at the prison for four years and Maurice had 10 years of service at Collins Bay.

Frank Davall, 56, food services supervisor at the penitentiary, suffered stab wounds but was not injured severely and is in good spirits, officials said today.

The incident occurred just before lunch was to be served to the medium-security institution's 350 prisoners, officials said.

Hugh Daniel MacDonald, 36, has been arrested but no charges have been laid. Officials would not disclose MacDonald's home town or details of his sentence.

Prisoners were locked in their cells and extra guards were brought in after the incident but officials said things were back to normal today.

Coroner Stuart Patterson said Sunday autopsies would be performed on the two guards killed.

San Francisco Mayor Shot Dead in Office

SAN FRANCISCO (UPI) — San Francisco Mayor George Moscone and a member of the city's Board of Supervisors were shot and killed at City Hall today, police reported.

Officers said Dan White, who recently resigned as a member of the board and was seeking reappointment, was a suspect in the case. He was arrested within an hour after the shootings.

Identified as the second victim was Harvey Milk, an avowed homosexual who was elected to the board of supervisors a year ago.

The shootings took place less than an hour before a news conference called by Moscone to announced Milk's appointment to the board.

Moscone's press secretary, Mel Wax, said White had an appointment with the mayor and the two of them went into Moscone's office alone. Wax said he and other aides heard noises but did not recognize them as shots.

He said White left by the back door of the mayor's office.

"We went into the mayor's office and he was dead," Wax said.

Dianne Feinstein, president of the board, said that White appeared shortly thereafter in the board's chambers and shot and killed Milk.

City Hall was immediately sealed off by police, and a large crowd gathered outside.

Police would not comment on any possible connections with the fanatical People's Temple cult which committed mass suicide in Guyana nine days ago.

Moscone was supported in his election as mayor in 1975 by cult leader Rev. Jimmy Jones, who supplied a force of campaign workers.

In return, Moscone appointed Jones to the San Francisco Housing Authority where he became chairman in 1976.

Members of the People's Temple who escaped the mass suicide had said earlier that an execution list had been drawn up by Jones of people who would be killed after his death. No trace of the list has been discovered.

Moscone and his wife, Gina, have four children ranging in age from 14 to 21.

Viet refugees carry children off plane

REFUGEES ARRIVE TO FOOD AND REST

MONTREAL (CP) — The first group of Vietnamese refugees to arrive from the Hai Hong freighter, off the Malaysian coast, spent their first full day in Canada Sunday, sleeping late, eating ravenously and collecting warm clothes.

Many of the 159 newcomers slept for up to 12 hours in barracks at the Longue Pointe military base before rising to devour a Canadian-style cafeteria meal.

In the evening, federal immigration officials prepared the refugees for the journey to their final destinations throughout the country, outfitting them in winter clothing bought at a local department store.

Among the cities tentatively chosen as home by the refugees are Edmonton, Vancouver, Toronto, Hamilton and Ottawa, although many will settle permanently in Montreal or in Sherbrooke, 145 kilometres east of here.

Although they are Vietnamese citizens, most are of Chinese extraction. Most speak neither English nor French, and those who can do so were reluctant to grant interviews, pleading fatigue.

But they appeared happy, smiling and chatting among themselves as they worked their way through mounds of roast chicken, pork, cooked carrots, sloppy joes and extra helpings of rice. Even the children piled their plates with staggering amounts of food.

The refugees who arrived shortly after midnight Saturday night are the first of an expected 604 to be admitted to Canada as a humanitarian gesture. Others will follow in flights to Montreal's Dorval airport on Tuesday, Friday and next Monday, Dec. 4.

Meanwhile, the United States was urged today to use sparsely inhabited islands and some of its abandoned military bases in the Pacific as clearing stations for an increasing flow of Vietnamese refugees.

In a related development, acting premier Grace McCarthy today rejected a proposal by Victoria priest Guy Merveille that 50 refugee families be settled in an isolated ghost town on an island 90 kilometres south of Kitimat.

Merveille had suggested the fishing village of Butedale be purchased from its American owners. He said the cost would be about $240,000.

The priest was looking for government assistance to make the purchase.

But McCarthy said Merveille's suggestion is only a pipedream. She said there is no point in sending immigrants who are mostly merchants to an area where they would have to rely on fishing and farming for a living.

Ottawa Airs Blueprint For Economy of '80s

By JULIET O'NEIL
Canadian Press

OTTAWA — Significant changes in manpower, unemployment insurance and immigration policies may be necessary to prepare for labor conditions in the 1980s, the federal government says.

A discussion paper prepared for the first minister's conference today says the growth in the labor force will decline in the 1980s but that between 1.8 million and 2 million new jobs will be needed to push the unemployment rate down to 5.5 per cent by 1985. About 8.2 per cent of the 11 million-member labor force now is unemployed.

The employment and immigration commission paper shows the government is thinking out loud about the kinds of changes needed to combat pockets of high unemployment and accommodate a highly-educated, low-skilled labor force that may have poor work motivation.

Among the suggestions are:

— Moving more workers to where the jobs are. The paper says job-creation grants and transfer payments to regions with high unemployment have discouraged workers from seeking jobs in other parts of the country. Mobility grants for workers and wage subsidies for employers may be radically increased to induce moving.

— Splitting the so-called welfare side of the unemployment insurance program from the side based purely on insurance principles. The paper says that in the long run, the insurance program must be reviewed in terms of a social security system "so that the aspect of 'meeting needs' as distinct from the purer 'insurance' aspect can be clarified."

— Changing immigrant selection criteria to put more emphasis on entrepreneurs, refugees, relatives of Canadians and intelligent, determined and personally suitable people.

"Specifically, consideration must be given to whether immigrant selection should continue to emphasize high levels of skills when there are large numbers of well-educated young Canadians aspiring to such employment," the paper says.

— Expanding industrial training, especially in higher-level, blue-collar skills in the manufacturing sector, "where the magnitude of skill development has fallen far below industry requirements." Also, a way must be found to ensure apprentices return to training after they've been temporarily laid off.

— Adjusting job creation programs to suit regional economic conditions more closely. Programs such as the community-based, short-term job creation program Canada Works will be emphasized less and programs such as JET, in which employers are paid wage subsidies to hire workers they would not otherwise have hired, will be emphasized more.

Canada Works would be restricted more to areas with chronically high unemployment rates while the business-subsidized programs would be geared toward more industrialized regions with lower unemployment rates, mainly in provinces with buoyant economies.

The paper says some federal-provincial agreements have hindered, rather than helped, federal labor programs.

For example, in arrangements for job training — paid for by the federal government and administered by the provincial governments — the impact of other programs such as direct job creation has not been properly taken into account.

The paper suggests umbrella agreements with individual provinces outlining labor market needs over several years based on discussion with the private sector. That would determine an initial appropriate mix of job programs needed in each province.

★

New Round of AIB Possible, PM Hints

OTTAWA (CP) — Prime Minister Trudeau hinted today at another round of wage and price controls if Canada is unable to suppress inflation.

"I do not believe that we have yet done all we might to eliminate inflation and foreclose the possibility of one day being forced to consider controls again," Trudeau said.

Government leaders and other Canadians must work "to put this destructive economic and social force behind us."

Trudeau made the comments during opening sessions at the three-day economic summit with the 10 provincial premiers.

Trudeau appealed for co-operation, and told the junior government leaders to forget immediate economic difficulties and consider the longer term.

But provincial leaders reacted cautiously.

Trudeau said the country is gripped by a sense of gloom and frustration. He urged his provincial counterparts to work with him to demonstrate a belief that Canada's economic problems can be overcome by a co-ordinated action by the two levels of government.,

Quebec Premier Rene Levesque expressed skepticism about joint economic action between his government and the federal government, and hinted the federal government is deliberately working to undermine his own government's attempts to launch an economic recovery.

Levesque said recent federal spending cuts seem to hit the Quebec economy hardest.

Ontario Premier William Davis warned that recent economic initiatives by the federal government could mean a substantial increase in taxes and an unstable financial climate.

PCB BAN JANUARY 1

OTTAWA (CP) — Use of the highly-toxic pollutants PCBs will be prohibited in all new products effective Jan. 1, the environment department said today.

John Monteith of the environmental protection service said the department wants eventually to end all uses of PCB.

New restrictions will prohibit the import, manufacture, processing or sale of PCBs in all areas.

The chemical now is used mainly as a liquid coolant in electrical heat-transfer equipment, the department said.

PCBs, which have been linked with cancer, liver damage and birth defects, is considered a serious environmental problem because of widespread distribution, resistence to decomposition and tendency to accumulate in food chains.

A 1,500-gallon spill of PCBs in Regina has aroused much public and scientific concern.

INDEX

	Page
Births	34
Classified	28-40
Comics	20
Deaths	40
Entertainment	21
Family	23-25
Finance	6,7
Gardening	42
Sports	12-19

★

SPORTS

★

THE BYRDS
THIS IS A SNEAK PLAY; JUST WHEN HE FIGGERS YER REACHING FOR THE BALL, YOU GRAB HIM BY THE THROAT.
99
COACH

It's going to seem like a shorter Alberta winter this time for Edmonton Eskimos. For months last year they had to explain why they had beem humiliated by Montreal Alouettes in the national football final, but there will be no such questions to answer this winter. The Eskimos exhibited a mighty defence Sunday in Toronto and captured the Grey Cup with a 20-13 victory over the Alouettes. Page 14.

Jim Zorn has been around the National Football League for only three seasons, but they are starting to compare him with famed Minnesota quarterback Fran Tarkenton. There was reason for comparison Sunday after Zorn guided Seattle Seahawks into position for a field goal with three seconds remaining to beat Oakland Raiders 17-16 and Tarkenton tossed a touchdown pass with three seconds left in regulation time to tie the Green Bay Packers 10-10. Page 14.

Boston Bruins are obviously not very impressed by the surprising early-season run of Atlanta Flames in the National Hockey League. The Bruins have engineered two of Atlanta's six defeats, the latest a 4-2 Boston victory Sunday night. Page 15.

Portland Winter Hawks are threatening to run away from Victoria Cougars in the Western Division of the Western Hockey League. The Hawks moved in front by tripping the Cougars Saturday in Victoria and increased their margin Sunday by nipping the Bruins in New Westminter. Page 15.

University of Victoria Vikings had their winning streak in Canada West University Athletic Association men's basketball ended at five games Saturday in Lethbridge, but the UVic Vikettes collected their sixth victory of the season and ran their remarkable four-season skein in women's conference play to 66 successive triumphs. Page 13.

Lucky Numbers

LONDON, Ont. (CP) — Five tickets each worth $1 million were drawn Sunday in the Provincial lottery draw. See official ad on page 2.

I QUIT! Week 8:

Quitters: The Worst is Now Over

By DAVID COTTER

"Tobacco produces a perpetual souring of the temper; a cross-grained, illnatured, repelling, or depressed state of combativeness. . . ."

—Josia G. Scaheffer

As you finish your second month without smoking you'll find you've weathered the worst of withdrawal. You've also considered revisiting certain areas of your life.

Possibly you've already made some fundamental changes. Your thoughts have turned increasingly to the notion of health and activities and people are examined in its light.

Naturally enough, such a tricky devil is that elf, man's memory — you're probably finding it hard to remember how you felt when you quit. A month from now, you'll find it hard to believe that you really smoked, that a flight of stairs once left you winded, that your fingers were stained and your breath stank of smoke.

Later, it will be good to forget. Now, you're still putting the finishing touches on a sound foundation. Your memory still has a mind of its own.

Today, you might do well to try a little exercise. When you're reviewing your list, try to remember the feeling of the various points. Remember, for example, how it actually felt to be short of breath. And add these facts to your list:

- In 30 minutes the smoke from nine cigars can pollute the air as much as the smoke from 42 cigarettes.
- Cigar and pipe smoking can cause cancer of the lip, mouth, throat, voice box and stomach.
- Those who inhale cigars and pipes have a higher risk of developing serious heart and lung diseases than cigarette smokers.
- Cigarettes made from substitutes such as dried lettuce leaves can damage the respiratory system just as severely as real cigarettes.

Why the talk about switching? Because it can seem a tempting alternative to quitting altogether. The feeling can take you by surprise. Suddenly, you feel in-

See QUITTERS on page 10

CHINESE PREMIERSHIP

Teng for Hua Likely

TOKYO (AP) — Teng Hsiao-ping, apparently riding a wave of public and Communist party support, is expected to replace Hua Kuo-feng as China's premier. But it is not clear yet whether Hua will also lose the chairmanship of the Chinese Communist party, the top job in the Chinese hierarchy.

The new power struggle among the top Chinese leaders was revealed last week in a barrage of pro-Teng wall posters in Peking that sharply attacked policies of the late chairman Mao Tse-tung. The poster campaign was followed by a series of weekend demonstrations by Teng supporters which appeared to have party blessings.

Teng, twice resurrected from political exile after being purged by Communist party radicals, acknowledged for the first time Sunday that Hua faced demotion.

Kyodo, the Japanese news agency, said he told Ryosaku Sasaki, leader of the Japanese Democratic Socialist party, at a meeting Sunday that the party politburo was considering revising two of its decisions made in April, 1976.

One of these promoted Hua to premier and first vice-chairman of the the party and the other stripped Teng of all his party and government posts.

Hua, Mao's choice to be his successor, moved into the top spots after Mao died in September, 1976. Teng was restored to all his party posts in July, 1977, made first deputy premier and put in charge of China's big modernization drive. But Hua was already premier, having been named to the post while Teng was still in political disgrace.

Teng indicated the "revisions" would be made because Mao, then 84 and ill, acted under the influence of the now-disgraced radical Gang of Four led by his wife, Chiang Ching.

Teng had been widely expected to succeed Chou En-lai as premier when Chou died in January, 1976. He was Chou's protege. They had worked together on the industrialization plan and he was already directing it when the radicals accused him of disobeying Mao by not putting enough emphasis on revolutionary communism.

THE OUTCASTS

by Ben Wicks

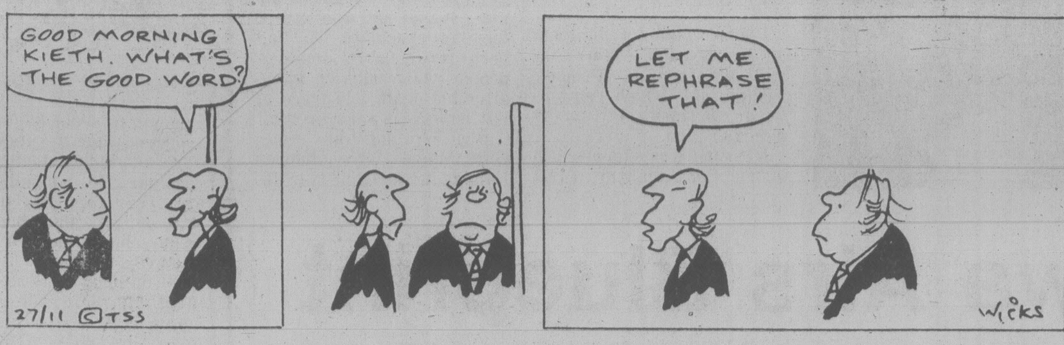
GOOD MORNING KIETH. WHAT'S THE GOOD WORD?
LET ME REPHRASE THAT!
27/11 ©TSS
WICKS

Five Canadians Among Dead; Hotel's Alarm System Queried

GREECE, N.Y. (UPI) — The working condition of an alarm system in a 15-year-old Holiday Inn hotel appeared to be the key element Monday as officials worked to determine why 10 guests died and 34 others were injured when a fire swept the structure.

There were conflicting reports if the local, pull-alarm system was operational at the time of Sunday's predawn blaze at the 91-room, three-story hotel in this Rochester suburb.

Authorities acknowledged that the hotel had passed a fire inspection Nov. 8, but several of the hotel's 200 guests and others who were attending a holiday singles dance claimed they did not hear an alarm.

Officials Monday had released the identification of seven of the 10 victims.

The seven victims identified were Margaret Duncan, 57, of Toronto; Pamela Sundue, 30, of Toronto; Hughuette Sundue, 33, of Brampton, Ont.; Nancy Jean Garrett, 26, of Pompano Beach, Fla.; Joyce A. Plumb, 42, of Arlington, Va., and Mr. and Mrs. E.F. Farley, no ages, of Islington, Ont.

Building Code Energy Standards

A companion publication to the *National Building Code* has been prepared by researchers to guide the construction industry in energy efficient design.

Measures for Energy Conservation in New Buildings is published by National Research Council's associate committee on the national building code as a guide to engineers and architects and as a basis for future regulations.

The outline was prepared through concensus by Canadian modification of standards adopted by the American Society of Heating, Refrigeration and Air-conditioning Engineers.

Copies at $2 each are available from the Secretary, Associate Committee on the National Building Code, National Research Council of Canada, Ottawa, Ont. K1A 0R6.

Ingraham Robbed

A man wearing a stocking mask made off with $80 Sunday night after pulling a knife on the Ingraham Hotel night clerk.

Victoria police say the man escaped but the cash was recovered in a hotel washroom shortly after the robbery.

Police are looking for a suspect about 25 years old, weighing 130 pounds and standing five feet, six inches.

Early this morning, meanwhile, patrolling officers arrested two youths who had broken into the Army and Navy club, 1001 Wharf.

the weather

Weather map unavailable today

Most B.C. communities snuggled under a blanket of cloud last night. One or two holes in the cloud cover occurred over the lower mainland allowing frost to form and temperatures to slip below the freezing mark. The only precipitation reported overnight was on the north coast where another Pacific disturbance brought rain and gale force winds. As the system moves across the interior today it will bring snow to most localities. Residents on the south coast can look forward to thickening clouds with rain beginning later today. Tuesday will see shower activity along most of the coast. Flurries will linger over the interior.

ENVIRONMENT CANADA WEATHER OFFICE 10 A.M. FORECASTS

Valid Until Midnight Tuesday

Greater Vancouver, Lower Mainland: today, cloudy, occasional rain beginning this afternoon. Tuesday, cloudy with a few showers. Highs both days 6 to 8. Lows tonight near 2.

East Vancouver Island: today cloudy, occasional rain beginning this afternoon. Tuesday cloudy with a few showers. Highs both days 6 to 8. Lows tonight near 2.

Greater Victoria: today cloudy, occasional rain beginning this afternoon. Tuesday cloudy with a few showers. Highs both days 6 to 8. Lows tonight near 2.

North and West Vancouver Island: today cloudy, occasional rain or drizzle spreading to southern sections by afternoon. Tuesday cloudy with showers. Highs both days 6 to 8. Lows tonight near 2.

TEMPERATURES

Yesterday

	Max.	Min.	Prcp.
Victoria	7	5	—
Normal	9	4	

One Year Ago

Victoria	11	7	trace

Across Canada

Prince Rupert	10	6	15.0
Prince George	1	— 2	—
Terrace	4	2	3.2
Port Hardy	8	4	—
Tofino	7	5	—
Comox	6	4	0.2
Vancouver	7	0	—
Kamloops	3	— 1	—
Cranbrook	0	— 4	—
Williams Lake	0	— 2	—
Fort Nelson	—11	—13	0.2
Peace River	— 9	—12	2.5
Edmonton	1	—10	0.9
Jasper	1	—10	0.9
Banff	— 1	— 7	—
Calgary	1	— 6	—
Lethbridge	0	— 9	0.5
Medicine Hat	0	— 9	0.5
N. Battleford	— 5	—23	1.0
Saskatoon	— 4	—28	1.2
Swift Current	—3	—19	0.5
Prince Albert	— 8	—29	1.4
Moose Jaw	— 1	—25	1.8
Regina	— 3	—24	1.0
Yorkton	— 7	—24	4.1
Thompson	—19	—34	—
Brandon	— 6	—16	6.2
Winnipeg	—11	—14	10.2
The Pas	—13	—26	—
Kenora	— 8	—11	5.9
Thunder Bay	— 3	— 5	2.8
Toronto	— 4	— 91	1.7
Ottawa	— 9	—15	—
Montreal	— 9	—24	—
Quebec	— 9	—24	—
Halifax	0	—11	—
Charlottetown	— 2	—15	0.5
Fredericton	— 4	—16	—
St. John's	5	— 2	—
Whitehorse	—22	—25	—
Yellowknife	—22	—25	—
Inuvik	—22	—25	—

United States

Seattle	7	— 1	—
Spokane	— 0	— 2	27.0
Portland	4	— 2	—
San Francisco	15	5	—
Los Angeles	18	9	—
Las Vegas	13	4	—
Phoenix	17	9	—
Chicago	4	1	11.7
New York	2	— 3	—
Miami	25	23	—

World Temperatures

Amsterdam 4, 1; Athens 19, 12; Bangkok 31, 24; Beirut 21, 13; Belgrade 10, 6; Berlin 4, 0; Bogota 21, 4; Brussels 6, 2; Buenos Aires 26, 19; Cairo 22, 12; Caracas 29, 18; Copenhagen 5, 2; Frankfurt 5, 0; Geneva 3, 0; Helsinki 0, —4; Hong Kong 21, 16; Honolulu 29, 21; Jerusalem 16, 9; Johannesburg 26, 13; Kiev 6, 0; Lima 22, 18; Lisbon 15, 9; London 7, 0; Madrid 8, 1; Manila 31, 19; Mexico City 25, 10; Moscow —1, —4; New Delhi 23, 11; Nicosia 21, 6; Oslo —2, —3; Paris 6, 1; Rio 36, 20; Rome 14, 6; San Juan 29, 24; Sao Paulo 29, 15; Seoul 7, 1; Singapore 30, 24; Stockholm 0, —3; Sydney 29, 19; Taipei 21, 15; Tehran 13, 3; Tel Aviv 20, 9; Tokyo 12, 9; Vienna 0, —2

CITY'S WEATHER RECORD

Sunshine, Nov.	94.0 hrs.
Last Nov.	74.9 hrs.
Normal (30 years)	72.3 hrs.
Sunshine, 1978	2149.6 hrs.
Last Year	2191.8 hrs.
Normal (30 years)	2120.9 hrs.
Precipitation, Nov.	87.5 mm
Last Nov.	107.6 mm
Normal (30 years)	83.7 mm
Precipitation, 1978	333.9 mm
Last Year	408.4 mm
Normal (30 years)	537.4 mm

Sunrise, Sunset Tuesday (Pacific Standard Time)

Sunrise 07:40 Sunset 16:22

TIDES AT VICTORIA

(Tides listed are Pacific Standard Time)

	Time H M	Ht Ft.	Time H M	Ht Ft.	Time H M	Ht Ft.	Time H M	Ht Ft.
27	0220	6.6	0520	6.3	1145	8.6	1925	2.8
28	0335	7.0	0605	6.7	1200	8.8	1950	1.9
29	0445	7.3	0700	7.0	1245	9.0	2030	1.1
30	0545	7.6	0745	7.3	1305	9.2	2105	0.5

TIDES AT SOOKE

	Time H M	Ht Ft.	Time H M	Ht Ft.	Time H M	Ht Ft.	Time H M	Ht Ft.
27	0410	6.2	1050	9.5	1835	3.5		
28	0055	7.3	0450	6.5	1120	9.8	1920	2.6
29	0145	7.5	0535	6.8	1150	10.1	2000	1.9
30	0245	7.7	0615	7.0	1215	10.4	2040	1.4

TIDES AT FULFORD HARBOUR

	Time H M	Ht Ft.	Time H M	Ht Ft.	Time H M	Ht Ft.	Time H M	Ht Ft.
27	0330	8.8	0750	7.5	1335	10.3	2050	2.8
28	0425	9.5	0900	7.9	1410	10.4	2125	1.9
29	0515	10.1	0945	8.3	1435	10.4	2210	1.1
30	0605	10.6	1040	8.6	1520	10.5	2245	0.6

Prepared to Bend Chisel Over Model's Head: Pilot

MINEHEAD, England (Reuter) — An airline pilot told a court hearing today that he was hired to kill a man who claimed to have had a homosexual affair with Jeremy Thorpe, former leader of the British Liberal party.

Andrew Newton said that in 1975 he bought a heavy iron chisel "to bend over his head" but the man, model Norman Scott, did not turn up to a pre-arranged meeting in a London hotel.

Newton was giving evidence for the prosecution at the Minehead Magistrates Court, which is sitting to decide whether Thorpe, 49, and three other men should be tried on charges that they plotted the murder of Scott.

The prosecutor has alleged that Scott and Thorpe had an affair in the early 1960s and that the politician became obsessively afraid that Scott's talking about it would lead to public scandal and the ruin of his career.

The prosecutor told the court last Monday that the pilot, on an October night in 1975, finally drove Scott to a desolate moorland road and shot his dog in a murder bid bungled either because his gun jammed or "he got cold feet."

Thorpe, who led the Liberal party from 1967 to 1976, has denied that he had a homosexual affair with Scott.

Newton told the court in this sleepy, seaside town that early in 1975 he was introduced to Welsh nightclub owner George Deakin, one of the four accused, by a friend.

He told Deakin he had heard that he wanted somebody "I think 'bumped off' were the words I used."

Later he and Deakin had a 20-minute meeting at a highway gas station at which, he said, a fee of $20,000 was fixed, Newton testified, and "I asked the normal questions you would expect a professional hit man to ask."

Newton said he had trouble locating Scott and approached David Holmes, former deputy treasurer of the Liberal party, to help him find the model.

He said he asked Holmes, who along with Thorpe and the other two men is charged with conspiracy to commit murder, how he wanted Scott disposed of.

The fourth accused is Welsh businessman John le Mesurier.

Thorpe also faces an additional charge of incitement to murder.

COLONY MOTOR INN
HAS A NEW LOUNGE
FEATURING
THE MORRY STEARNS TRIO
12-2

DEFERRED TAX PLANS

Income Averaging Annuity Contracts

Income Averaging Annuity Contracts allow tax deferral on qualifying out of the ordinary (lump sum) income. A large portion of qualifying lump sum income that would normally be taxed in the year of receipt can be deferred to subsequent years.

This means you can defer tax, possibly reduce your tax rate and earn high interest on your investment.

Group Registered Retirement Savings Plans

Retirement security is becoming a priority in employee benefit packages. But Company pension plans can be expensive to set up and administer.

Westcoast Savings group RRSPs have no set up or administration fees and one group deposit each month allows contributions to all employee plans.

Employee and employer contributions are also a means of deferring taxes and earning a competitive rate of interest.

Deferred Profit Sharing Plans

These flexible plans offer key employees profitability incentive and additional retirement security. The addition of this type of plan to an employee benefit package brings not only profit motivation but also possible tax advantages to employers and employees.

Your deposit in any of these plans and all other deposits with Westcoast Savings are fully guaranteed without limit by the Provincial Credit Union Share and Deposit Guarantee Fund. Our trusteed plans manager, Irwin Mihalicz, has many years of national trust industry experience in deferred income plans. For further information contact him at 202-1234 Esquimalt Road, 388-6166.

WESTCOAST SAVINGS
Better than money in the bank.

Nov. 29 and Dec. 6
WINSDAY
tickets good for

Dec. 6
BIG BONUS PRIZES

TOTAL OF 100 OF $5,000.00 EACH

DON'T MISS THIS!
78 DATSUN SPORTRUCKS
Standard Box
Long Box
Deluxe Cab
ALL PRICED
$800 to $1,055
LESS than 79's!

DRIVE A BARGAIN
THREE POINT DATSUN
2620 GOVERNMENT at Hillside
385-6737 • dlr. lic. 00740A

DOLPHINS LEAD BOAT TO HAVEN

BELVILLE, South Africa (CP) — Four fishermen say they were saved from certain death at sea by four dolphins.

The magazine South African Panorama reports that after the men had lost their way the dolphins came to the rescue, forcing their boat away from the rocky coast and leading it to a safe harbor.

W. W. Matthee and Mac Macgregor, who were in the boat with Stander and his son Barend, say they regard the incident as miraculous.

They were fishing for barracuda when, at about 1 p.m., they were enveloped in a thick mist.

"We immediately weighed anchor and started moving towards Desen Island," Sander says. "The mist thickened so quickly we could barely see beyond two metres. Twenty minutes later we were completely lost. We began to feel panicy."

Macgregor went to the bow, trying to peer through the mist. Suddenly he felt a bump on the right-hand side and, looking over, saw two dolphins. The dolphins forced the boat to the left where two others were swimming.

"I realized the dolphins' odd behavior could be significant and shouted to Stander to steer to the left. Stander pulled the tiller round wildly and we just managed to graze past the rocks."

Other than the dolphins, nothing could be seen in the fog.

Moments later they narrowly missed rocks on the right-hand side.

"I was getting a strange feeling that we ought to leave our destiny to the dolphins," Stander says, "since it was clear they had twice prevented us from running on to the rocks."

The men followed the dolphins for another 30 minutes, but still could not make out where they were going.

"After a while the dolphins stopped swimming at the front of the boat. All four started circling around the boat," Macgregor says. "We asked Stander to reduce speed, saw that we were now in calm water and dropped anchor.

"The dolphins kept playing around the boat for a while and then disappeared into the thick mist," Stander says. "When the mist cleared and the houses of Ysterfontein could be discerned, we were speechless. We had intended going ashore at Dassen Island. We had never dreamed the dolphins would guide us to Ysterfontein."

Egypt Ready to Make Concessions - Paper

Times News Services

JERUSALEM — Egypt is offering two concessions in exchange for Israeli acceptance of a timetable for Palestinian self-rule in the Gaza Strip and the West Bank of the Jordan River, the *Jerusalem Post's* Cairo correspondent reported today.

The report said Egypt is prepared to extend by three months the deadline for Israel's preliminary withdrawal from the Sinai. It said Egypt is also willing to join Israel in formulating a peace treaty provision that would "insure against any collapse of the treaty in case the autonomy plan for the West Bank proves objectively impossible to realize."

The paper said its information came from a "well-placed source who has access to President Anwar Sadat."

Israeli officials said the proposals have not been received by the government.

"Once such an idea will be put forward through official channels, it will be discussed," one official said.

Israel has vetoed Egypt's demand that the peace treaty include a timetable for Palestinian self-rule. It contends such a linkage would allow Egypt to back out of the treaty if the timetable is not fulfilled.

The Israeli cabinet, in its regular Sunday meeting, reaffirmed its position that there is no need to send its negotiators back to Washington.

Sadat said Sunday that he believes a peace treaty will be signed "sooner or later."

"There are problems and it will tke time but that does not mean I am pessimistic, not at all," Sadat told reporters in Cairo.

Meanwhile, the Israeli occupation government on the West Bank is attempting to suppress criticism of the Camp David accords and has arrested 15 vocal opponents of the West Bank autonomy plan in recent days, according to Palestinian Arabs interviewed there.

The arrests, coupled with Palestinian complaints of other forms of harassment of West Bank residents opposed to the Egyptian-Israeli peace plan, appear to signify a departure from post-Camp David Israeli policy of permitting Palestinians to express their views on the autonomy proposal without fear of interference by the military authorities.

Six Arabs active in a moderate civic club here, which is affiliated with the Greek Orthodox Church, were arrested in their homes late last week and early Sunday. They, along with the brother of one of them, are being held without charges because they have spoken out against the autonomy plan, their relatives said.

Nicaragua May Vote

MANAGUA (AP) — President Anastasio Somoza's Nationalist Liberal party may allow a vote to determine if the party will remain in control of strife-torn Nicaragua, a senior party member says.

The informant, who requested anonymity, said the still-tentative plan would have Nicaraguans vote for or against the party. If the party fails to win majority support it would step down in favor of the opposition. It would be up to Somoza to decide whether to remain in office.

Somoza hinted Sunday that he would heed the will of the party and the people in such a vote.

"Do you think I would stay in power if my cabinet was against me?" he asked during a meeting with foreign correspondents at his hilltop home overlooking Managua.

The party source said the vote could be held within 90 days if both sides agreed.

However, an opposition spokesman rejected the proposal because it does not call for Somoza to resign and leave the country.

The opposition rejected an earlier proposal by the United States, Guatemala and the Dominican Republic for a referendum on Somoza himself because it did not call for the president to leave the country during the campaign and vote.

Somoza rejected that plan, saying it was unconstitutional because it might lead to the ouster of the elected president.

He has vowed to remain in office until his term expires in 1981 despite growing unrest in the Central American country his family has ruled for more than 40 years.

PALESTINIANS FIRE ON LEBANESE JETS

BEIRUT (AP) — Palestinian anti-aircraft guns opened fire today, apparently by mistake, on a pair of Lebanese air force jets returning to their base after escorting President Elias Sarkis to Paris. The jets were not hit.

The Palestinians opened fire when the planes roared in from the Mediterranean. Guerrilla sources insisted the batteries had fired on a pair of Israeli intruders. But the Beirut Airport control tower said it had not detected any Israeli planes over the capital and a spokesman for the Syrian-dominated Arab peacekeeping force said the guerrillas had fired by mistake.

capital scene

CUSO will hold an information night Tuesday, Nov. 28, 7:30 p.m., in the east-west lounge, UVic's Student Union Building.

Zonta Club of Victoria ladies night out Wednesday, Nov. 29, 8 p.m., at the Uplands Gold Club. Fashions by Eaton's, hairstyles by Lorraine's Beauty Salon, flower arrangments by Island Florists. Phone 382-3738 for tickets.

The Public Library's final fall film showcase will be held Wednesday, Nov. 29, 8 p.m., in the central branch information services department. Northern adventure is the theme for three films: *Siberia: Endless Horizon*, *Reindeer Safari* and *The Night Before Christmas*.

Victoria Presbyterial Wednesday, Nov. 29, 9:30 a.m.-2:30 p.m., Oak Bay United Church.

BAUER & BLACK
MEN'S SPORT SOCKS
striped/crew style
soft durable orlon

BAUER & BLACK

MEN'S SPORT SOCKS

Striped/crew style, soft durable orlon.

SPECIAL
(Available while stock lasts)

$1.19

Jubilee United Pharmacy
1775 Fort St.
595-1471

Colwood United Pharmacy
1910 Sooke Road,
478-1735

UNITED PHARMACIES
THE BLUE DOOR DRUG STORE
IN YOUR NEIGHBOURHOOD

BIG WHITE SKI VILLAGE

"Ski A Village On a Mountain"

"BIG WHITE SKI VILLAGE". A unique on-mountain resort, offers a variety of skiing and accommodation to suit everyone. The village on a mountain allows you to ski to and from your door. Our inclusive Ski-Jet service is the way to experience a complete no-hassle ski holiday.

PROPOSAL INCLUDES:
- Ski Jet Service (PWA 737 departing Vancouver Airport)
- Bus Transfers (Airport to Mountain and return)
- Area Day Passes
- Accommodation in your own private chalet or condominium
- Meal packages are optional at an extra cost on 5 day vacations
- Ski lessons are optional at an extra cost on 5 day vacations
- Sunday departure/Friday return from $204.50 low season (Based on double occupancy)
- Friday departure/Sunday return from $107.20 Low season - (Based on double occupancy

FOR MORE INFORMATION ON BIG WHITE SKI-JET
DIAL 873-2121
"SUBJECT TO GOVERNMENT APPROVAL"

the store with scores of Christmas surprises

Francis Jewellers
has a Ring
made just for you . . .

Expressing your unique personality. Styles by a fashion expert. Glowing with a diamond of magnificent quality.

Can you ask for anything more? Come in and see your Harmony diamond engagement ring today.

See our fine selection of handcrafted Harmony Set Wedding Rings, too!

Enter your name for the Downtown prize contest

Harmony Diamonds

Convenient Budget Terms
Free Gift Wrapping
Open Daily Mon. thru Sat.
8:30-5:30
Free Parking in Fisgard Civic Parkade

F. W. Francis Ltd.

Phone 384-7611
1684 Douglas Street
Kitty Corner from the Bay
11-28

Hello Mildness!
NUMBER 7
Lights

NUMBER 7
Lights
FILTER 25 LIGHTS
NUMBER 7 Lights

Warning: Health and Welfare Canada advises that danger to health increases with amount smoked – avoid inhaling. Average per cigarette – "Tar" 14 mg. Nic. 0.9 mg.

Victoria Times

MONDAY, NOVEMBER 27, 1978

GORDON BELL
Managing Editor

COLIN McCULLOUGH
Publisher

BARBARA McLINTOCK
Editor

The Judge Bendrodt Affair

Compassionate and humane were two of the words used by those in the press and the legal profession to describe the provincial judicial council's decision last week to drop all action against provincial court judge Erik Bendrodt.

He had been the subject of a nasty scandal — while drunk, he was seen leaving a downtown Vancouver hotel with a young prostitute, with whom he admitted later having sex. During the council's inquiry, evidence was heard that he was a dangerously ill alcoholic and that his wife suffered from a crippling illness.

Many prominent lawyers told the judicial council that even after drinking a great deal, Judge Bendrodt's mental capacities were not impaired, and that he was an exceptionally perceptive and intelligent judge, able to grasp complicated matters and render just decisions.

Apparently, the judicial council decided that but for the grace of God, Judge Bendrodt's problem could be yours or mine.

"Judge Bendrodt, whilst his judgment was to some degree clouded by the injudicious consumption of alcohol, was observed by a citizen to speak briefly to a prostitute and depart with her in a taxi," the council wrote in its majority decision (one member dissented).

"It is a scene which doubtless takes place many times each evening in the area in question and there was nothing to distinguish this from thousands of other similar incidents, but for the fact that the male partner was a judge of the provincial court and but for the fact that a citizen brought the matter to the attention of the chief judge of the provincial court."

These are two highly significant conditions. The prostitution problem in Vancouver is well-known and no doubt hundreds of Vancouver males pick up prostitutes every evening. Erik Bendrodt was one of them. But he is also a judge of the provincial court who has in the past tried cases involving prostitution or soliciting, and who will probably have to do so in the future.

Many other cases of law-breaking come before a provincial court judge which involve alcohol to some degree. Probably the largest single number of cases dealt with in provincial court are alcohol-related traffic offences. How can a provincial court judge return to the bench and expect the public to be confident in his abilities to dispense justice fairly and impartially, after he has admitted to two glaring character weaknesses involving alcohol and sex?

That is asking too much.

The appearance of total independence and impartiality, so essential to the proper functioning of our judicial system, has, in the case of Judge Bendrodt, been too badly damaged by his indiscretions to allow him to serve on the bench. It is a phoney argument that he only did what many other men do every day, that there was nothing illegal in it, or that judges are people like the rest of us. They are not — for example, judges are denied the right to vote in elections, specifically to preserve judicial impartiality, and even more important, the appearance of impartiality. And most other men do not sit in judgment over their peers, with the power to fine and jail them, or let them go free.

Unsatisfactory, which is Labor Minister Allan Williams' (as acting attorney-general) description of the judicial council's handling of the Bendrodt scandal, is entirely apt.

Saving Belleville Street

More than the small number of dedicated heritage buffs in Victoria should be pleased that the houses at 309, 321 and 327 Belleville Street in the city have been preserved from demolition. They are better known as Judge Hunter's haunted house, the Land of the Little People and the Captain's Palace restaurant.

They are some of the last remaining examples of the type of housing that once dominated that area of James Bay along from the legislative buildings, and together form a complementary architectural ensemble. The two tourist attractions housed in 309 and 321 Belleville, while garish and ugly to some residents, have at least preserved the buildings from the usual fate, while the redevelopment project allowed there by the city includes tough restrictions on altering the buildings any further.

Now, if only a similar solution can be found for the property at the eastern end of Belleville Street — the old St. Ann's Academy — where a miniature replica of central London and the Thames, complete with 14-foot Big Ben, has been proposed for the grounds.

It is provincial government property now, and B.C. need not defer to Victoria's wishes, but such a bizarre addition to the city's tourist attractions would be highly unpopular. It should go no farther than the current speculations.

JOHN BEST

Fighter Plane Deal: When?

OTTAWA — Sometimes the Canadian Armed Forces' multibillion-dollar new equipment program seems to take on the characteristics of an optical illusion

☐ Item: Prime Minister Trudeau says the present government's commitment to provide the forces with a new fighter plane, part of the program, is "completely firm and total."

And yet the months slip by, and the contract which was supposed to be awarded by the end of this year apparently is not going to be ready until around the middle of 1979. And by that time Canada could well be in the midst of a federal election campaign: a circumstance which even Defence Minister Barney Danson concedes might delay the whole process "very considerably."

☐ Item: Danson says Trudeau is "absolutely unwavering" in his support of defence programs. A cynic, mindful of how Trudeau has squeezed down the defence forces since he came to power, might be inclined to ask who needs any opposition with support like that.

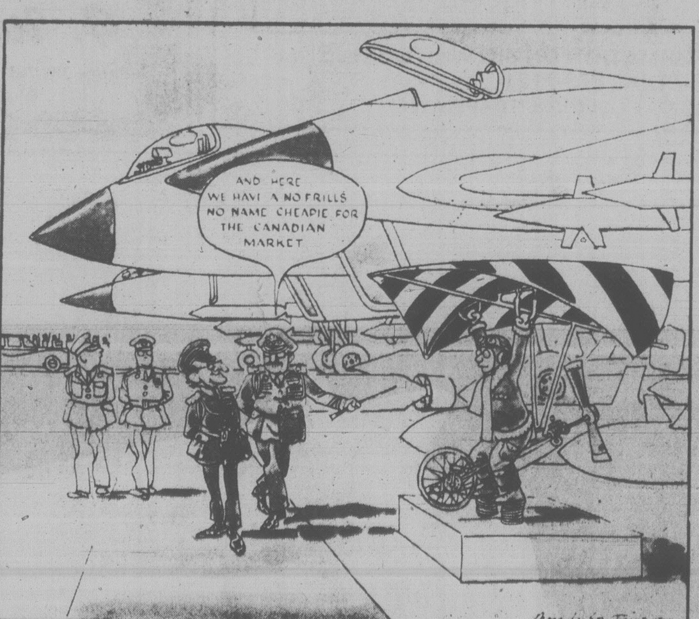
AND HERE WE HAVE A NO FRILLS NO NAME CHEAPIE FOR THE CANADIAN MARKET

Ottawa Arms Bazaar

Not Cheery Idea

In any case, an outside observer sees things that just don't fit into the rosy picture painted by the ever-cheerful Danson. He sees for instance a pronounced slippage in the government's commitment to give the forces a 12-percent real annual increase for capital spending.

He also sees Canada falling short of the NATO target of a three-per-cent real increase in over-all defence expenditures next year: one of only three NATO members, including destitute Portugal, that apparently are not going to make it.

Danson says all the shortfalls will eventually be made good by the government, except for a $150 million cut in over-all spending next year imposed on the defence department as part of the current austerity program.

That money will be gone forever. The 1979-80 defence budget is expected to hit $4.5 billion — nine per cent more than the budget for the present fiscal year, but hardly two per cent more when inflation is taken into account.

Danson has an almost touching conviction that in the end he will get everything he has been promised. However, many people are convinced he is looking the wrong way through a trick looking glass.

Conservative defence critic Allan McKinnon went so far recently as to allege that the government is getting ready to welsh on its new-fighter-aircraft undertaking. "This government is deliberately arranging the timing of the program so that they will not have to buy the new fighter aircraft," the Victoria MP said in a statement.

Trudeau's retort at a press conference, that any slippage had been a result of giving the five competing manufacturers more time to prepare their bids, was less than satisfactory.

When he announced the extension of the tendering deadline to Aug. 1, Danson said this would not affect the time schedule.

Even as it was preparing this week to narrow the list of contract contenders to two or three, it was obvious that the government was getting into a situation disturbingly reminiscent of the long-range patrol aircraft fiasco of a few years ago.

At that time there were so many delays that inflationary pressures made their influence felt and Canada ended up paying appreciably more for the plane than it need have paid.

Even in the unlikely event Danson succeeds in hastening the final selection process, to the point where a contract is ready for awading in, say, May rather than June, it is doubtful that the actual signing could take place until after the election. (A national vote is generally expected to take place in June or early July.)

McKinnon put it this way: "It would appear that the government really believes it can win votes from the electorate if it can announce the NFA decision at election time, but leave the problem of finding the funds and signing the contract until afterwards."

But what happens after the election? Canada could have a new Conservative government, which presumably would want to take a long, hard look at the proposed deal before signing it.

On the other hand, if Trudeau's government is returned to power, it will require time to re-group, perhaps to re-organize, before finally and irrevocably committing itself to a $2.3 billion defence expenditure.

Light a Fire

Danson himself says: "If we're returned . . . to get the government together again, and if there are cabinet changes, different approaches taken — that does delay the implementation of the program."

Suffice to recall perhaps that after the last election in 1974, Trudeau and his cabinet associates were so overcome by their campaign exertions that they scattered to the four winds and were scarce heard from for three months.

No wonder Danson is ready to light a fire under his officials to get them to press ahead with the negotiations with the finalist contenders so that alternative contracts can be speedily prepared for cabinet consideration.

But it is not really the officials he needs to worry about. It's his cabinet colleagues, not least the man at the top, who have a way of coming up with crowded agendas when important military-procurement decisions are waiting to be taken.

The day is fast approaching when Danson has to put that "unwavering" support from his boss, Trudeau, to its ultimate test.

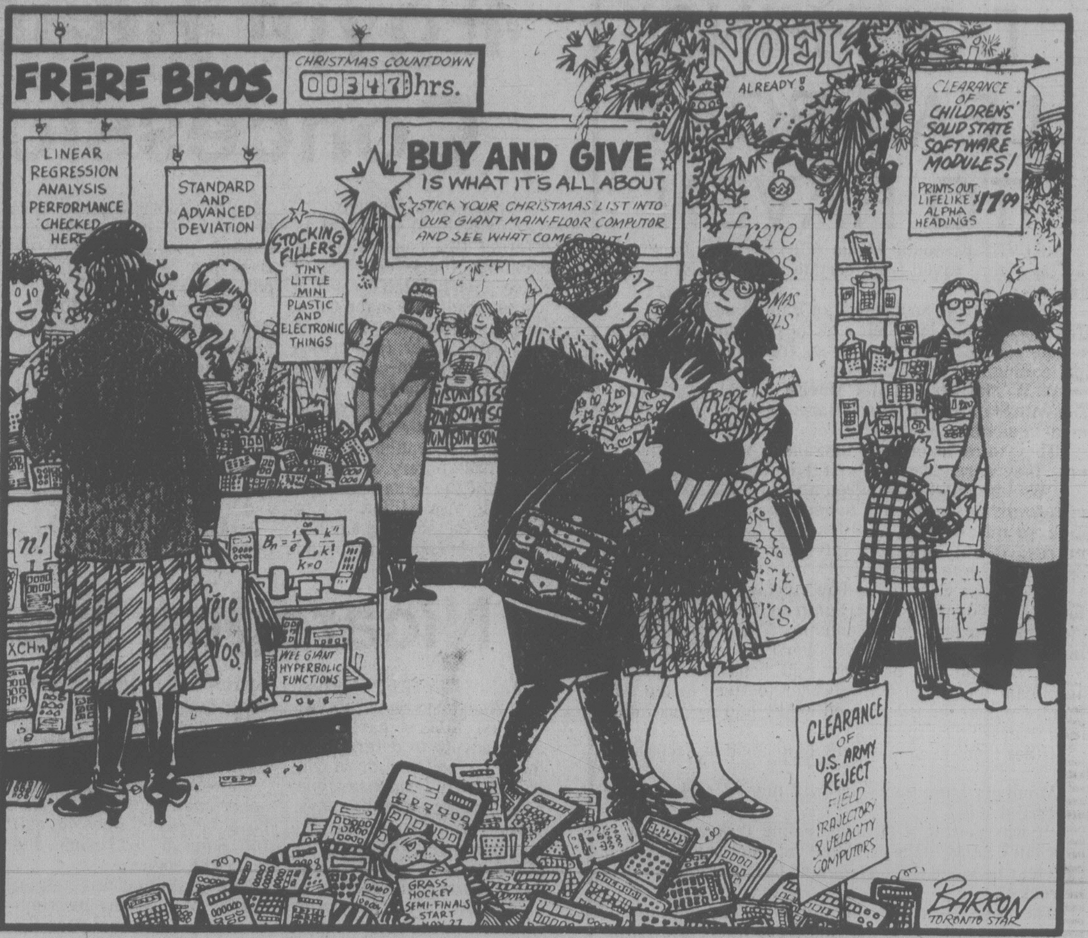
FRÉRE BROS.
CHRISTMAS COUNTDOWN 00347 hrs.
NOEL ALREADY!
LINEAR REGRESSION ANALYSIS PERFORMANCE CHECKED HERE
STANDARD AND ADVANCED DEVIATION
STOCKING FILLERS
TINY LITTLE MINI PLASTIC AND ELECTRONIC THINGS
BUY AND GIVE IS WHAT IT'S ALL ABOUT
STICK YOUR CHRISTMAS LIST INTO OUR GIANT MAIN-FLOOR COMPUTOR AND SEE WHAT COMES OUT!
CLEARANCE OF CHILDRENS' SOLID STATE SOFTWARE MODULES!
PRINTS OUT LIFELIKE ALPHA HEADINGS $17.99
frere bros.
SONY
n!
$B_n = \frac{1}{e}\sum_{k=0}^{\infty}\frac{k^n}{k!}$
WEE GIANT HYPERBOLIC FUNCTIONS
CLEARANCE OF U.S. ARMY REJECT
COMPUTORS
GRASS HOCKEY SEMI-FINALS START NOV 27
BARRON TORONTO STAR

" . . . we're all getting personal computers this Christmas and a big one for the house which we can all plug into . . . Harold thinks it'll help us realize where we're at, what we're doing and why we're doing it . . . "

RICHARD GWYN

Getting Value for Money?

OTTAWA — As Toronto's Terminal Two is to a wartime Nissen hut, so is Calgary's new airport terminal to the Taj Mahal. It's a right grand place. Spacious, but cosy. Tiled floors. Color-co-ordinated, from rust to beige to chocolate. Glass display cases filled with South American artifacts from the Glenbow Museum.

One other thing about Calgary's new terminal is worth mentioning. It's a monumental boondoogle. It's the west's answer to Mirabel.

In 1973, the Department of Transport hooked $21 million out of the treasury board for a new terminal in Calgary. By late 1977, when it opened, the building had cost $127 million. It's about twice the size of Toronto's Terminal Two but serves a market about one-tenth the size.

Facts Kept Quiet

From 1973 to 1977, the transport department lied to the treasury board, to Parliament, to the public, and perhaps even to itself. It never let on that the existing terminal could have been renovated. It never let on that the airlines, worried about high user fees, were protesting the cost. To shut them up, the department charges airline users what amounts to half-rates, and sticks the taxpayer for the rest.

In his annual report published last week, Auditor-General James Macdonell recounts this saga in living detail. He came upon it as part of a detailed study of the financial performance of the transport department. (It is — surprise — lousy.) Macdonell cites the case as an example of the kind of waste that could be prevented if the government adopts his recommended policy of "comprehensive auditing" or of "value-for-money" financial management.

Macdonell advocates this new, tough-minded and high-minded system because he is "concerned and troubled" that the government still doesn't know, most of the time, what it is doing. Of a sample of 13 capital projects, like Calgary's terminal, only two "demonstrated reasonable regard for economy." Of 16 performance measurement systems in departments, only two "were considered satisfactory." Even though, as Macdonell said later, "the trend line of financial management is going up," Ottawa still is riddled by a "widespread lack of due regard for economy and efficiency."

Hooray! However, if Macdonell thinks, or you think, that value-for-money accounting will cause Ottawa to spend less, you, and he, should think again. Consider Calgary terminal as a case example. In outline, though not in detail, the boondoggle long has been widely known. No one though, has said a nasty word about it.

Not the Conservative opposition, which wouldn't want to alienate the West from itself. Not the treasury board, which wouldn't want to explain why it had let the project get out of control. Not the city of Calgary nor the province of Alberta, which in fact cheered each time the building got bigger. Not the construction industry, naturally. Not the airlines, except initially, since they wouldn't want to bite the hand that subsidizes them.

You and me, then? Come off it. Have you noticed that before Prime Minister Trudeau cut Ottawa's spending, everyone damned him for not cutting spending, and that ever since he's done it, everyone has damned him for each cut, from the arts to forestry research, that he's made.

Have you noticed that education costs are going up, while enrolment goes down, or that the business community, which blathers on about the need for government restraint, has just completed 23 industrial strategy studies each of which recommends that government be unrestrained in spending more on business?

Government spending has become today's opium for the masses. Too many of us are hooked on it — benefit from it, that is — to want it to stop. The Paris-based Organization for Economic Co-operation and Development, has calculated that even if not a single new government program is created in the next five years, government spending will increase automatically by an additional two per cent of the western worlds gross national product.

Another Buzz-Word

Value for money is a fine phrase Actually, it's the latest buzz-word in a long line that started with Management by Objectives, was followed by Program Planning and Budgeting Systems (there was a branch somewhere in there to Decision Trees) and then by Zero-Based Budgeting which U.S. President Carter, two years ago, promised would transform Washington. Uh huh.

Macdonell is determined, imaginative and idealistic. He's badgered the government — even better, he has embarrased it — into cleaning up some of its worst acts. But he'll be just heckling from the balcony, until Canadians come, really, to believe that government spending is no longer valuable.

Actually, it sometimes is. If the value for money concept had been around at the time, John A. Macdonald would never have gotten his CPR project through treasury board. Then there'd have been no need for a terminal at Calgary. Because there would have been no Calgary. Nor half the country.

letters

Tourist Trap

The Hallmark Society deplores the suggestion that five acres of the St. Ann's Convent grounds be leased to an "Olde Englishe" tourist attraction for a period of 50 years. Five minutes would be too long — a tourist trap on that property is as much of an historical desecration as would be the erection of a car wash on the Plains of Abraham.

Heritage is as much a matter of open space and setting as it is structures. St. Ann's gardens are as much a part of the patrimony of Victoria and British Columbia as is the convent building itself. Those acres in the heart of the city have been dedicated to public benefit in education and health since colonial times. It would be a disservice to the memory of previous generations if the whole or part of the St. Ann's property were turned over to private gain. — Michael F.H. Halleran, Honorary Secretary, The Hallmark Society, 30 Bastion Square.

Inner Harbor

Now that friends and relatives have returned home, I would like to say how pleased we were and how proud we were to take them around our lovely promenade in the Inner Harbor. We would like to express our thanks to the people who designed and landscaped it and to the many who have worked on it and made it such a beautiful place. Surely when it's completed it will be the prettiest harbor in the world. Our sincere appreciation. — A. Lewis, 2171 Lafayette Street.

Power Roulette

The recent storm brought us a great new game called Russian Roulette-Hydro, a sort of postman's knock in the dark. With the Christmas cake in the oven and the Christmas puddings boiling on top we were suddenly plunged into total darkness for over 24 hours; comparatively close in at that, near Gordon Head. At nine o'clock the following day, Sunday, a young lineman turned up in a Hydro truck. We watched him leg it up the power pole to reach a transformer and then — click — in a minute we began to slowly unfreeze.

We wondered why it took him so long to get here, only a mile from Hydro headquarters. We are asking Mr. Bonner if his men hibernate during the summer to round out the year with the bears. Surely they should be checking their power lines and poles and removing dangerous old trees; or do they wait for the first wind of winter to plunge us with these irritating failures. We are hoping to get the cakes and puddings through in time for Christmas '79 in spite of the continuing three outages a day. — Clarence Goode, 4690 Cordova Bay Road.

Cass Defeat Sad

The recent municipal elections produced some interesting results, many of which will no doubt have a positive effect on the various communities. Inevitably, when voters are searching for the right candidate or combination of candidates, there exists a very real risk that individuals of proven capabilities will be defeated. Such was the case in Saanich with the defeat of Ald. Ian Cass. As a full-time member of Saanich council, he served all areas of the municipality with dedication, intelligence and above all, common sense, applied without concern for the intimidation of special interest groups. I know Mr. Cass will find something else to do with his time, thus making us the big losers. — A. Southwell, 2242 Arbutus Road.

London High School

London Central Secondary School holds its 100th birthday celebration April 27-29 next year, and we are interested in contacting all graduates of the school.

If you attended London Central and wish a brochure describing the reunion plans, please write to central centennial committee, 509 Waterloo Street, London, Ontario. N6B 2P8. — G.A. Onn, Principal, London Central Secondary School.

Clothing Museum?

I would like to make the suggestion that when the library vacates its present location that the location be turned into a museum for antique clothes such as those collected by the Canadian Costume Society.

Victoria is saturated with history that should not be lost, nor should such a fine little building be torn down. An antique picture display about the walls with the various families noted would also add to the enjoyment of the visitors. — Betsy Smith, Victoria.

VICTORIA TIMES, established 1884 is published every afternoon except Sunday by the Times Publishers, 2621 Douglas Street, Victoria, B.C. V8W 2N4, a division of FP Publications (Western) Limited. Second class mail registration No. 0625. All undelivered copies and notices of change of address to be sent to the above address. The Canadian Press is exclusively entitled to reprint the local news published herein.

Blighted Vietnam is Still a Divided Country

By JOHN FRASER

(The Globe and Mail's resident correspondent in Peking, Fraser recently made an extensive tour of the north and south sections of Vietnam)

Fraser took this photo of happy children at Cambodian refugee centre in Dong Thap province

HANOI — More than three years after the Communist forces defeated the hopeless regime of former South Vietnamese president Nguyen Van Thieu, and two years after the country was formally reunited, Vietnam remains a divided country.

Ironically, the south is now more effectively sealed off from the north to all but a selected few than it ever was during the war, thanks to a state policy which is attempting to transform a capitalist economy and culture into a socialist bulwark.

As if reconstruction and national consolidation were not major tasks, Vietnam is also struggling with catastrophic flooding in its richest rice-growing provinces, with the prospect of famine, with open warfare along its Cambodian border, with an increasingly dangerous confrontation with China, an embarrassing exodus of refugees, openly acknowledged corruption within the government bureaucracy, international accusations of human rights violations, a troubling dependence on assistance from the Soviet Union, and an almost complete lack of foreign funds to pay for its modest plans in modernization.

In the face of such woes, the first item on the credit side is the simple fact that the country has survived. The strongest unifying feature of Vietnamese life — nationalism — has so far kept ultimate distaster at bay.

Reshaping Economy

The government can take some pride in its efforts to clean up the rotten underside of South Vietnamese society and to reshaping a chaotic economy on a more rational basis for a country so evidently poor.

The past three years have also brought about a remarkable turnaround in the way world opinon regards Vietnam.

During the war, when the role of the United States appeared increasingly odious, it was conveniently forgotten that the north, in addition to being a brave, plucky little nation fighting for survival and national reunification, was resolutely in the Communist camp.

The recent discovery of this singular fact, particularly in the way it has been brought to bear on the tragic south, has left some of North Vietnam's closest foreign friends — the peace advocates in the United States and the French left-wing establishment — apoplectic with rage and feelings of betrayal.

Communist officials are genuinely perplexed by this change of attitude They are, after all, only trying to do with the south what they did 23 years ago to the north and it can be argued that they are doing so with more caution and with less brutal repression than the previous effort.

Not surprisingly, Vietnam's leaders do not fancy this new image of their country, particularly at a time when they are making a concerted and sometimes desperate appeal for international aid and assistance. In an effort to change opinion, they have reluctantly started allowing western journalists inside the country before reunification is an actual rather than legal fact.

I was granted a remarkable month-long visa to ramble around the entire country and I was given access to officials at all levels, from the lowliest rural cadre in backward Thai Binh province to Premier Pham Van Dong himself.

Less than half my time was taken up with officially organized tours and visits. For the rest, I was left to my own devices, unharassed by anyone or anything save the system itself. In the south, particularly, I found it remarkably easy to make contact with people profoundly dissatisfied with life under the Communists. For this reason, and also because some government officials were refreshingly frank in their talks with me, I made an early decision to base everything entirely on what I saw, learned or heard inside Vietnam. That meant excluding, not discounting, hundreds of refugee accounts, which are in any event well-documented.

First impressions usually give way to ensuing complexities and a month was long enough to overcome the sheer euphoria of actually getting inside a country so long under wraps. Still, those first impressions are important.

It was, for example, exhilarating to walk through the streets of Hanoi after a year's stay in China where any normal human contact between foreigners and the local population is still difficult.

To have a relaxed drink in a hotel lobby with a Vietnamese acquaintance may seem an ordinary thing, but to me it was extraordinary. Even something as superficial as the variety in clothing styles, compared with China, is psychologically refreshing and the handsome French colonial architecture of Hanoi coupled with the open and immediate warmth of the Vietnamese themselves lulls a foreigner into a somnolent sense of ease. This cannot be the country that suffered so much for so long.

It is of course, and you can see the reality from the window of a train. It took two days to come by rail from Peking to Hanoi, long enough to make a profound change in your sense of values. Accustomed to thinking of China as a poor country, you are not prepared for the grinding poverty of North Vietnam. After passing through a couple of thousand well-cultivated kilometres of land in China, stopping at sturdy settlements with well-constructed brick or concrete buildings housing a relatively well-nourished population, Vietnam seems a blighted land.

In the slow six hours it takes to travel the 200 kilometres from the border to Hanoi by narrow-gauge steam engine, any fool can see at a glance that the land is not only under-cultivated but also that the existing crops are meagre and poorly organized. Compared with the average Chinese, his Vietnamese equivalent is all skin and bone and as far as I could see he lives mostly in mud-and-thatch housing. Yet the most striking contrast between the two countries is the virtual absence of men in the fields. Farming is a feminine occupation for the most part and it was also women I saw, strapped to shoulder harnesses, who were lugging unconscionable loads along the dirt roadways. The few men to be seen were all working with the help of a water buffalo or, on one occasion, an ancient hand tractor.

Burden on Women

In time, this initial impression of women's work in the north comes to haunt you as it is repeated in a hundred different ways, from a construction site for a jute factory in the provinces to the garbage collection in Hanoi. Women work hard in China too, but nothing like their sisters here. In a very real way, the burden of the revolution, if not survival itself, has been thrust on Vietnamese women.

After three decades of predominantly male warfare (although some of the sturdiest front-line guerrillas were women, too), it appears that it was the women who kept people fed, rebuilt communities, such as they are, kept many of the small factories going, nursed the wounded, buried the dead and provided the next generation of fighters. I saw many moving things in Vietnam: an extraordinary, stirring evening mass at Hanoi's Roman Catholic cathedral, jammed to overflowing; an orphanage of mixed-race children in Ho Chi Minh City; a border village trying to recover from a grotesque and bloody assault by Cambodian troops.

But I saw nothing to compare with the totality of the sacrifice made by Vietnamese women for their families and, I guess, for their country.

Not that they've had much choice. The warfare continues and everywhere one goes in Vietnam today things military remain uppermost, from the column of tanks I saw heading toward the Cambodian border to the awesomely long troop train destined for the Chinese frontier that took 20 minutes to pass our waiting car.

Some western observers stationed in Hanoi express dismay at the ease with which the venerable leadership, conditioned to war for three decades, continues to employ a vast army to solve its thorniest problems.

"Vietnam," says one, "is carrying a rich nation's foreign policy against Cambodia and China when the people are groaning for peace and a chance for a more decent existence. Because the country can't afford such a policy, the dependence on the Soviet Union is becoming more obvious and alarming every day."

For those who thought the victorious Communists inherited enough abandoned U.S. armaments and machinery for a generation of advanced warfare, think again. There is considerable evidence that much of the U.S. gadgetry (which in any event failed to do the job it was sent for) is rusting away unused thanks to a general dearth of good planning, general know-how and — most important — spare parts. Tanks, for example, are usually brought to strategic points by large tank carriers and then deployed. The Vietnamese, however, take their dwindling stock on long highway jaunts, taxing their longevity as well as chewing up the highways. New arms are needed and it's not difficult to guess where they'll come from.

The strongest impression I had when talking to officials about the present problems with Cambodia and China was their weariness of it all, plus the instinctive gut reaction to fight. The army remains paramount in Vietnam and its members are the best cared-for people in the country.

It wasn't, in retrospect, so hard to work up a national fervor against colonial France or the imperialist United States. Now things are radically different. As one resident United Nations officer put it: "The Vietnamese are stuck on their own turf these days, with enemies more ruthless (Cambodia) and resourceful (China) than they are. This has clearly created a mood of national anxiety, previously unknown. By overselling the barbarity of the Khmer Rouge, they've put the fear of God into most of their new recruits in the south. With the Chinese, they have found themselves facing the same dilemma the Americans had with the Viet Cong — they just don't know what to expect next."

Presumably because of this, Vietnam has been drawn closer and closer to the Soviet Union, whose presence can be felt throughout the country. I ran into Russians at every place I went. Obviously, the Vietnamese do not share the Chinese concern over Soviet hegemonism. They genuinely believe the humiliation they served up to the Americans was a crucial and major contribution to international communism. Because theirs is the third most populous communist country in the world (54 million), they try very hard to act and sound like an equal of the Soviet Union.

This gets increasingly difficult to sustain as more and more direct aid is required and the Russians manoeuvre for a better position. Several times, officials put it to me that if the United States were genuinely concerned about this problem, it was more than welcome to help provide some balance and alternatives — fast.

Most Vietnamese in the north simply have no conception of the relative wealth of the south. It is beyond their ken. The years of sacrifice and propaganda have left a wildly inaccurate picture of what life is really like there. Nor is anyone being encouraged to think differently today. Of course, the false economy that supported the south's relative prosperity is gone, but the residue lingers on and the contrasts in living standards are marked.

Accepting Poverty

Yet the most startling thing I learned in the south was that the major source of discontent was not communism or human rights abuses, but the declining standard of living. There is a context here that has to be assimilated.

The U.S.-supported Thieu regime, like the Diem regime before it, was no haven for human rights. When the communists held a "free" election last year, it did not surprise most southerners that their choices were severely limited. They've had that kind of choice all their lives.

But there was more money floating around in the old days and some chance for the lucky few to make it rich. That opportunity is gone for all save the forgers and speculators, and their numbers are dwindling. And so the south has had to come to terms with the reality of Vietnam's over-all poverty and most people don't like it.

The Vietnam I saw was a very troubled country, but not entirely without hope. For all one's repugnance toward communism and police states, the Vietnamese version retains certain values of community and national honor that have traditionally been potent unifying elements in both the north and south — difficult as that is for the West to accept. The question is whether communism can also bring a better and more secure life to the people. Right now the answer is a resounding no, but that may not be the final word.

A Lurid Texas Saga

By WILLIAM SCOBIE

HOUSTON — Warring Texan oil barons, faked murder photographs, "hit lists", secret tapes, silicone-breasted blondes and sex orgies — the story has all the making of a TV soap opera, and will doubtless become one some day.

Last week, however, it was playing to packed audiences in a Texas courtroom, where industrialist T. Cullen Davis, 45, is charged with soliciting the murder of his wife, a judge who presided over their divorce, and 13 others. It is the latest development in a ten-year saga that holds the Lone Star state transfixed.

The handsome, dark-haired Davis, head of an $800 million oil-equipment empire, was acquitted last November of his 12-year-old stepdaughter's murder. He was freed on $325,000 bail pending a second trial for the alleged murder of his wife Priscilla's lover.

But before that could take place, Davis was arrested, this time on the 15-person "hit list" charge. In court last week, before a crowd of gum-chewing groupies, mostly women who have followed the case from its outset and believe Davis innocent, the millionaire sat calmly while a prosecutor spoke of tape-recordings "that capture the defendant's own voice plotting to kill a district judge of this county."

An FBI agent listed prices Davis had allegedly placed on various heads — $200,000 for Priscilla was the highest.

Davis, one of America's richest men, counter-charges that he is being framed by his 37-year-old estranged wife. It is she, he claims, who plots to kill him. His last trial was the longest and costliest in Texas history, with $4 million spent to date on a battery of high-powdered divorce and defence lawyers. Jurists see the case as an important battle for the judicial system against the power of enormous wealth and influence.

Cullen Davis and Priscilla Lee Childers Baker Wiborn married in 1968, on the day the groom's father died. The old man had ruled with an iron hand, but now his three sons were free to squabble over the 80-company empire and do as they pleased.

Davis, with an income of around $30 million a year, showered his platinum blonde wife with furs, jewels and cars, and paid for her silicone "breast enhancement". He built her a $6 million mansion shaped like a Mayan pyramid on a 180-acre estate. Priscilla scandalised Texan society with some glee. A country girl, first married at 16 and twice divorced, she liked to attend starchy parties in bikini tops, shorts, a gun strapped to her boot and a necklace with the words "rich bitch" picked out in diamonds around her neck.

◆

Long-running trial
Of multi-millionaire
Has bit of everything

◆

The marriage did not last. In a still continuing divorce battle, Judge Joe Eidson awarded Priscilla $5,000 in monthly support payments, barred Davis from entering the mansion, and froze his company assets.

Shortly after those rulings, a bewigged gunman broke into the Davis mansion, wounded Priscilla and a male friend, shot dead her lover, Stan Farr, and her daughter by a previous marriage, Andrea. The survivors identified the killer as Cullen Davis.

At the five-month trial, lurid testimony of drug use and sex orgies at the mansion was heard. A small army of sometime friends and party guests was called to the stand by defence counsel Richard "Racehorse" Haynes to tell of Priscilla's chequered past. Her testimony was discredited. Cullen Davis was acquitted.

It was then, the authorities charge, that Davis devised his "hit list" and approached a friend, David McCrory, to arrange the killings. Besides Judge Eidson and Priscilla herself, the state prosecutor says, the list included trial witnesses and Davis' younger brother Bill, who had sued Cullen to gain his share of the family fortune.

Last August, McCrory has testified, he went to the FBI and told his tale. Judge Eidson posed for a highly-convincing "death photograph" — sprawled in the trunk of a car with ketchup daubed on his shirt.

Then, while FBI agents videotaped the scene, McCrory, "wired for sound", met Davis in his parked Cadillac and handed over the photo, Eidson's driving licence, and a gun with a silencer attached. In return, he testified, McCrory was given $25,000 in $100 bills.

Parts of the tape have been played in court. McCrory's voice is heard saying, "I got Judge Eidson for you". Reply: "Good." McCrory: "Who do you want next?" Reply: "The ones we talked about."

The trial goes on, and will go on for several months. If found guilty, Davis faces a 99-year maximum sentence.

Meanwhile, Priscilla, much subdued, remains in the mansion, protected by seven dogs, 24-hour guards and electronic security systems. She's too frightened to go out, she says, and her chief pleasure these days is riding her horse around those 180-acre grounds. She has named the animal "Freedom".

London Observer

WE THOUGHT YOU SHOULD KNOW...

VERN BENN
Service Advisor

SEAN SAUVE
Service Station Manager

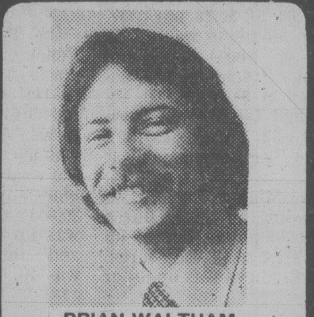

BRIAN WALTHAM
Service Advisor

TRANSMISSION TUNE-UP
☑ Replace filter
☑ Replace gasket
☑ Replace trans. fluid
☑ Adj. bands and inspect
☑ Adj. throttle linkage
☑ Adj. gear shift
☑ Check gear shift pattern
44.95 Plus Tax
(Parts and labor incl.)
All makes — most North American Cars

AUTOPAR WINTER TIRE AND WHEEL SPECIAL
Example:
VALIANT, VOLARE
D or E 78-14 W/W
BELTED SNOWS
106.50
Installed Plus Tax
Includes One Extra Standard Road Wheel
Full line of sizes
Full road hazard guarantee national wide

WINTER TUNE-UP
4 CYL. $35.95
6 CYL. $42.85
8 CYL. $46.95
PLUS TAX
MOST CARS—ALL MAKES
INCLUDES:
☑ Plugs, condenser, fuel filter, points
☑ Check choke operation
☑ Set carb to specs
☑ Service air cleaner
☑ Service battery, adjust drive belts
☑ Set engine to specs on electonic scope

$4.00 OFF POWER FLUSH Reg. 39.95
Includes complete flush, additives and new antifreeze.
$4.00 DISCOUNT VALID ONLY WITH PRESENTATION OF THIS AD.
NOW 35.95

MAJOR CREDIT CARDS ACCEPTED
CHARGEX VISA
master charge THE INTERBANK CARD

Chryco

ANY ADDITIONAL PARTS OR SERVICE WILL BE QUOTED BEFORE WORK IS STARTED.
Call 386-2411 For an Appointment

autopar

ENSIGN SERVICE CENTRE
CHRYSLER PLYMOUTH LTD.
COOK and VIEW
Dealer Licence Number 0495

TORONTO STOCK EXCHANGE TRADING

Distributed by CP
Toronto Stock Exchange—Nov 27

Quotations in cents unless marked $. z—Odd lot, xd—Ex-dividend, xr—Ex-rights, xw—Ex-warrants. Net change is from previous board-lot closing sale.

Stock	Sales A	High and B	Low	1:40 p.m.	Net Ch'ge
A.G.F.M	2200	310	310	310	
Abacus	2122	485	465	465	—20
Abitibi	17357	$17	16½	17	+½
Acklands	1700	$15¼	15	15¼	+¼
Acklnd 2p	900	$16	16	16	+¼
Action Trd	1200	97	97	97	+2
Adanac M	1000	36	36	36	+1
Afton Min	300	$11½	11½	11½	—¼
Agnico E	4700	$5⅛	5	5⅛	
Akaitcho	500	80	80	80	+8
Albany	2000	55	55	55	
Alt Energy	4205	$16⅛	15⅞	16	+⅛
Alta Gas A	4442	$14½	14⅜	14⅜	—⅛
Alta G 9.76	4590	$27½	27½	27½	—⅜
Alta Nat	272	$45	45	45	
Alcan	1960	$38⅝	38½	38½	
Algoma St	3056	$25½	25⅛	25¼	+¼
All-Can B	2800	$5	495	5	+10
Allarco Dv	z50	$33⅜	33⅜	33⅜	
Alumin 4 pr	z95	$16⅜	16⅜	16⅜	
Almin 4½ p	150	$38½	38½	38½	+⅛
Am Bonza	2320	$35	34⅛	34¼	—¾
Am Eagle	8350	230	230	230	—1
Am Leduc	5500	26	26	26	
Andres W A	1400	$11⅞	11⅝	11⅞	+⅛
Ang U Dev	1900	335	335	335	—5
Aquitaine	4000	$21½	21¼	21¼	—¼
Argosy	1000	20	20	20	+4
Args 260 p	175	$32½	32½	32½	
Asamera	11900	$17¾	17⅜	17⅝	—⅛
Asbestos	100	$47	47	47	+¾
Asoc Porc	1000	130	125	130	+2
Atco A	3065	$17⅛	16¾	17⅛	+⅛
BP Can	9354	$20	19½	19⅞	+¼
BP Can p	z30	$65	65	65	
Banister C	500	$9½	9⅜	9⅜	—⅛
Bank BC	z90	$37¾	37¾	37¾	
Bank Mtl	8889	$24¾	24¼	24¼	—⅛
BAJE	55970	$22⅛	21¾	22⅛	+⅜
Bankeno	200	210	210	210	
B Cdn Nat	100	$16½	16½	16½	
Barex	2000	7½	7½	7½	—½
Bathrst p	200	$14¼	14¼	14¼	
Baton B	1000	$12⅜	12⅜	12⅜	+¼
Becker B p	350	$7¼	7¼	7¼	+¼
Bell Canad	8162	$63⅞	63⅝	63⅝	+¼
Bell A pr	200	$63¾	63¾	63¾	+¾
Bell B pr	1000	$63⅞	63⅞	63⅞	+2½
Bell C pr	z50	$29⅞	29⅞	29⅞	
Bell D pr	200	$63⅝	63⅝	63⅝	+¾
Bell 2.28	1060	$32	32	32	—⅜
Bell 1.80	200	$23⅜	23⅜	23⅜	—⅜
Bell 1.96	9000	$27	26⅞	27	
Beth Cop A	450	$15½	15⅜	15½	
Biltmo A p	100	$5¼	5¼	5¼	—¼
Black P A	500	$14⅜	14⅜	14⅜	
Bombr	200	$9¾	9½	9¾	
Bovis Cor	12500	64	62	62	—2
Bow Valy	25900	$23¼	22¼	22⅜	—⅝
Bramalea	400	$13	13	13	
Brameda	900	143	143	143	+1
Brascan A	13307	$15⅞	15⅝	15⅞	+⅛
Brenda M	315	$12¾	12¾	12¾	
Bright A	100	$14⅝	14⅝	14⅝	+⅝
BCFP	100	$17½	17½	17½	
BC Phone	420	$16½	16½	16½	
BCPh 1956	z60	$60	58	58	
BCPh 4.84	400	$15½	15½	15½	
BCP 10.16 p	100	$28½	28½	28½	+½
Brunswk	1000	$5⅛	5⅛	5⅛	
C					
CC Yachts	600	260	250	250	—10
Cad Frv	5200	$9¼	9¼	9¼	—⅛
Cal Pow A	1990	$38⅝	38⅜	38½	
Cal P 4½ p	100	$62	62	62	
Cal P 7½ p	10	$103½	103½	103½	
Cal P 2.36	100	$29½	29½	29½	
Cal P 8¾	230	$109	109	109	
Calmor IB	z600				
Calvrt Dle	500	270	270	270	—35
Calvert	1000	48	48	48	—1
Camflo	400	$13¼	13¼	13¼	
C Chib A	1400	490	485	490	+10
Camp RL	300	$33⅜	33¼	33¼	—¾
Can Cem A	1452	$12⅛	12	12⅛	+⅛
CDC pr B	40	$104¼	104	104¼	—¼
Can Malt A	500	$32⅛	31¾	31¾	—¾
C Nor West	10718	$10⅜	10	10¼	+⅜
C Pakrs C	1450	$22	21⅞	22	
CS Pete	4700	$6	5¾	5¾	—⅛
Can Trust A	z30	$24	24	24	
C Trust 7¼	650	$20⅝	20½	20½	
CCablesy A	600	$16¾	16½	16¾	+¼
C Cable w	1000	50	50	50	+5
Cdn Cel	800	$9	9	9	+⅜
CC Man A	400	$27¼	27⅛	27⅛	+⅛
C Formost	100	$5⅞	5⅞	5⅞	+⅜
C Hidrogas	2000	405	400	405	
C Homestd	41475	$10¾	10½	10½	+¼
Cl Bk Com	1890	$30	29½	29¾	—¼
CIL	200	$21¾	21¾	21¾	
C Manoir A	400	$5⅝	5⅝	5⅝	
C Marconi	z15	$7¾	7¾	7¾	
C Merrill	150	$19⅛	19⅛	19⅛	—⅛
CNat R	6900	350	340	350	+10
C Ocdntl p	200	$28½	28½	28½	
CP Inve	1400	$24	23⅝	23¾	+¼
CP Ltd	26635	$24⅝	24⅜	24½	
C Reserve	4500	$13	12½	12¾	
Cdn Sup O	13700	$70	70	70	
Cdn Tire	216	$23½	23½	23½	—¼
Cdn Tire A	1924	$25	25	25	+⅛
C Uilties	420	$16⅝	16½	16½	
CUtil 6 pr	z15	$72	72	72	
Canbra	800	460	460	460	
Candel Oil	200	$24½	24½	24½	—½
Canray	600	165	165	165	—2
Canron A	950	$27½	27¼	27½	+½
Cara	900	$7¾	7¾	7¾	+⅛
Carl OK	3996	445	440	440	—5
Carl B p	305	$32⅜	32⅜	32⅜	
Carma A	100	$16⅜	16⅜	16⅜	
Carrier JD	1600	260	256	256	—9
Car	z100	87	87	87	
Cassiar	500	$9½	9½	9½	—⅛
Celanese	1400	365	360	360	
Celan 175 p	z65	$18½	18½	18½	
Ctl Fund A	6450	$5¾	5¾	5¾	—¼
Cent Pat	5300	150	145	150	
Chnclr	458	206	206	206	
Charter Ol	1000	245	244	245	+2
Chieftan D	z50	$27½	27½	27½	
Chimo	1000	121	121	121	—4
Chrysler	1988	$11¾	11⅝	11⅝	
CHUM B	z1	$12¼	12¼	12¼	
Coch Will	3830	58	57	58	+2
Cockfield	600	420	420	420	
Cominco	584	$31⅝	31⅝	31⅝	+⅛
Cominco A	2500	$26½	26½	26½	
Coniagas	1000	65	65	65	+1
Conuco Ltd	4800	$5½	5⅜	5⅜	—⅛
Con Bath A	3160	$12½	12⅛	12¼	—¼
Con Fardy	300	280	280	280	
C Durham	1000	113	113	113	
C Morisn	1000	152	152	152	+7
C Rambler	9700	170	165	170	+19
Con Textle	500	330	330	330	
Con Distrb	5075	$14⅜	14¼	14⅜	+⅛
Cons Gas	6658	$19	18⅞	19	
Con Gas D	100	$26¼	26¼	26¼	+¼
Conwest	300	$5¼	5¼	5¼	+⅛
Cop Fields	200	335	335	335	+15
Corby vt	100	$25	25	25	
Coseka R	4400	$5⅜	5¼	5¼	
Courvan	1000	12	12	12	—2
Craigmt	5060	490	485	490	+20
Crain R L	500	$11	11	11	
Crestbrk	500	$9¾	9¾	9¾	
Crwn Trst	z60	$36½	36	36	
Cuvier M	3100	36	36	36	
Cyprus	6000	$10	10	10	+¼
Czar Res	5500	$7⅜	7¼	7¼	—⅛
D to G					
Daon Dev	3900	$12½	12⅜	12⅜	
Daon A	1000	$7¼	7¼	7¼	
Daon 8⅝ p	2200	$8⅞	8¾	8¾	+⅛
D Eldona	2400	107	107	107	
Denison	4745	$71¾	71¼	71¾	
Dicknsn	2000	$5¾	5⅜	5¾	—⅛
Digtech	1100	250	245	245	+5
Doman I	2600	$7¼	7¼	7¼	
Dome Mine	310	$81	81	81	—¼
Dome Pete	2823	$82	81⅞	82	+½
DExplor	3000	20	20	20	
Dofasco A	1053	$31½	31⅜	31½	+¼
Dofasco B	150	$31¼	31¼	31¼	
Dom Store	1432	$16⅞	16¾	16⅞	+⅛
D Textie A	2700	$11¼	11¼	11¼	+¼
Domtar	6970	$22	21½	21¾	
Du Pont	100	$15	15	15	+⅛
Dustbane	500	$9	9	9	
Dylex L A	35800	$13	12⅞	13	+¼
Dynamar	16300	150	145	150	+7
E-L Fin	500	$12¼	12¼	12¼	
E-L Fin w	1700	48	48	48	+2
East Mal	100	220	220	220	+5
Estn Prov	1475	$6½	6¼	6¼	—¼
Econ Inv	200	$17¾	17¼	17¼	—¼
Ego Res	20200	$5¾	5⅜	5⅜	—⅜
Elhm A	600	400	400	400	+10
Emco w	300	200	200	200	
Exquisite	100	305	305	305	+10
Extndcar	200	$12⅞	12⅞	12⅞	+¼
Falcon C	3800	$6⅜	6⅛	6¼	
Flbrg Nik A	952	$30½	30⅛	30½	+¼
Fidelty Tr p	400	$19⅜	19¼	19¼	—⅜
F City F wt	300	375	375	375	
Foodex p	1000	$8⅛	8⅛	8⅛	
Ford Cnda	101	$71	71	71	
Francana	12800	$10	9¾	10	—⅛
Fruehauf	200	$9⅛	9	9⅛	—⅜
G M Res	1175	360	355	355	—5
Galtaco A	200	$8¾	8¾	8¾	+½
G Distrb A	1500	$7	7	7	+¼
G Distrb w	3600	205	200	205	+5
GMC	300	$65¼	65¼	65¼	+1⅛
Genstar L	7520	$36	35½	35¾	+½
Giant Yk	300	$10⅛	10	10	—½
Gibraltar	950	$5½	5⅜	5⅜	
Goldund M	42500	81	76	78	—2
Granduc	z200	76	76	76	
GL Paper	650	$36	36	36	+¼
GL Pap w	100	$6	6	6	—½
GN Fin	400	156	156	156	—4
GNGas A p	100	$19½	19½	19½	
Gt West S	100	270	270	270	
G West wt	z250	55	55	55	
G Goose A	z5	$9	9	9	
Greyhnd	z29	$20⅜	20¼	20⅜	
Gulf Can	2420	$34⅞	34¾	34⅞	+⅛
Gulfstrem	64153	60	55	60	+5
Gufstr r	134645	2½	1½	2	+½
H to L					
HCI Hldg	100	$8½	8½	8½	
Halifax D	400	330	330	330	
Hardee	500	77	77	77	
Hard Crp A	600	300	295	300	
Hard Crp C	1150	265	255	255	
Harlequin	2100	$15	14⅞	14⅞	⅛
H Wood	800	115	115	115	
Hatleigh A	8260	$6⅛	6⅛	6⅛	⅛
Hatleigh B	2441	$6¼	6¼	6¼	⅛
Hawker A	1130	$7⅞	7⅞	7⅞	⅛
Hayes D A	z74	$9⅛	9⅛	9⅛	
Highmont	4125	119	115	119	+1
Holinger A	z64	$39½	39½	39½	
Home A	1900	$44¾	44	44	—½
Home B	400	$41½	41½	41½	
Hud Bay A	885	$19⅞	19⅞	19⅞	⅛
H Bay Co	4377	$22⅜	22¼	22¼	⅛
HB Oil Gas	2150	$48	47½	48	+¾
Hu-Pam	500	20	20	20	
Husky Oil	850	$43¼	43	43	—½
Husky E w	300	$23½	23½	23½	1½
Hydra Ex	z100	45	45	45	
IAC	3625	$17⅞	17⅝	17⅝	
IAC 4½ p	z70	$73	70¼	72	
ITL Ind	1500	310	310	310	+5
IU Intl	9250	$12⅛	12⅛	12⅛	
Imasco A	478	$37⅞	37⅜	37⅞	+⅞
Imasco 5 p	400	$37½	37½	37½	
Imp Oil A	8488	$23⅞	23⅜	23¾	¼
INCO A	9170	$18	17⅞	17⅞	¼
Inter-City	2175	$8	7⅞	7⅞	⅛
Inter C B w	200	$5	5	5	
IBM	z46	$315	314	314	
Int Mogul	200	480	480	480	
Int Pipe A	2100	$16½	16¼	16⅜	
Ipsco	925	$18¼	18¼	18¼	+¼
Int Pipe r	7577	45	40	42	1
Iron Bay T	300	$6⅛	6⅛	6⅛	
Irwin T A	1600	395	390	390	
Island Tel	z20	$15¾	15¾	15¾	
ISO	1000	160	160	160	
Ivaco A	100	$12⅜	12⅜	12⅜	
Ivaco 8.85	z50	$51	51	51	
Jannock A	3990	$21	20½	20⅝	+⅝
Jannock B	z186	$14¾	14⅜	14⅜	
Jannock w	425	$12½	12⅛	12⅛	+⅛
Jorex Ltd	1000	33	33	33	+2
Joutel	4000	9	9	9	
Kaiser Re	3200	$15¾	15½	15¾	—¼
Kam Kotia	5000	455	440	440	—10
Kaps Tran	2300	128	126	126	—2
Keen Ind	2200	40	40	40	—5
Keeprite B	500	$11⅜	11⅜	11⅜	—⅛
Kelsey H	100	$22	22	22	
Kerr A A	6000	$11⅛	11	11	—⅛
La Luz	z7	$7¾	7¾	7¾	
Labatt A	1144	$20¾	20¾	20¾	
Lacana	1500	$5⅜	5¼	5¼	—⅛
Laidlaw A	650	$17¼	17¼	17¼	
L Shore	z149	255	255	255	
Lau Fin	239	$9⅜	9¼	9⅜	+⅛
Leigh Inst	1200	$7¾	7¾	7¾	
Leons Frn	100	$14¼	14¼	14¼	
Liberian	100	$7½	7½	7½	+¼
LL Lac	500	250	250	250	
Livingsto	1000	$36¼	36	36¼	+½
Lob Co A	100	470	470	470	+5
Lob Co B	4000	435	430	430	5
Lob Ltd Ap	345	$18⅜	18	18	
Lochiel	2200	295	280	280	—12
Loeb M	250	$8	8	8	
M to O					
MICC	950	$10⅝	10½	10½	
MICC A	200	$26	26	26	+⅛
MTS Inter	1000	31	31	31	+½
Mclan H A	200	$17¼	17¼	17¼	+¼
MB Ltd	8040	$22½	22⅛	22⅛	—⅛
Madeline	1000	58	58	58	
Magna A	140	$44	44	44	+⅛
Magnetcs	4800	160	152	157	—1
Majstc Wil	700	275	275	275	—5
M Lf Mills	100	$22	22	22	+1⅜
Mrtme El A	200	$12	12	12	
Maritime	258	$23¼	23¼	23¼	
Martim A p	500	$9¾	9¾	9¾	
Markel F	400	$5⅝	5⅝	5⅝	
Mass Fer	12250	$11	10¾	10⅞	⅛
Mas F A	625	$18⅜	18¼	18¼	+¼
Mas F B	1600	$18	18	18	
Matgmi A	8900	$13¾	13⅝	13¾	
Mc Adam	1000	26	26	26	
McGraw H	200	$7¾	7¾	7¾	¼
Mc Intyre	110	$24½	24½	24½	
McLaghin	600	$8¼	8¼	8¼	
McLghl w	z25	370	370	370	
Melcor	200	$12¾	12½	12½	—⅜
Mercantil	179	$13⅛	13⅛	13⅛	—⅛
Merland E	11300	$9¼	9	9⅛	—⅛
Met Trust	z25	$41½	41½	41½	
Minrl Res	1660	190	189	189	—5
Moffat A	1300	$9⅛	9⅛	9⅛	—⅜
Molson A	540	$23¾	23¾	23¾	
Mtl Trust	100	$21⅞	21⅞	21⅞	+⅝
Moore	5709	$33⅞	33½	33⅝	—⅜
Murphy	5974	$12⅞	12½	12¾	+¾
N B Cook	100	165	165	165	+15
Nat Sea A	118	$17⅜	17⅜	17⅜	
Nat Sea r	2424	15	15	15	—3
Nat Trust	100	$19	19	19	
Nemco	4200	288	280	280	—3
NB Tel	325	$22	22	22	
N Goldvue	4000	12	12	12	+1
N Que Ragl	200	135	135	135	+1
N York Oil	1000	232	230	230	—2
Nfld LP A	1100	$17⅞	17¾	17¾	
Noranda A	7420	$36⅛	35⅞	35⅞	—⅛
Norbaska	3000	45	43	44	
Norcn	180631	$19½	17¾	18⅜	—⅞
Norcen B	100	$24½	24½	24½	
Norcn 150	2925	$29⅛	28½	28½	—⅝
Nordair A	1000	$12¼	12¼	12¼	+½
NC Oils	2500	$10½	10¼	10⅜	+¼
Nor Ct 260p	z20	$31¾	31¾	31¾	
Nor Ct 785p	200	$25¼	25¼	25¼	+¼
Nor Tel	2600	$35	35	35	
NTecm B w	600	$14¼	14¼	14¼	+¼
Northgat	39400	$7¾	7⅝	7⅝	+⅛
Northld	10000	14	14	14	
Nu-Wst A	1800	$17⅞	17⅞	17⅞	—⅛
Numac	7500	$25¾	25½	25½	
OPI A	1400	$15⅞	15⅝	15⅝	—⅞
Oakwood P	7700	465	450	455	—5
Ocelot A	1400	$14¾	14½	14¾	
Ocelot B	3000	$14½	14⅜	14⅜	—⅛
Orchan A	6500	$5¾	5⅝	5¾	
Oshawa A	2700	$6⅝	6½	6⅝	+⅛
Oxford A	z30	$15¼	15¼	15¼	
P to S					
Pac Coper	200	180	180	180	—5
Pac Nth 6¾	z20	$18¼	18¼	18¼	
Pac Pete	10146	$60⅜	60	60⅛	—⅜
Page Pet	8800	$6¾	6¾	6¾	
Page Pet 7	1000	$11⅛	11⅛	11⅛	—¼
Paloma P	261	$6⅛	6⅛	6⅛	—⅜
Pamour A	550	$6⅛	6⅛	6⅛	+⅛
Pamour B	100	$6	6	6	
PanCan P	4200	$38¼	38¼	38¼	
Pe Ben O	1500	215	205	205	—10
Peerless	300	435	435	435	
Pembina	4100	$7¼	7	7¼	+⅛
Pennant	9600	109	108	109	
Penningtn	200	$13¼	13¼	13¼	+¼
P Dept S	2000	$5⅞	5⅞	5⅞	
P Jewl A	6350	$11⅞	11⅞	11⅞	
P Jewl r	9600	½	½	½	
Petrofina	438	$20	20	20	
Peyto Oils	2500	$8½	8⅜	8½	+⅛
Pine Point	650	$23¼	23¼	23¼	+⅛
Place G	30700	210	200	203	—5
Placer	700	$26¼	25¾	26¼	
Plysr 840	525	$26¼	26¼	26¼	
Pominex	1000	70	70	70	+4
Pop Shops	4700	400	400	400	
Pow Corp A	10249	$21	20⅞	20⅞	⅛
Prairie Oil	250	$16¾	16¾	16¾	¼
Precamb	18100	290	280	280	—5
Pre Cable	300	$9¾	9¾	9¾	—⅛
Preston	235	$18½	18½	18½	+⅜
Prov B Can	100	$15⅜	15⅜	15⅜	
QMG Hldg	8000	53	52	53	+3
Qasar Pet	2500	$10¾	10¾	10¾	
Ranger	10040	$15⅞	15⅝	15⅞	+⅜
Rank Org	500	$5⅜	5⅜	5⅜	—⅛
Rayrock	3300	192	186	186	—4
Realty A	500	360	360	360	
Redstone	2000	49	49	49	+1
Reed Pap A	1100	$8¾	8¾	8¾	
R Sth A	1000	$10⅞	10¾	10⅞	+¼
Reichhold	3179	$10⅛	10	10	
Reich 7¼ p	100	$13⅛	13⅛	13⅛	+⅛
Reich wt	1311	$6	6	6	+⅛
Reitman	500	$16½	16½	16½	+¼
Res Servic	1200	225	220	225	+5
Revelstk	z5	$9	9	9	
Revelstk p	z25	$14½	14½	14½	
Revnu Prp	3820	122	121	121	
Rio Algom	683	$33½	33	33	—½
Rio 580 pr	z20	$81½	81½	81½	
Roman	1400	$28	27	28	—4
Rothman	z5	$20¼	20¼	20¼	
Royal Bnk	60488	$37	35¾	37	+1⅜
Royal Tr A	500	$18¼	18	18¼	
Russel H	z64	$12½	12½	12½	
StL Cem A	100	$22	22	22	
Sandwell A	z50	$10	10	10	
Sceptre	14200	$7½	7⅛	7¼	
Schneid p B	z20	$11¼	11¼	11¼	
Scintrex	3000	320	305	320	+20
Scot York	16300	$6⅞	6¾	6¾	
Scurry Rn	250	$26	26	26	
Seagram	2355	$32½	32¼	32¼	—⅛
Seco Cem	1000	$9⅛	9⅛	9⅛	
Selkirk A	300	$16¾	16¾	16¾	
Shaw Pipe	500	$9⅜	9⅜	9⅜	+¼
Shell Can	9495	$16½	16⅜	16½	+¼
Sherritt A	3200	$8	7⅞	8	
Siebens	1570	$37⅝	37½	37⅝	+⅛
Sigma	100	$35⅞	35⅞	35⅞	—¼
Silverwd A	512	$8½	8½	8½	
Silverwd B	z12	$8¼	8¼	8¼	
Simpsons	79750	$7⅜	7¼	7⅜	
Simpson S	300	$7¼	7¼	7¼	
Sklar M	3000	291	288	291	+3
Skye Res	2400	$7¼	7¼	7¼	—⅛
Slater Stl	750	$12¼	12⅛	12¼	
Sogepet	500	115	115	115	+5
Sonor I A p	200	460	460	460	—25
Southm A	300	$25¾	25½	25½	—½
Spar Aero	200	$8⅛	8	8⅛	
Spooner	6500	51	50	51	+1
Stelco A	4585	$27⅜	27⅛	27⅜	+⅛
Steep R	2425	365	365	365	
Steinbg Inc	100	$20½	20½	20½	—¾
Ster Trust	500	$13	12⅝	13	+⅜
Strathrn A	100	128	128	128	+3
Sud Cont	1000	35	35	35	—2
Sulivan A	800	193	190	190	—5
T to Z					
Tara	100	$12½	12½	12½	
Teck Cor A	400	$9	9	9	
Teledyne	200	$7	7	7	
Tex Can	255	$48	48	48	
Txsglf	1000	$23⅜	23⅛	23⅛	—¼
Thom N A	1747	$15	14⅝	15	+¼
Toromont	721	375	375	375	
Tor Dm Bk	10984	$22¾	22⅛	22¾	+⅝
Tor Sun	200	$13⅛	13⅛	13⅛	—⅛
Torstar B	400	$17⅛	17⅛	17⅛	+⅛
Total Pet	15921	$17⅜	16⅞	16⅞	—⅜
Totl Pet w	3200	$8⅞	8⅝	8⅝	—⅛
Traders A	1566	$17	16⅞	16⅞	
Trader 69 w	200	475	475	475	
Tr C Glass	300	$6¾	6¾	6¾	
Tr Can Res	24600	185	180	180	
Trns Mt A	4850	$9⅛	9	9	
TrCan PL	7866	$18⅜	18¼	18¼	
TrCan B pr	300	$40¼	40¼	40¼	+⅛
Travlway	z20	$10½	10½	10½	
Treco Inc	1000	460	460	460	—15
Trimac A	650	$25⅛	24½	24½	—½
Trinity Res	3200	380	370	375	—5
Trizec Crp	305	$16¼	16¼	16¼	+¼
Trizec w	10000	2	2	2	
Turbo Cl A	330	$7¼	7¼	7¼	
Turbo Cl B	2130	$6⅞	6¾	6¾	—⅛
Ulster Pet	8550	168	162	162	—3
Unican S	600	300	300	300	
Un Carbid	z60	$17½	17¼	17½	
UGas A	58650	$10½	10⅛	10¼	—⅜
UGas 8¾	600	$25¼	25⅛	25⅛	—⅛
Union Oil	1300	$17⅞	17⅝	17⅝	—⅛
U Canso	6050	$10⅛	9¾	9¾	—⅜
Un Reef P	3000	18	18	18	
U Siscoe	34020	$11⅜	10⅝	11	+⅜
Un Tire A	200	231	231	231	+1
Un Wburn	z25	$17¼	17¼	17¼	
UW OG	13000	195	195	195	—5
VS Serv A	200	$6½	6½	6½	
Verstl Cor	775	$8¼	8¼	8¼	
Verstl Cor p	1000	$14¾	14⅜	14¾	
Verstl C w	5700	210	200	200	—14
Vickers Inc	649	$49	49	49	+1
Vic G A	2600	$17½	17¼	17½	+1
Voyager P	40208	$23⅜	23	23⅜	+⅜
Vulcan Ind	z50	$8⅝	8⅝	8⅝	
Walk GW A	2472	$38½	38⅛	38⅛	+⅛
Wal Redkp	100	415	415	415	
Weldwod	1000	$18¼	18	18¼	+⅛
Wstburne	1125	$34⅛	33¾	33¾	—¼
Wcoast Pt	7250	$12¾	12½	12½	—⅛
W Pet A p	500	$25½	25¼	25½	+½
Wcoast T	1240	$11½	11⅜	11⅜	
Wcoast w	15150	281	277	277	—3
Westeel	200	$21½	21½	21½	
West Mine	1300	430	425	430	+5
Wfield	137050	$6⅜	5⅞	6¼	+½
Westmill	z300	88	88	88	
Weston	920	$22	21½	22	+½
Wstn 4½p	z80	$56½	56½	56½	
White P A	1000	$16½	16½	16½	
Whonok A	300	$8	8	8	
Wilco	2000	17	17	17	
Willroy	177	230	230	230	—5
Woodreef	500	39	39	39	+1
Woodwd A	200	$19½	19⅜	19⅜	+⅛
Wrlwid	200	$6¾	6¾	6¾	+¼
Yk Bear	4200	$6⅛	6	6	—¼
Y Lambton	z125	43	43	43	
Trust Units					
BBC R un	1000	$16¼	16¼	16¼	+⅛
BM-Rt un	2600	$13½	13⅜	13⅜	—⅛
C Perm un	1000	$8	8	8	—⅛
C Realty u	240	$8⅜	8⅜	8⅜	+⅛
TD Realty	870	$25	24⅞	25	

today's markets

Toronto

TORONTO (CP) — The stock market continued fractionally higher in active mid-afternoon trading.

Nordair A was up ½ at $12¼ after trading resumed in the stock at 11 a.m. Trading had been halted at the opening following an announcement that Air Canada is to make an offer of $12.61 a share for all of Nordair's outstanding common shares.

Among other industrials, Royal Bank rose 1⅜ to $37, Victoria and Grey A one to $17½, Vickers one to $49 and Hudson's Bay Oil ¾ to $48.

OPI A dropped ⅞ to $15⅝, Bow Valley ⅞ to $22⅛, Norcen ⅞ to $18⅜, Canada Malting A ¾ to $31¾ and Keen Industries five cents to 40 cents.

In mines, Westfield, was up ½ at $6¼, United Siscoe ⅜ at $11 and Cyprus Anvil ¼ at $10. Roman fell four to $28 and Ego ⅜ to $5⅜.

Among oils, Canada Northwest moved up ⅜ to $10¼, Ranger ⅜ to $15⅞ and Voyager ⅜ to $23⅜.

New York

NEW YORK (AP) — The stock market was mixed Monday, backing off from an early gain in another quiet session on Wall Street.

Gambling stocks, which rallied last week after a steep drop from their early-autumn peaks, came under new pressure.

Bally Manufacturing, the volume leader, was down ⅝ to $41; Caesars World fell 2 to $24½, and Ramada Inns slipped ⅛ to $9⅝.

Volume was a modest 13.18 million shares two-thirds of the way through the session.

The NYSE's composite index fell 0.08 to 53.36.

Montreal

MONTREAL (CP) — The stock market continued to rally in moderate afternoon trading today, with the composite index climbing 0.79 to 220.27.

Volume at 2 p.m. EST was 233,162 shares, down from the 367,575 shares traded up to the same time Friday.

Gulf Oil Canada was up ⅛ at $34¾, Alberta Gas Trunk Line A ⅛ at $14½, Bank of Nova Scotia ⅜ at $22, Bank of Montreal ½ at $24¼, Royal Bank 1⅜ at $37, Toronto Dominion Bank ⅝ at $22¾, Canada Cement Lafarge A ⅛ at $12⅛ and Bell Canada ½ at $63⅞. Norcen Energy Resources was off ¾ at $18¼, Imperial Oil A ¼ at $23⅝, Total Petroleum ¼ at $17⅛, Domtar ⅛ at $21½ and Consolidated-Bathurst A ¼ at $12¼.

London

LONDON (Reuter) — The stock market was firm at the close of active trading Monday following widespread gains in early trading.

The Financial Times Index of 30 industrials closed at 484.9, up 5.0.

Government stocks were higher while mining shares dropped with the declining gold bullion. Canadian stocks were also down.

VANCOUVER

VANCOUVER (CP) — Prices were mixed in moderate trading on the Vancouver Stock Exchange today.

In the industrials, Athabasca Columbia Resources was up .05 at $2.20 on 1,800 shares and Canadian Javelin was down .02 at $1.20 on 1,457. Grouse Mountain was up .02 at .87 on 1,000 shares and Saratoga Processing was unchanged at $4.35 on 600. Intenational Ionarc was down .01 at .32 and MacMillan Bloedel was unchanged at $22⅛.

Susie Mining Exploration led trading on the resource and development board, up .08 at $1.17 on 43,000 shares. Seaforth Mines was up .04 at .55 on 33,000 shares while Redford Mines was down .02 at .68 on 31,000 and Dual Resources was up .10 at $1.15 on 21,800. Rhodes Resources was down .01 at .66 and Amber Resources was down .02 at .66.

On the curb exchange, Poney Explorations was down .03 at .62 on 45,6667 shares and All Star Resources was up .22 at .94 on 29,500. Amigo Silver Mines was unchanged at .30 on 21,000 shares and Nortek Engines was unchanged at .32 on 20,000. Cascadia Resources was up one-half cent at .25 and Intercoast Resources was up .07 at $1.17.

Early Quotes

By The Canadian Press

Following are 10:15 a.m. PST prices on a selected list of stocks provided by the Vancouver Stock Exchange. Net change is from previous day's close.

Stock	Sales	High	Low	10:15	Ch'ge
Resource and Development					
Suzie	39100	119	110	118	+9
Seafrth	31000	55	52	55	+4
Dual res	21800	120	103	115	+10
Redfrd	15000	69	69	69	—1
Suzie wt	13000	19½	17	19½	+4½
Karin lk	13000	36	36	36	—½
Amber	12500	70	69	69	+1
S Jcinto	17000	35	33	34	—1
Nw Min	10500	85	71	71	—14
Mid N W	9500	10	10	10	
INDUSTRIALS					
Athbsc	1800	220	220	220	+5
Cdn Jvln	1247	123	122	122	
Int Inrc	500	32	32	32	—1
Balco	100	$9	9	9	
Goldie A	100	390	390	390	

Modest Recovery Seen for Canada

NEW YORK (Reuter) — The Canadian economy is on the verge of a modest recovery next year, says an economic forecast made public by Newsweek International magazine.

The forecast says that except for the United States, 1979 should be one of fairly broad economic recovery for most industrial countries.

A healthy U.S. economy, the forecast says, is no longer a prerequisite for solid economic progress throughout the rest of the world.

The report, prepared in conjunction with the University of Pennsylvania, says prospects for the Organization of Petroleum Exporting Countries are looking better. After this year's oil-price freeze, the industrial countries should be able to absorb a five- to 10-per-cent increase without much difficulty, it says.

Following are highlights of the report's assessments of some of the world's economies:

—Canada: There should be a four-per-cent economic growth rate next year, the same as is expected this year. Real growth has pushed the unemployment rate to 8.5 per cent and high unemployment is expected to continue into the 1980s.

—Britain: The growth rate should be limited to 3.3 per cent next year mostly because of inflation fuelled by expected pay increases, possibly as high as 12 per cent, combined with a modest decline in the value of the pound. The inflation rate next year should reach 10 per cent.

—United States: There should be a significantly slower growth rate of 2.6 per cent for 1979, down from almost four per cent in 1978. Unless President Carter's voluntary anti-inflation program proves unexpectedly successful, the rate of inflation should average about 8.5 per cent next year.

TD Bank

The decline in the value of the Canadian dollar and an increase in personal loans and residential mortgages helped contribute to higher profits for Toronto Dominion Bank for the fiscal year ended Oct. 31.

The bank reported profits for the year of $129.2 million or $3.40 a share, a 29-per-cent increase from $100,009,629 or $2.63 a share for 1977.

Assets increased $4.7 billion or 24.6 per cent to $23.8 billion during the year.

The bank declared a dividend of 27 cents for the quarter ending Jan. 31, an increase of three cents a share from the dividend for the previous quarter.

C. S. Flenniken of Montreal, president and chief executive officer of Canadian International Paper Co., was appointed to the board of directors. Flenniken is also vice-chairman and chief executive officer of Tahsis Co. Ltd. of Vancouver.

LONDON

LONDON (CP) — Closing stock quotations Monday in new pence unless pounds are indicated, x-indicates that quotations includes dollar premium based on latest conversion rate, 0.7485:

Associated Brit Foods 70; Babcock and Wilcox 158; Bass Charrington 164; BICC 127½; xBlyvoors 372½; BOC International 68; Boots 200½; Bowater 178½; Brit Am Tob 285½; Brit Assets Trust 71; Brit Petroleum 950; xBroken Hill Prop 479; Buffels 10 9-16; Burmah Oil 74; xCanadian Pac 14⅛; xCharter Cons 123½; Cons Gold 171½; Courtaulds 121; De Beers 342; Distillers 204; Dunlop 66; EMI 150½; xF.S. Geduld 17 5-16; Gen Elec 323½; Glaxo 539½; Grand Metropolitan Hotels 108¾; Gr Un Stores A 304; Guest Keen 266½; Hawker Siddeley 228; Hoover A 241½; ICI 368½; Imp Tob 84¼; xIntl Thomson 266½; Kloof 662½; Marks and Spencer 87; Metal Box 320; Minorco 147; xPhillips 808; Pilkington Bros 289½; Plessey 109; Rank A 250; Rio Tinto Zinc 238½; Roan Consol 74; Sel Trust 439; Second Scott Inv 98¼; Shell T and T 595½; Tanganyika 163½; Thorn 352; Tube Investments 394; Ultramar 229½; Unilever 542; Union Corp 258; Vaals 17¼; Vickers 201½; Western Driefontein 28⅜; Western Deep Level 10; xWest Mines 91⅝; W Holding 21¼; Woolworth 69; Zambian Copper 12.

Bonds; Brit Transport 60⅞; Brit Cons 20¼; Treasury 8½ 90 9-16; War Loans 29¼.

Gold

LONDON (AP) — Closing gold prices Monday, in U.S. dollars an ounce:

London, 197.625; Paris, 201.88; Frankfurt, 200.24; Zurich, 198.625; Hong Kong, 197.55.

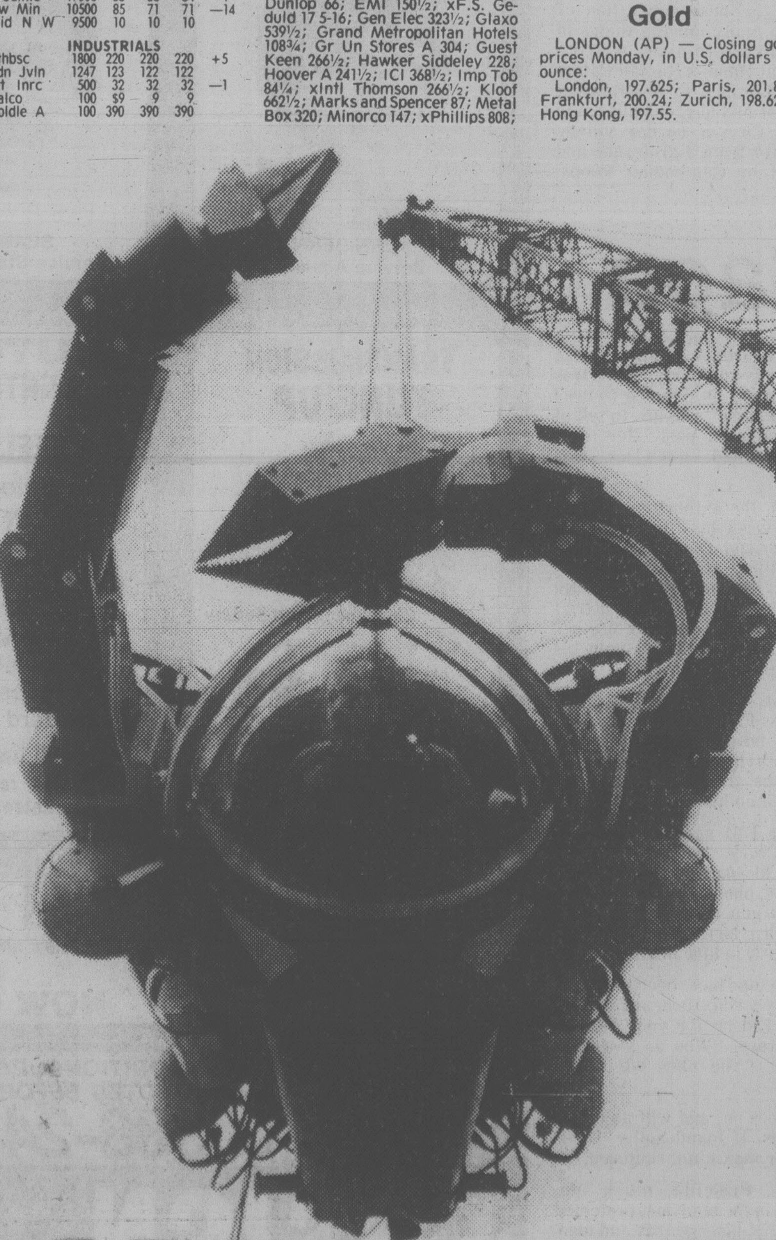

ONE-MAN SUB, called the Mantis, is equipped with twin manipulators powered by sea water. The operator can work in "shirt sleeve" conditions in depths up to 610 metres. The basic submersible is a cylindrical hull to which are attached pods holding manipulators and thrusters. It has a work frame for attaching tools, cameras and lights and, in an emergency, all external equipment can be jettisoned from inside.

Cattle

CALGARY (CP) — Receipts this morning at the Calgary public stockyards totalled 225 head, consisting of a light supply of slaughter cows and feeder cattle.

Trade was moderate on slaughter cows from local and U.S. buyers. There were too few slaughter steers or heifers on offer to quote. Good condition slaughter cows sold steady. No bologna bulls on offer.

D1-2 cows 44-46; D3 43-44.50; D5 40-44. A few feeder cattle and stock calves offered were mostly average condition. Common and medium cattle traded at steady prices. Feeder steers over 600 pounds 60-67.50. Common and medium feeder heifers over 500 pounds 57-62.50. Common to medium stock steer calves under 600 pounds 70-78.50; under 500 pounds 62-72.

Foreign Exchange

MONTREAL (CP) — Monday's foreign exchange nominal selling rates at 11 a.m. (EST) supplied by the Bank of Montreal. (These rates are called nominal because they fluctuate during the day and vary at each bank):

Australia dollar 1.3340; Austria shilling .0835; Bahamas dollar 1.1950; Barbados dollar .5970; Belgium convertible franc .03900; Bermuda dollar 1.1950; Brazil cruzeiro .0654; Bulgaria lev 1.3209; China renminbi .7380; Colombia peso .0362; Czechoslovakia crown .2300; Denmark krone .2260; East Caribbean dollar .4570; France franc .2677; Germany mark .6125; Greece drachma .0355; Hong Kong dollar .2435; India rupee .1465; Italy lira .001395; Jamaica dollar .7200; Japan yen .006080; Kuwait dinar 4.2975; Mexico peso .0540; Netherlands guilder .5670; New Zealand dollar 1.2350; Norway krone .2310; Poland zloty .0382; Portugal escudo .0280; Romania leu .2576; Saudi Arabia riyal .3500; Singapore dollar .5400; South Africa rand 1.3550; Spain peseta .01650; Sweden krona .2675; Switzerland franc .6865; Trinidad and Tobago dollar .5050; United Kingdom pound 2.2849; United States dollar 1.1787; U.S.S.R. ruble 1.6297; Venezuela bolivar free .2662.

Quotations in Canadian funds.

$ EXCHANGE

In Victoria today purchase of U.S. funds in terms of Canadian dollars is 1.1720 for cash, 1.1725 for cheques and 1.1320 for coins. Selling rates are 1.1880 for cash and 1.1850 for cheques.

MONTREAL (CP) — U.S. dollar in terms of Canadian funds at noon today was up 9-50 at $1.1780. Pound sterling was down 1-100 at $2.2847.

In New York, the Canadian dollar was down 13-100 at $0.8489 and pound sterling was down 3-10 at $1.9395.

London Metals

LONDON (AP) — Closing metals Monday in pounds sterling a metric ton; silver in pence a troy ounce:

Copper spot 758.5-759.5; copper future 778.5-779

Tin spot 7,510-7,520; tin future 7,390-7,400

Lead spot 413-415; lead future 394.5-395.5

Zinc spot 350-351; zinc future 361-362

Silver spot 309.6-309.8; silver future 317.7-317.8.

THUNDERBIRD
INSURANCE AGENCIES
A Good Place to Insure
YOUR HOME
- your business
- your car
- your life
- your trips

Wawanesa Autoplan
102-1175 COOK ST. 11-28 385-9795 GENE POTVIN

OUT-OF-TOWN INVESTOR

Interested in acquiring a high quality motel or hotel in the Victoria area. Must have a good dining lounge with licence. Up to $2,000,000. All information held in strictest confidence.

Contact:
477-0191 JIM DONNELLY/PETER CHOWN 477-0191
ROYAL TRUST
11-28

GROUND FLOOR AVAILABLE NOW!
Needed In This High Flow Area
- Travel Agency
- Doctors
- Dentists
- Accountants
- Small Stores and Services.

Air Conditioned New Building — Lots of Parking
Will Finish To Suit Tenants Needs.
BUILDING QUALIFIES FOR 10% CCA AND IS FOR SALE IN PART OR WHOLE. Phone MR. WHITE 388-5532

10½%
PER ANNUM
One year
GOLDEN
term deposit
★
Our regular rate of 10½ + ¼%
for members 55 years and over.
MIN. DEPOSIT $500

VICTORIA PUBLIC SAVINGS
Credit Union
710 BROUGHTON 385-1437
1601 BLANSHARD 388-5554
547 MICHIGAN 382-5105
Rates subject to confirmation.

Commons Must Approve Economic Super Ministry

OTTAWA (CP) — Opposition MPs face a shuffled federal cabinet this week but must first give their approval to government plans to create a new economic super ministry.

Prime Minister Trudeau announced Friday that Robert Andras would head the new board of economic development ministers.

Trudeau said the new ministry is aimed at providing co-ordination in government policy. Ministers of eight separate departments involved in economic programs will be on the board.

However, a government spokesman aid there are two options for setting up the new board, both of which require Commons approval.

The less complicated method would be to place a motion before the House, requiring two days of debate, authorizing a new ministry of state.

The spokesman said such a move would indicate the new ministry would not necessarily become a permanent fixture of government.

For example, the urban affairs department, created as a minister of state seven years ago, is to be disbanded March 31.

The second choice would be legislation requiring detailed Commons study, including referral to an all-party committee. That course could take several weeks and the government has already announced plans for a month-long Commons recess, which would further delay the measure.

The government hopes to have the new economic board in place as soon as possible and is not likely to risk having the measure held up.

MPs may be asked to consider the creation of the new ministry this week, the spokesman said.

MPs are also expected to resume debate on legislation transferring payments from Ottawa to the provinces to cover health costs.

A second bill, which the government is anxious to have passed, would reduce the monthly family allowance payment to $20 and provide a $200-a-child tax credit for parents earning $18,000 or less a year.

The measure was first announced during the late summer as part of government spending plans. The legislation is due to come into effect Jan. 1.

Another bill would limit cost-of-living increases in the pensions of former government employees and their survivors in an attempt to get the costs of the plan under contro.

The bill also affects the military, the RCMP and MPs.

The opposition will choose the topic of debate Friday.

ANDRAS

SPECTACULAR WATERFRONT TAX SHELTER INVESTMENT

Near Victoria. Unequalled quality in management, construction and location make these cottages, country estates, townhouses and apartments unique and unparalled in their affordability and growth potential. Ocean Village is a Class 32 C.C.A. M.U.R.B. development of

ROSCOE DEVELOPMENT CORPORATION
642-5254

FOR SALE

EXCELLENT WAREHOUSE SITE

DOUGLAS-TENNYSON AREA
ATTRACTIVELY PRICED

Call: PETER MARGETTS

MARGETTS & GOWER
OAK BAY PROPERTIES LTD.
592-2407

11-29

Clark Refuses Blame For Quebec

QUEBEC (CP) — Joe Clark says he is not to blame if his party has a poor image in Quebec.

"I wasn't party chief when Louis Riel was hung, and I had very little influence during the conscription," quipped the Progressive Conservative leader during a Saturday meeting with 20 party candidates for coming federal elections.

He said his party is the choice of nine out of 10 provinces for the elections, while Quebec remains the big challenge.

To help change this, Clark said the party will maintain a permanent presence in Quebec from now until the elections, expected in the spring.

The Conservative leader was accompanied by Joliette, Que., MP Roch LaSalle and Ottawa MP Robert De Cotret during a Quebec tour Friday and Saturday.

Judge Rules Divorced Man Must Pay for Other's Child

MONTREAL (CP) — A judge has ruled that a divorced man is the legal father of a boy born to his former wife three months after their divorce, despite claims by both of them that another man fathered the child.

The 28-year-old woman had been asking Quebec Superior Court to declare the second man the legal father and to order him to pay child support.

But both men denied paternity at the trial, and Mr. Justice Yvan Macerola ruled that "in the present state of jurisprudence and the law," the former husband is the boy's legal father because the couple still was still married when the child was conceived.

Acknowledging his decision was "rather painful" for the woman's former husband, Mr. Justice Macerola nevertheless dismissed her claim for support from the man she said was the father.

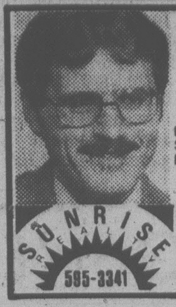

SUPERB FAMILY HOME

NEAR ROYAL OAK, 4 BEDROOMS, 3 BATHS, SPOTLESS AND SPACIOUS. DELIGHTFUL GARDENS, FINE NEIGHBOURS.
OFFERED AT $74,500

CALL ROBIN ESTLIN
595-3341

SUNRISE REALTY 595-3341

11-27

Centrally Located

"PROFESSIONAL OFFICE SPACE"
2100 to 8400 Sq. Ft.
Attractive Rental Terms
Includes Air Conditioning, Leasehold Improvements and Ample Parking

O.K. TRUCKING CO. LTD.
386-3414

LIQUOR DROUGHT IN MANITOBA ENDS

WINNIPEG (CP) — Manitoba will have a wet Christmas after all.

The province's 390 liquor store workers were to begin returning to work today after a back-to-work vote Sunday ended a 47-day strike against the Manitoba Liquor Control Commission.

However, commission chairman Louis Teillet said only the two stores that remained open throughout the strike would be open today.

"There is no sense opening a store for a couple of hours and then closing it because it has no stock."

Bill Jackson, president of the Manitoba Government Employees Association, admitted the contract was "nowhere near what we wanted, but the best deal we can get."

Workers will get a six-percent increase retroactive to Jan. 1, 1978, five per cent effective Jan. 1, 1979 and six per cent effective July 1, 1979. More than half of the employees qualify for another two per cent effective July 1, 1979.

The 27-month contract expires March 31, 1980.

Before the settlement, salaries ranged between $11,000 and $13,000 a year.

The strike, which started Oct. 10, closed all but two Winnipeg liquor stores and all government-owned stores outside the Manitoba capital.

Supplies held in stock by small-town druggists and other private retail outlets quickly dried up and most Manitoba residents were obliged to do without liquor or confine their consumption to restaurants or bars.

Winnipeg residents could only get liquor by standing in line for up to two hours, often in sub-zero weather.

Attorney-General Gerry Mercier, the minister in charge of the liquor commission, took a strong stand against the strikers.

Early in the work stoppage, he announced that regulations limiting the import of liquor from neighboring provinces would not be enforced.

Last week, Mercier threatened to reopen stores in early December whether or not the strike was settled. That statement was widely interpreted as meaning Mercier was prepared to hire workers from outside the MGEA.

for a very special gift

Bill Kent

creates original designs in gold at

SKY JEWELS
precious and unusual gems with gold
Gemologist and Goldsmith
A9 Nootka Court
634 Humboldt

11-26

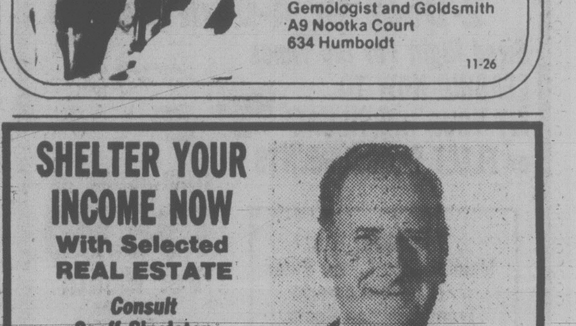

REDUCED $5,000
NOW ONLY $79,900

OPEN SUN. 2—4/TUES.—SUN. 3—5
4430 TYNDALL AVE.

You will not find a better opportunity to purchase a quality home featuring 1695 sq. ft. of superb living area, located on a high Gordon Head lot with sea glimpses. A brand new home just complete. MLS. Act now on this one.

ALSO OPEN THE SAME TIME
1784 TRIESTE AVE. (Off Tyndall)

Two-storey, contemporary home in Gordon Head on a high view lot. Featuring upstairs, 1465 sq. ft. of finished living area, plus lots of room downstairs for development. Living room features floor-to-ceiling fireplace. Thermopane windows throughout. Offered at $86,000.

JUST LISTED

OPEN SAT. 2—4
1727 SPRUCEWOOD PLACE

Just follow the signs from McKenzie to Cedarwood to Sprucewood Place. I have just listed this brand new large home situated on a quiet cul-de-sac near the University. Spacious rooms, vaulted ceilings, excellent craftsmanship, convenient location and a very sensible price makes this home worthwhile to be seen. New MLS. $74,900.

FRED LERCH
477-5120
CANADA TRUST
595-5131

Realtor

11-27

CHURCHES URGE BREAST-FEEDING

The federal and provincial governments should use public service announcements on radio and television to inform parents of the advantages of breast-feeding, a committee representing Greater Victoria churches has recommended.

The committee says in a brief that mothers' milk is nutritionally superior to commercial forumla or cows' milk and that breast feeding contributes to bonding between a mother and child.

"Despite the belief generally held that breast-feeding is best, Canadian women receive little encouragement to breast-feed," it says.

"There is a lack of education on all levels. Children rarely see an infant breast-feeding and so grow up not knowing anything about it."

The recommendations are contained in a brief by the Victoria branch of Infact Canada. Victoria Infact is a task force of the Greater Victoria Interchurch Committee for World Development Education.

UNICEF Yule Cards On Sale

The Victoria UNICEF committee's Christmas greeting card campaign is under way again.

The annual sale is a major source of funds to provide basic services in health care to millions of children in developing countries.

The revenue from a single box of cards yields enough money for UNICEF to buy a pound of pea seeds for a community vegetable garden, 1,000 tablets of vitamin C, or enough vaccine to immunize 20 children against polio, committee member Nancy Heron said.

The cards on sale this year were designed by artists from Canada, the United States, Belgium, Spain, Denmark and Switerland. One series is a box of 10 cards featuring works by five Canadian masters.

A UNICEF calendar and stationary are also available.

The UNICEF main card outlet is at the YM-YWCA building 880 Courteney. Additional information may be obtained by phoning 383-6332.

SHELTER YOUR INCOME NOW
With Selected REAL ESTATE

Consult
Geoff Singleton

FOR A WIDE CHOICE OF PROPERTIES THAT QUALIFY UNDER CLASS 32 — 10% CAA.

BROWN BROS. on BLANSHARD

592-1429 or
385-8771
(anytime)

"People Helping People"
Since 1918

11-27

b.c. briefs

Man, 30, Stabbed During Argument

VANCOUVER (CP) — Morley Roger Clarke, 30, of Vancouver was charged with attempted murder on the weekend after another man was stabbed twice during an argument over money at a downtown rooming house.

City police said Norman Petroff of Vancouver was in stable condition in hospital.

Pact at Panco

VANCOUVER (CP) — The Canadian Food and Allied Workers Union has reached a tentative agreement with Panco Poultry of Surrey and William Scott Poultry of Port Coquitlam, two of British Columbia's largest poultry producers.

Union spokesman Jim Wells said the two-year agreement, arrived at through mediation, covers more than 500 workers. No details of the pact will be released until a ratification vote is held this week.

The workers' last contract expired June 30. A strike vote had been set for today.

Seaman Missing

GIBSONS LANDING (CP) — Larry McAllister, 38, of nearby Sechelt is missing and presumed drowned after he fell off the fishboat Star Pacific into Georgia Strait.

RCMP said an intensive search was suspended Sunday afternoon for McAllister, one of four crew members aboard the 16-metre boat.

Four aircraft and 11 ships joined the search which began shortly after McAllister was reported missing.

Trustees Blamed

VANCOUVER (CP) — Contract talks between 250 union employees and negotiators for West Kootenay school districts and Selkirk College have stalled because school boards have given up their voice in negotiations, according to a union spokesman.

Fred Pyke, national representative for the Canadian Union of Public Employees and negotiator for the employees, said the fact the British Columbia School Trustees Association negotiates for the boards is "a curse in these negotiations."

INSURANCE
? GOING ABROAD ?
THEN GET ABOARD
Cover those possible Medical and Hospital expenses.
CALL 598-3321

JACK MEARS
OAK BAY REALTY LTD.

11-28

CRIME OCCURS DAILY!

INSURANCE PROTECTS CONSTANTLY!
Phone us for your Home or Business Insurance.
SIMPSON INSURANCE
Agencies Ltd. 477-7234
McKenzie Mall, 1591 McKenzie Ave.

PRINCIPAL CONSULTANTS LTD.

In order to accommodate our ever-increasing clientele, we have opened an additional office at 2033 Oak Bay Ave. Ph. 598-3341
Sid Norris-Jones and Philip Chan will be pleased to assist you.

THE HOME YOU THOUGHT YOU COULDN'T AFFORD
$51,900 to $54,900

New Single Family Homes in an attractive subdivision finished in the serenity of earth tone spruce complimented by these features:

HURRY FOR THE 7 HOMES STILL LEFT ON SUPERIOR LOTS

85% SOLD IN FIRST 5 WEEKS.

- 3 bedrooms
- 2 fireplaces
- 60'x100' lot
- carport
- partially finished basement
- quality carpets
- Citation cabinets
- double windows & heavy insulation
- underground wiring

TAKE POSSESSION BEFORE CHRISTMAS!

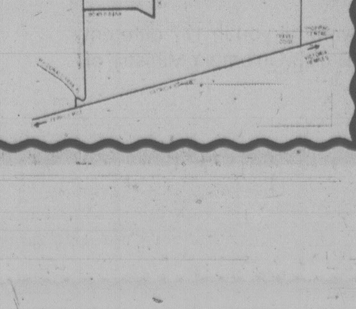

AS LITTLE AS $2975 DOWN — EASY TERMS

OPEN DAILY
Calvin & Bowerbank Road, Sidney
Cameo Developments Ltd.
Phone 656-2114 or 656-4813

11-24

REALTORS
Just Starting, but already "in-house" listings exceed $2,000,000. Let's talk advantages of joining us.
Reply in Confidence to Box 581, Victoria Press

11%
ONE YEAR GUARANTEED CERTIFICATE

RRSP eligible

We welcome minimum investments of $500. Interest rates may be negotiated on investments of $100,000 or more.

Offered by
First Investors Corporation Ltd.
Associated Investors of Canada Ltd.
Members of the
PRINCIPAL GROUP OF COMPANIES

1831 Fort Street 598-4524
2033 Oak Bay Ave. 598-3341
Hours: 9 a.m. to 5 p.m.

11-26

Symphony Concert Brilliant

By AUDREY JOHNSON
Times Staff

It is not too much to say that the current Victoria Symphony concerts are not only by far the best of this season so far, but in fact are among the best of any season within memory.

It is a miracle that the orchestra could play with such fervor and quality of inspiration as it did on Sunday considering the climate of uncertainty and disappointment in which the musicians are existing at the present time.

The answer, of course, is the presence on the podium of an outstanding conductor, in Ruben Gurevich, and in the solo spot the glowing talents of violinist Yuri Mazurkevich.

The result is a clear statement that the orchestra only needs that level of inspired leadership to become in truth and very soon, if it survives, one of Canada's best.

Music director and conductor of the Saskatoon Symphony as well as principal guest conductor of the Winnipeg Symphony and founder-director-conductor of the Manitoba Chamber Orchestra, Gurevich has a clear uncomplicated style.

He uses a simple, concise technique, superbly controlling his forces, establishing great vitality in rhythm and fine tempos.

At the same time there is a vibrant temperament at work, a sensitivity and warmth and a dramatic vision that gave the Gluck *Iphigenia in Aulis* overture a sense of grandeur and portent while drawing from the orchestra in the Eckhardt-Gramatte *Molto Sostenuto for Strings*, an unusual and delightful degree of luminosity and richness of texture.

As for the Mendelssohn *Violin Concerto*, so drenched in romantic lyricism, so irreisistably melodic, the melding of soloist with conductor and orchestra is virtually flawless. Complete understanding and shared insight mark the ensemble work, creating an ideal setting for Mazurkevich's solo violin.

The program ends with a quite splendid performance of the Dvorak *Symphony No. 8 in G Major*.

In this appealingly melodic work with its rich nationalistic detail, Gurevich proves again and conclusively that he is an expressive artist.

All parts of the orchestra responded intensely to his presence, playing with a passion and alertness and an attention to detail that acknowledged a rare and genuine maestro.

Tonight's concert will be the last at the Royal Theatre for the balance of the season. All future scheduled concerts and events will take place at the University Centre Auditorium.

Gov't Funds Granted Fire Academy

The provincial government will commit $500,000 this week towards establishment of a fire services academy, the Justice Institute of B.C. announced today.

The funds will be signed over to the institute at ceremonies in Vancouver Wednesday.

The money will be used to establish training facilities for the new fire services academy at Jericho Hill Campus.

The institute is a post secondary educational body established by the provincial government in April 1978.

Its role is to identify, co-ordinate, develop and deliver justice training programs within B.C.

The new fire academy, which will cost an estimated $1.5 million when fully operational, is to provide standardized training to all levels of fire fighters throughout the province.

Senior management training programs will be offered by the fire academy in the spring of 1979, to be followed by a broader range of courses as training facilities are constructed.

In addition to senior management training, the academy will offer courses for fire training officers, volunteer fire fighters, recruits and specialists.

A 1975 report to the attorney-general called for the establishment of an academy because:

—B.C.'s fire record is the worst of any province in Canada.

—Provincial fire fighters are generally not well-organized, not well-trained and not well-equipped.

—Fire fighters from all ranks were asking for better training facilities.

—In most cases the training of fire fighters in B.C. is seriously below acceptable levels.

—There are no common standards, no common training manuals and no common procedures from department to department.

COLONY
MOTOR INN
CARLOS
JOINS THE GIRLS

SUBURBAN
LEASING
1979 Mercury MONARCH
2-Door Or 4-Door Sedan
Sized Right For the Times
LEASING NOW TO
FIT YOUR INDIVIDUAL
or FLEET REQUIREMENTS
from as low as
138.00
Per Month
Plus Tax
36-MONTH.
LEASE
Ask About Full
Maintenance Lease Plans
..The Final Line In
Transportation Costs.
Contact ROD McGREGOR
For Personal and Professional Attention
Ford LEASING
SUBURBAN
Motors Ltd.
Marquis .. Monarch .. Zephyr .. Bobcat .. Fiesta .. Capri
Lincoln .. Cougar .. Ford Trucks .. Safe Buy Used Cars
Dealer Lic. D000863A
3377 DOUGLAS at SAANICH RD. 386-6131

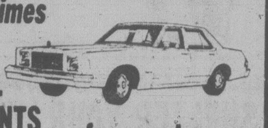

10½%
PER ANNUM
Two Year
Term Deposit
Minimum Deposit $25,000
VICTORIA
PUBLIC
SAVINGS
Credit Union
710 BROUGHTON 385-1437
1601 BLANSHARD 388-5554
547 MICHIGAN 382-5105
Rates subject to confirmation
12-3

Limited Edition
FOX GTI
from AUDI
Behold the rarest Fox of all.
Now in our showroom.

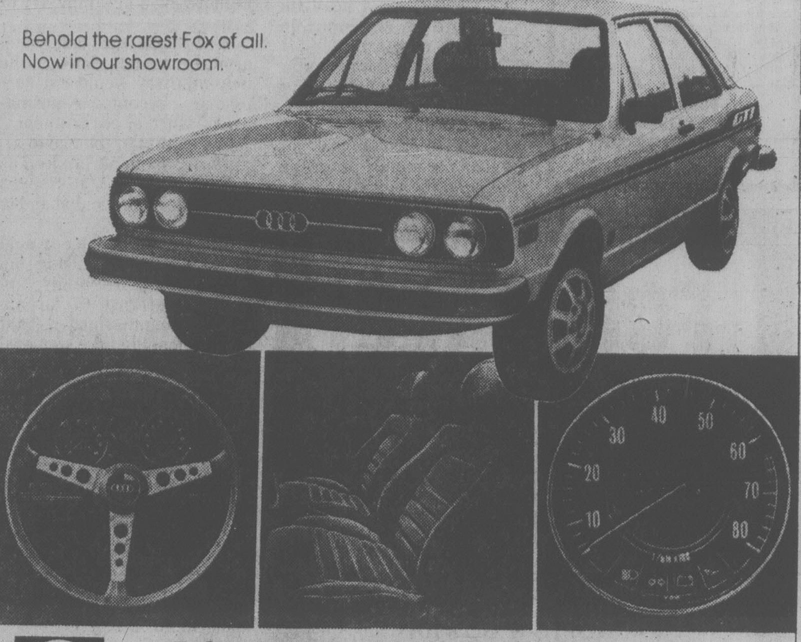

DOUGLAS VOLKSWAGEN LTD.
SALES—LEASE—PARTS—SERVICE
3329 DOUGLAS ST.
388-5466
Dealer Licence Number 00341A
AUDI

UNIQUE
FRANCHISE
INVESTMENT
OPPORTUNITY
IN A DYNAMIC GROWTH SEGMENT
OF THE SERVICE INDUSTRY
THE OPPORTUNITY
○ A turn-key operation with complete facilities and trained staff.
○ Continuing management assistance.
○ Strong advertising and promotional support.
○ An all cash service business with no inventory required.
○ A high return on investment.
○ The business opportunity is in a proven growth segment of the service industry.
○ Single franchises or multiple operations available.
REQUIREMENTS
○ 60 to 70 thousand dollar investment with up to 80% bank financing available to suitable investors.
MAJOR BENEFITS
○ Due to the unique, franchise management contract this investment can be managed with a minimum of supervision time (8-10 hrs. weekly) so investors can retain their present employment.
○ You will be dealing with a reputable business that has been operating in Canada for 12 years.
FOR INFORMATION PLEASE CONTACT:
Wavelength
(604) 685-3936
774 Granville Mall
Vancouver, B.C.
V6C 1S4
and ask for Wayne Hachie
W2

Sure I hire apprentices.
It makes a lot of sense.
I figure to be in business a long time. And staying in business means employing qualified people, trained people. Where do I find them? Among apprentices.
Here's how it works. I give them on-the-job training, and pay them a graduated wage scale until they're fully qualified. At the same time, the Apprenticeship Training Programs Branch of the Ministry of Labour gives them the technical training they need. Free. So how can I lose?
Another thing I like: when you hire apprentices, you can be sure they **want** to work. Otherwise they wouldn't have joined the program.
If you plan to be in business a long time, do yourself a favour: hire an apprentice
Here's how to put apprenticeship to work for you in 177 different trades. Call the nearest office of the British Columbia Ministry of Labour or any Government Agent.
Province of
British Columbia
Ministry of Labour
APPRENTICESHIP TRAINING
PROGRAMS BRANCH

MISS CANADA 'POOR COUSIN'

HAMILTON (CP) — Brigitte Hoffman, Miss Dominion of Canada, says she felt like a poor cousin to Miss U.S.A. when they competed in last week's Miss World beauty pageant in London.

Miss Hoffman, 18, said in an interview Sunday that her clothes could not compare with the lavish wardrobe of her American rival, who, she added, received hefty cash prizes for winning her national title.

She also said she had doubts about the impartiality of the judges at the Miss World final.

"Don't get me wrong, I'm not a complainer," the Hamilton native said. "I was thrilled to get the trip to England and it had many enjoyable moments.

"But there were some not so enjoyable."

She said said she and other contestants wondered why certain girls who stood out from the rest didn't make the finals.

"Unless you were lucky enough to be among the 15 finalists, you never met the judges. We were interviewed by people calling themselves sponsors and then they made out reports for the judges."

Jean Beedle, bookings manager for Miss World Ltd. in London, said the women were interviewed during rehearsals by sponsors who gave marks for personality only.

These sponsors were not the judges who participated in the final.

Curve Balls Galore Over Park Backstop

HAWKESTONE, Ont. (CP) — Construction of the Hawkestone Community Park was completed last Christmas, but the project continues to haunt this village of 300, 12 kilometres south of Orillia.

The federal government has threatened to sue village trustees for $738 which, it contends, was an overpayment on a $17,000 Canada Works grant used to build the 20-acre park.

Village trustees have been told that a $1,000 donation from the Oro District Lions' Club, used to purchase a backstop for the park's baseball diamond, should have been applied to the cost of the entire project. Now the government wants its share of that money back.

For Paul Kitchen and John de Veth, members of the Hawkestone Park Committee, this latest development caps a frustrating year of dealings with the federal government.

"The government, in fact, is asking the ratepayers of Hawkestone to pay for a backstop that has already been donated by the Lions' Club. They're suing us for a donation," says Kitchen, a former Oro Township councillor.

Funds for the park came from three sources: a Local Initiative Program (LIP) grant, local donations, and a Canada Works grant. Kitchen says construction of the park proceeded smoothly until the Canada Works grant phase.

In January, 1977, the committee received an $18,000 LIP grant, used to employ five local people. The committee approached service clubs, businesses, and individuals in the region for donations.

The response, de Veth says, was gratifying.

In July, 1977, with the park half-finished, the LIP grant expired. The committee then applied for a Canada Works grant to complete the project. The application was turned down.

But then "we received a phone call from Toronto and they told us our project had been approved," Kitchen says.

Understandably, the committee was elated at the news that a $17,000 grant needed to finish the park was on its way. But their joy was shortlived.

"That's when the trouble began," says Kitchen.

Pleased at the performance of the local work crew hired under the previous LIP grant, the committee asked Manpower officials in Barrie to permit those same men to complete the park under the Canada Works program.

The request was denied.

Manpower officials stuck to their decision and people from the Barrie region, 30 kilometres to the south, showed up for work at the Hawkestone site.

Kitchen says the Barrie crew performed only one day's work in three weeks.

The committee managed to get authority to hire a local crew. But no money had arrived to pay their wages.

Finally, midway through the project, some of the grant money began to trickle in — and the park was completed by Christmas, 1977.

All debts were paid off.

But last summer Kitchen received a letter stating that the committee owed the government $738 as a result of the Lions' Club $1,000 donation for the baseball backstop.

CNR INCREASES TRAIN LENGTH

TORONTO (CP) — Canadian National Railways has increased the length of trains that travel between Toronto and Western Canada to 125 cars from 90 cars.

The company said in a statement Sunday it began improving several terminals in 1976 to handle the longer trains, which are more than 1.6 kilometres long.

The first of the trains left Toronto on Sunday with 125 carloads of general cargo and automobiles bound for Edmonton.

Additional changes to sidings and approach tracks at major yards are to be made by 1983 and should increase CN's freight handling capacity by 35 per cent, the railway said.

The program will cost about $66 million.

SALE
78 DATSUN DEMOS and COMPANY CARS
Priced
$600 to $1300
Less than New
THREE POINT DATSUN
2620 GOVERNMENT
at Hillside
385-6737
dlr. lic. 00740A

UNIFORMS
WHY BUY WHEN WE SUPPLY
Mr. Jack Ledger
Sales Manager

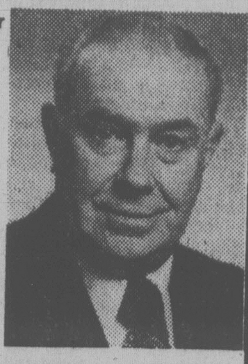

★ COVERALLS
★ UNIFORMS
★ SHOP COATS
★ SMOCKS
★ COUNTER COATS
★ PANTS ★ SHIRTS
★ SHOP TOWELS
★ FENDER COVERS
★ DOOR MATS
★ CUST. CONTROL MOPS
★ EXECUTIVE BLAZERS

FOR MORE INFORMATION ON THIS SPECIAL SERVICE CALL JACK AND HE WILL ANSWER YOUR MANY QUESTIONS, WHETHER RELATED TO INDUSTRY OR BUSINESS.

Apparelimage
DISTINCTIVE CLOTHING
FOR BUSINESS AND INDUSTRY
ANOTHER SERVICE OF
INDIVIDUAL DRY CLEANERS
1602 FORT at OAK BAY JUNCTION
595-4141
9-12

We have to be fast on our feet just to hold our own here at home. 'Cause take a look at the guys we're up against.

Canada enjoys a telecommunications network that is as efficient, as sophisticated, and as low-cost as any in the world. At Northern Telecom, we take considerable pride in that fact.

As Canada's major supplier of telecommunications equipment, Northern Telecom has designed and manufactured most of the equipment in the Canadian network.

We're even prouder when we consider that our competition includes some of the biggest, most aggressive multinationals in the world today.

We're competing in one of the world's fastest growing industries – an industry where technological advances are being made at lightning speed.

It's a tough business. You have to be big just to survive. To expand our share of the Canadian market, and protect more than 14,000 Northern Telecom manufacturing jobs in Canada, our products must be as good as, or better than, anything the competition has to offer.

That's a tall order. One that requires an enormous investment by us in research and development – about $400 million in the past decade alone. To remain competitive, Northern Telecom must continue to invest ever increasing amounts each year in R&D. And to support those R&D costs, we must achieve even greater success in selling our systems and our technology in foreign markets.

The company's international growth, in turn, will continue to maintain jobs here in Canada. Jobs in research and development. Jobs in manufacturing products and components for export. Jobs in manufacturing the advanced products and systems that will ensure the Canadian telecommunications network remains Canadian. And the best in the world.

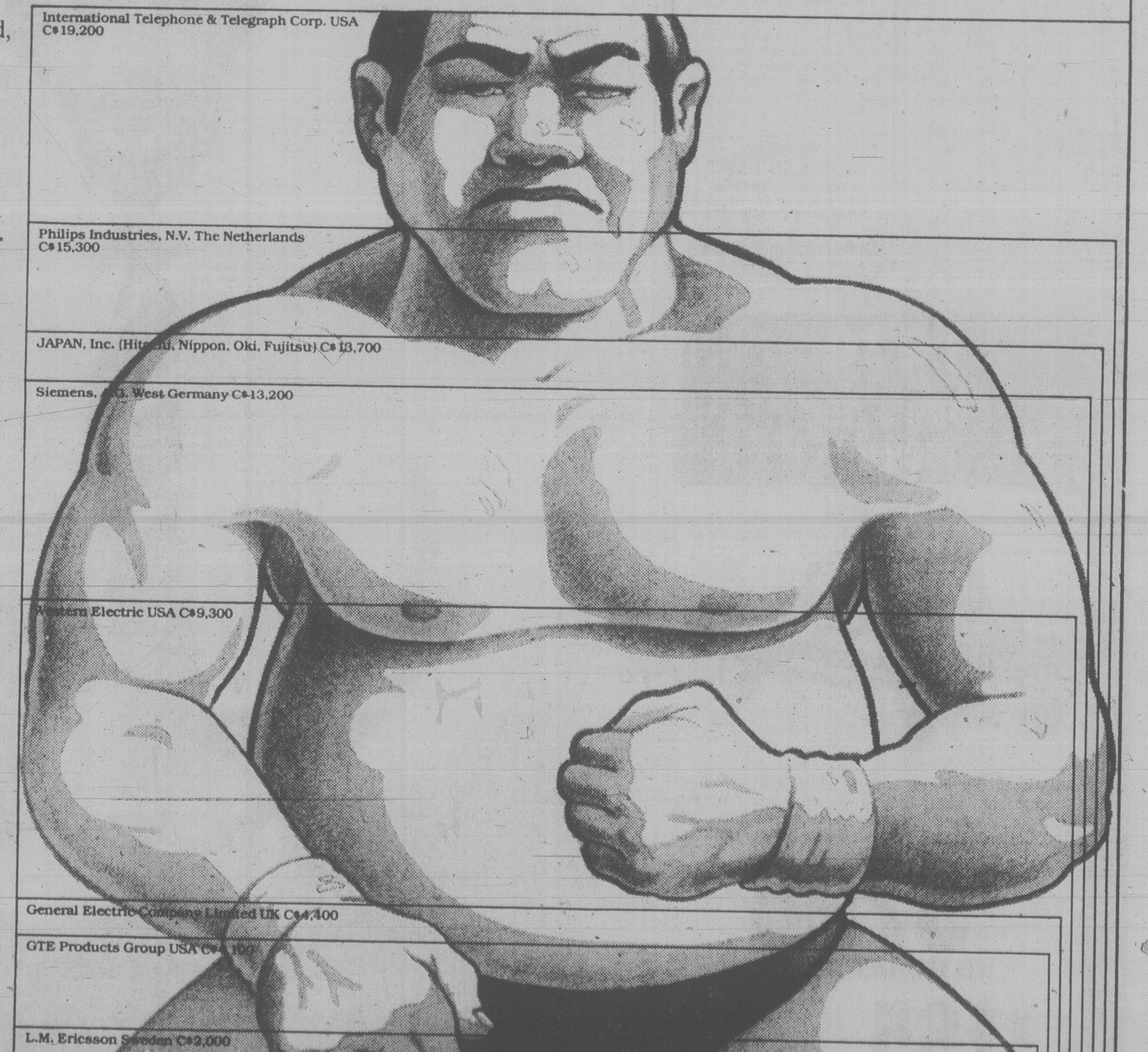

Sales based upon latest available published figures and expressed in millions of Canadian dollars. They include sales of telecommunications products and other revenues.

nt northern telecom
TODAY'S LEADERS IN TOMORROW'S TECHNOLOGIES
Manufacturing facilities in Amherst, N.S. (2), Aylmer, Que., Belleville, Ont., Brampton, Ont., Calgary, Alta. (3), Charlottetown, P.E.I., Kingston, Ont., Lachine, Que. LaSalle, Que., London, Ont., Montreal, Que. (2); North York, Ont., Regina, Sask. (2), Saint John, N.B. (2), St. John's, Nfld., St. Laurent, Que (2), Winnipeg, Man (3)

Thermal Pane
Conversions and Storm Windows installed by Qualified tradesmen.
For free estimate with no obligation Phone
MAYFAIR GLASS AND ALUMINUM LTD.
384-8721
11-22

Partridge Posting Protest

The University of Victoria Faculty Association will protest the appointment of former UVic president Bruce Partridge to a provincial academic council for community colleges.

Faculty association president Dr. Richard Power said today the association will send Education Minister Pat McGeer a letter challenging the "completely inappropriate appointment."

The association membership voted to send the letter to McGeer. A protestmotion was requested earlier last week by several assocation members because of Partridge's performance while president of UVic.

Votes of no confidence in Partridge's presidency were made by both faculty and students.

Partridge was appointed UVic president in 1969 and resigned in 1972. He blamed personal attacks by faculty and students for impairing his ability as president.

He enrolled in the University of B.C. law school after leaving UVic and now works for Cominco.

The academic council was formed through the Colleges and Provincial Institutes Act to regulate academic courses offered in B.C. community colleges.

Stands Irk Cowichan

DUNCAN — The provincial government's apparent reluctance to take steps to ease traffic congestion caused by roadside stands continues to frustrate the Cowichan Valley Regional Board.

The CVRD has complained several times in past about the stands along the Trans Canada Highway and the government's reply to the latest appeal for enforcement of the Controlled Access Highways Act has brought little satisfaction.

The matter should be dealt with under the Motor Vehicle Act, the government says.

Buck passing, says CVRD director Lorne Campbell. "The ministry can control the highway within half a mile, yet they can't stop one little roadside stand."

He suggested all past correspondence on the matter should be gathered together and sent to Ripley's *Believe It or Not*.

Director Leo Kuta agreed the matter comes under the Motor Vehicle Act but said the law was not being enforced. He suggested the CVRD write Premier Bill Bennett asking for proper enforcement.

Accordingly, the CVRD moved that a letter be sent to Highways Minister Alex Fraser suggesting any inequities in the act be corrected at the next sitting of the Legislature with a copy sent to Bennett indicating the CVRD's exasperation.

Quitters: After 2 Months You're Nearly There

Continued from page 1

spired. You're in superb condition and you've got the habit under control. In the shape of the pipe or cigar you can enjoy the soothing powers of tobacco without encountering the physical risk.

Forget it. It's a trick. Table all discussion. Studies indicate that "reformed" cigarette smokers usually slip back into the habit of inhaling if they switch. You've worked too hard at this point to allow that to happen. Unless you care to gamble on being one in a thousand, you should accept the fact that it's all or nothing.

In the opening column I referred to the "weeping" of the lungs for tobaco. Let's reconsider the image. Of course your hands feel empty and your lips feel naked without a cigarette, but the real discomfort is centered in the lungs. This is why we can't rely for too long on substitutes.

For no matter how well adjusted we are, no matter how secure, inside there is a centre that no friend or lover can touch. Only we can fulfil it. And, being only human, now and then we fail. Then it "weeps" to be soothed and stroked. Cigarettes become innerfingers. We feel less uncertain, less alone.

It's only an illusion, of course. The comfort is as fleeting as the smoke itself. But oh! the pain of parting. In his excellent book *Love and Addiction*, Santon Peele sums it up when he says that the most intensely felt symptom of withdrawal is no chemical at all. It is, rather, "an agonizing sense of the absence of well-being, a sense of some terrible deficiency inside oneself." The real wallop comes from the loss of a comfortable buffer against the reality one now must face alone.

What is the difference between being and not being addicted? It is the difference between seeing the world as your prison and seeing it as your arena.

It is the difference between seeing life as a positive chance for pleasure and fulfilment and seeing it as a threat. It is the difference between getting high to escape from ourselves and getting high through self-discovery.

We all need those innerfingers to soothe our harried centres. But the touch must come from the centre of the sense of ourselves as beings who are able to cope with life independently. Even if we stumble. Even if we fall.

In choosing to embark upon this personal adventure, you accepted the temporary void that you sometimes feel inside. Relax and give time time. The void will fill.

This week, make an honest effort to become more deeply swept away by your chosen hobby. Let its innerfingers touch you.

(Copyright — 1978: Toronto Star)

Prison Official Killed

BELFAST (CP) — The deputy governor of Northern Ireland's Maze Prison was shot and killed Sunday night by gunmen who knocked at the door of his home, forced their way past his wife and opened fire.

Police sources said the two killers, believed to be members of the Irish Republican Army (IRA), fired four bullets at deputy governor Albert Miles, aged about 50.

The gunmen escaped from the scene in a waiting car.

"I'M NOT DEAF"
"I just don't understand some words or what some people say."

Shown twice actual size

If you have said this . . . Premium Miracle Ear may be your answer.

Clinical tests of this aid show better word understanding at less volume. Comfortable, convenient, small in size. This little hearing aid delivers. 30-day trial, 100% money back guarantee.

DAHLBERG
HEARING AID SERVICE
The Bay, Third Floor
1701 Douglas St., Victoria
385-5414 or 385-1311

Hudson's Bay Company

15% OFF INSIDE STORM WINDOWS
THE SECONDARY WINDOW SYSTEM

Provides an insulating air gap of at least 1" between your existing windows and the inside glass. Drafts and discomfort are eliminated.

KEEPS HEAT IN, COLD OUT, VENTS ROLL ON WHEELS

OFFER GOOD 'TIL DEC. 2, 1978

CALL NOW! 384-4148

516 WILLIAM ST. 12-3

GRANITE
INDUSTRIES LTD. serving all of Vancouver Island

COLONY
MOTOR INN
CARLOS
JOINS THE GIRLS

1979
FORD F-100
PICKUP

Stock No. 9198

300 C.I.D. 6-cylinder engine, chrome front bumper, full foam seat, temperature gauge, ammeter and oil pressure gauges, lo-mount mirrors, AM radio, cigar. lighter, rear step bumper, underseal.

$5796
NO MONEY DOWN:
$165 per month

● On approved credit, balance over 48 months at 13.5% per annum.
(D.L. 745A) 11-13

PETER POLLEN FORD
YATES AT COOK
384-1144

the Bay

Our Company-wide Bestseller...

stock up today
top quality shirts
now only, 3/$18 our reg. 7.99 ea.

Every Bestseller offer is of recognized Hudson's Bay quality...and fabulous value to our customers. Available at or through any one of our Bay stores coast to coast. But...Bestseller prices run for three days only...early shopping is advised. Charge it to your Bay Account today!

Save 5.97
When you purchase 3 at our Bestseller price.

Now is the time to stock up on dress shirts—now when the price is low and the value's tremendous! They're smartly tailored of permanent press 65% polyester 35% cotton for long wear, machine wash & dry convenience. In long sleeve styles with placket front & chest pocket. Plains in white blue or ecru. Fancies in blue or brown combinations. Neck sizes 14½—17½; sleeves 32-34 but not all sleeve lengths in all neck sizes. Don't miss out on this sensational 'bestseller'. For three days only!

Baymart budget store
—Mens Dress Shirts, Dept. 853

Bay people show it...with your Bay Charge, Chargex or MasterCharge!

Hudson's Bay Company

RICH JONES
WANTS YOU!
JOIN THE VICTORIA AIRFORCE TODAY
CFAX 1070

SECOND FRONT PAGE

METRO TOYOTA
ESSO CAR CLINIC
TESTED USED CARS

The Squirrel: A Seedy But Valuable Friend

By HUMPHRY DAVY
Times Staff

Thanks to the bushy-tail squirrel, B.C. tree seed companies this year collected more than 800 kilograms of seeds worth $250,000 on the export market.

The squirrels don't know it but they are essential seed collectors in northern B.C. and the Yukon, according Dr. Douglas F.W. Pollard, a specialist in tree physiology at the Burnside Road federal forest research station.

Pollard is in charge of the seed program under the Organization for Economic Co-operation and Development.

Pollard graduated from the University of Wales as a botanist and has served 11 years with the Canadian Forestry service.

He came to Victoria six months ago to take charge of seed certification program and to develop new techniques in seed production.

The squirrels at the proper time nip off cones containing the seeds from the top of trees and then transport them to caches which grow in size year after year.

The caches represent their winter supply of food.

But the squirrels are such hard workers that they pile up more than they need.

Human collectors then step in and help themselves to the surplus.

"I have seen caches as long as 20 feet, two feet wide and two or three feet high," said Pollard.

He said collectors make sure they leave ample cones for the squirrels.

"It's essential to keep them in business," he says.

But squirrels can be unpredictable.

They sometimes tire of collecting cones from the same species of tree year after year and move on to another type of evergreen — much to the dismay of collectors.

That happened this year in an area in the Yukon, Pollard relates.

After traveling hundreds of miles to collect cones from lodgepole pine, one collector found the squirrels were storing seeds from another species.

Pollard says it would be too expensive and take too long for collectors to climb trees to get the cones.

"They depend on squirrels," he said.

Another method is to collect the cones from trees cut down by logging operators.

Pollard said more and more countries are demanding certified seeds.

"They want to know where the seeds were collected. European countries by trial and error have discovered where they want their seeds to come from."

As an example, he said, Sweden wants seeds from lodgepole pines which grow in areas with a short growing season like the Yukon.

Most people don't realize it, but according to tree physiology specialist Douglas Pollard the bushy-tailed squirrel is an integral part of an operation in which B.C. tree seed companies this year collected more than $250,000 worth of seeds. The squirrels stash away many seed-bearing cones for the winter, inevitably accumulating more than they need, thus enabling seed collectors to help themselves to the surplus while leaving the cones for the squirrels.

Planners Question Shopping Centre

Saanich planners are unenthusiastic about a new proposal for a major shopping centre on the site of the Tillicum outdoor theatre.

In a report to be discussed by Saanich council's planning committee Tuesday night, municipal planner Gil Laurenson says the project proposed by West Vancouver developers Cal Investments Ltd. raises a number of concerns including:

—The possibility that it might discourage redevelopment of the proposed civic core area between Seymour and Vernon.

—Conflict with regional policies on shopping centre development, including possible delay in developing a regional shopping centre for the Western Community.

—Its potentially damaging effect on trade at the established local shopping centre at Gorge and Tillicum.

Laurenson told the *Times* today the current application is entirely new and has no connection with the $20 million Tillicum Gardens scheme proposed for the same site last year by Abbey Glen Property Corp. and Columbia Commonwealth Ltd.

The latter originally included office space and townhouses in addition to a shopping centre, but was later revised to a 400,000-square-foot, two-storey building incorporating a "park and ride" centre where people could park their cars and travel by bus to downtown Victoria.

After several months of controversy the plans were scrapped and Columbia—Abbey Glen dropped out of the picture.

The Cal Investments proposal envisages about 295,000 square feet of retail space on the 30-acre drive-in theatre site.

On the positive side, Laurenson points out that the developer could contribute significantly to the cost of the proposed Gorge Park sewer trunk project.

In addition, development of the outdoor theatre site might accelerate work toward the long-promised Cuthbert Holmes Park below the Trans-Canada Highway.

The planner says his department has suggested to the developers "that a mixed use of tourist-commercial and residential might be a better eventual use of the land, and a more appropriate use in juxtaposition to the future park."

In its five-page formal submission, Cal Investments says the two-storey shopping centre will include a major department store (but not equivalent to Eaton's or The Bay downtown), a junior department store and a large food store, as well as park and ride facilities.

Parking Protest Growing

Property owners are backing Camosun College councillor Peter Dorazio's fight to block a parking lot on the corner of Foul Bay and Lansdowne.

Residents across the street from the proposed parking site are circulating a petition to prevent the lot from being built.

Almost 200 names are on the petition, which appeared last week soon after Dorazio angrily left a Wednesday council meeting.

Dorazio said later his walkout was to call public attention to what he said was an appalling decision.

The 100-car lot was approved but Dorazio's walkout left the council without a quorum to call tenders on construction.

Charles Nelles, a spokesman for the petitioners, said they agree with Dorazio that the site is unsuitable for a parking lot.

The petition will be presented to the college council and to Greater Victoria school board and the petitioners will go to the education ministry if necessary to block construction of the lot, Nelles said.

Fishery Project Is Still Alive On Craigflower

A fish and wildlife proposal to revitalize Craigflower Creek is not dead despite the initial opposition of the Thetis Park Nature Sanctuary Association.

The fishery enhancement project was first proposed to the city of Victoria, but was turned aside until the branch had detailed cost estimates and won support of the nature group.

Two weeks ago the association rejected the fish and wildlife project, saying it would cause too much damage to shoreline vegetation.

That seemed to have killed the proposal because without some sort of support from the nature organization fish and wildlife personnel could not go back to the city's parks committee.

But association president Robert McInnes said his organization is now prepared to take a second look at the proposal, which calls for greater water storage in the top lake.

Chris Dodd, project co-ordinator, says that unless the Thetis Park group modifies its stand the proposal will be abandoned.

The fish and wildlife branch wants to control water spillage from upper and lower Thetis Lakes into Craigflower Creek, to provide adequate water flow during summer months for cutthroat trout fry.

The move would also benefit young coho salmon and would help dilute pollution in the lower creek.

Craigflower is polluted below the Fort Victoria motel property, but main spawning and rearing grounds are well above this section.

In an interview McInnes said the nature association would review its decision because the matter is an important one.

"I feel uncomfortable about one recreation group opposing another," he said, ". . . and I don't see this as a dead issue yet."

McInnes said he's still personally against the plan, however, because it would kill shoreline vegetation.

Under the proposal the water level on the upper lake would be raised a maximum of two feet while the lower lake would be maintained at its current high water mark.

McInnes said that the high water mark usually lasts only a few weeks and plants can withstand the short term flooding.

If the level was held up for four or five months, however, a number of plants would drown.

McInnes said he's worried about a bath tub ring effect of bare ground being left around the lake.

Dodd admits that some plants would die from the flooding.

"But the concerns here have been exaggerated," he said. "It's not going to be a disaster unless you're entirely tuned to a few plants along the shore that may not be naturally replaced."

Dodd said the benefits far outweigh the detrimental environmental impacts.

"The loss of a about a dozen Douglas fir, in and around both lakes, compared with the enhancement possibilities for bird life, plant life and fish life along the creek channel between Thetis Lake and Portage Inlet seems to be a very minor sacrifice."

Dodd said that waterside vegetation would be altered by the higher water level, but flooding would not create a bare strip along the shoreline.

"The lakeside vegetation would change, but the change to anyone but the most dedicated botanist would be unnoticeable."

He added that higher water would benefit mallards, Canada geese, yellow headed blackbirds and red winged blackbirds, all of which nest around the lakes.

Loops Light Way To Smooth Traffic

The great Saanich Road bottleneck should be ended within two weeks following an agreement between the provincial highways ministry and Saanich municipality.

Under the agreement highway crews this week will install traffic loops so all lights along the four-block stretch from Douglas to Vernon are activated by the volume of traffic.

A concrete median wall will be built to prevent cars from darting across Saanich Road between McDonald's and the Town and Country Shopping Centre.

An advance left turn signal will be added later to the sequence at Douglas and Saanich Road to assist traffic going west on Saanich to turn left at Douglas heading towards downtown.

Saanich municipal engineer Clifford Warren today said provincial officials were very co-operative in trying to resolve the Saanich Road problem.

"They will install the signal loops very soon. They may be working on them today, certainly some time this week."

When the signals are operational, traffic should flow smoothly along Saanich Road at busy times of the day.

Sacrificed in the solution is the concept of synchronized lights on the Blanshard throughway at the Saanich Road intersection.

"We can't have it both ways," Warren said.

"Something had to be done about Saanich Road and these are the steps we have taken as an experiment. If there is a problem on the throughway as a result of this, we will have to take a second look."

Town and Country merchants had complained that traffic was reduced to a crawl all day long on the four-block stretch on Saanich Road from Douglas to Vernon Ave.

The problems included four unsynchronized lights at Douglas, Oak, Seymour and Vernon.

Now the four lights will be synchronized by traffic volume. During busy periods, the green signal will be showing for extended periods on Saanich Road.

During slack periods, there will be extended greens on Douglas and on the two Blanshard throughway streets, Seymour and Vernon.

Warren said Saanich had been considering an extension to the existing median wall on Saanich Road for some time and was spurred to activity by the problem of vehicles cutting across the road. Construction of the median wall will begin soon.

The left turn signal for Saanich Road traffic turning left on Douglas may not go in for about two months.

BLOWN BUBBLE PATCHED SOON

Saanich's new Cedar Hill tennis bubble, which "popped" and slowly deflated last week only a day after it opened, should be repaired and back in use by Tuesday night or Wednesday at the latest, Saanich recreation director Bill Young said today.

The accident occurred after the widespread power cut when the bubble's emergency back-up pressurization system took over.

Young said he doesn't know exactly what happened but it appears to have been an electrical fault. "The machine came on but it didn't cut off when it reached the pressure it was set for."

The too-high pressure burst a seam in the fabric near the doorway and part of the anchoring structure was also damaged.

Young stressed there is no fear of the bubble exploding suddenly and trapping people inside.

Convention, Harbor Priority Set

Greater Victoria Chamber of Commerce directors have voted to make harbor development and a convention centre top priorities for 1979.

"We have been talking about a conference centre for many years," incoming chamber executive vice-president Cedric Steele said today.

"Now is the time for action on this important facility."

Steele was reporting on the results of a weekend meeting in Parksville of incoming and outgoing directors of the chamber.

He said directors are going to push hard for development of the Songhees reserve area of the Inner Harbor in 1979.

The area should become a mix of hotels and light industry, plus construction of docking space for ships.

"Water transportation is becoming more and more important for the city and we must have more, not less docking space in the harbor."

Docks must be constructed for ships as well as pleasure boats.

The chamber policy runs counter to proposals by city council and the regional district to turn the Songhees area into residential accommodation.

Some light industry must be developed on the site in order to provide jobs for Victoria, Steele said.

The chamber has been asking for industrial parks in Saanich and it must also support the idea of industrial development in Victoria City.

Steele said he could foresee construction of a major hotel and commercial centre on the reserve land plus development of an industrial park. A major dock should also be constructed.

The directors also decided to press Ottawa for appointment of a harbor commissioner for Victoria in 1979. There is one in Nanaimo and Prince Rupert but not here.

The campaign for reasonably-priced industrial land in the Greater Victoria area will be continued in 1979, the directors decided.

The chamber will continue to promote downtown-to-downtown transportation services, despite Victoria Mayor Mike Young's preferance for an airbus service.

Steele said a vote of the 40 chamber members attending the Parksville meeting showed 60 per cent would never use an airbus service because it would be too slow.

The members favored development of helicopter service and expansion of seaplane links.

Under the airbus proposal, passengers would take a bus from downtown Victoria to Pat Bay airport where they would be driven to the door of the plane and carry their luggage aboard.

The plane would leave as soon as it was full.

The plane would be met at Vancouver airport by another bus, taking the passengers downtown.

This would be faster than regular airline service but slower than direct downtown-to-downtown links like helicopters and seaplanes.

The incoming executive takes office on Jan. 1.

arthur mayse

Needed: Help for a Friend in Trouble

CAMPBELL RIVER AND Victoria are worlds apart, and theoretically at least, there's no reason why the one should feel a pang when the other faces a threat to a priceless institution. But Victoria Symphony Orchestra is in trouble, and as a Campbell River-ite who stands in debt to the symphony, I'm concerned.

Several times each year, Victoria Symphony Orchestra has loaded a portion of its complex and many-instrumented self into buses for a visit up this way under auspices of our Campbell River Concert Association.

The result, to both regular association ticket-holders and others who pay at the door, has been an occasional feast of good music. Just how much this visitation is appreciated may be deduced from the fact that the symphony has never played to less than a full house.

But now, it seems, these trips north to play for us separated brethren are threatened. The symphony is in trouble — a homely kind of trouble which most of us have been stricken by at one time or another.

Not to mince words, the symphony is in grave danger of going broke. So serious, indeed, is this financial dearth that there's even talk of it ceasing to function.

Over the years, its expenses have been many and its income limited largely to a catch-as-catch-can system of grants. Now, unfairly, I suggest, Canada Council has threatened that it will "reconsider" its grant-giving unless the Symphony can put its house in order.

This, when aimed at an outfit so close to extinction that there's doubt as to where the musicians' next pay cheques are to come from, has a decidedly ironic ring.

Help is needed. Specifically, it should take the form of a short-term, speedy rescue by our B.C. government.

Meanwhile, since musicians must eat, contributions from Up-Islanders who have enjoyed the symphony's visits to their communities would be most welcome.

Send 'em to Dr. Alan Hoey, honorary treasurer, Victoria Symphony Society, 30-B Centennial Square, Victoria, V8W 1P7.

What's needed is a swivel-mounted rural mailbox post, which will yield to various bashings, only to spring upright again.

I suggest this with considerable feeling after several hours spent at a frosty-weather reconstruction of our own much-battered mailbox.

As happens with monotonous frequency in these parts, some driver found the road too narrow for him last night. His tire-marks indicate that he plowed into the far-side ditch, neatly wiping out two of a three-mailbox stand in the course of his erratic career.

The box is now restored, and stands ready for the attentions of its most deadly enemy.

One of these days, it is going to snow.

Before the flakes have ceased to fall, the snow-plow — a welcome sight — will come roaring down the highway at the 30 miles an hour necessary for its monstrous blade to function.

It will throw a bow-wave of wet, compacted snow, which will catch the mailboxes under their chins and hurl them off their posts into the shrubbery.

Country dwellers learn to be philosophical about such matters. We have our mail, but we also need the snow plows. So out we will go once more with hammers, pliers and screwdrivers, to restore those long-suffering mailboxes yet again.

Japanese Top Judo Tourney

TOYKO (Reuter) — Japan won the final two titles at an international judo tournament Sunday to wind up with seven gold medals from eight events in the four-day competition.

Yasuhiro Yamashita took the gold medal in the open class, defeating Jean-Luc Rouge of France, while Katsumi Suzuki won the 60-kilogram crown by beating countryman Yasuhiko Moriwaki on points.

AUTOMOTIVE MACHINISTS

A career exists, to run your own machine shop in partnership with our company. Location is Victoria, B.C. This is a two-man shop with excellent opportunities for expansion. Earnings are limited only to applicant's ability to perform under excellent incentive package, sharing in first dollar of labor sales. Successful applicants should have minimum of 4 years' previous experience in shopwork and demonstrate sales and managerial qualities. Please submit resume to:

Acklands Ltd., Attn.: JOHN MILLAR

P.O. Box 1090,
Victoria, B.C. V8T 4N9

RESOURCE PROTECTION OFFICER ROYAL COLUMBIAN HOSPITAL

Will be responsible for the development, implementation and control of plans, programs and procedures respecting fire prevention and protection, security of personnel and hospital property, safety of hospital personnel and visitors and the condition of buildings and equipment; also, will maintain liaison with parking and government agencies to ensure compliance with relevant contracts, by-laws and legislation. Previous management experience required, preferably in the specialized fields of fire prevention, security or accident prevention. This is perceived to be a management training position. Good salary and benefits. Reply in writing to:

The Employment Manager,
330 E. Columbia Street,
New Westminster, B.C. V3L 3W7

THE GOOD LIFE

Prince George is more than a nice place for a holiday. It is an exciting and attractive place to live.

Think about easy access to everything — schools, hospital, shopping, outdoor recreation, the peace and quiet . . . we have a beautiful city of 65,000 people.

CHEMICAL ENGINEER

The Intercontinental Pulp Company Ltd., Technical Department, requires two chemical engineers who will help to provide technical advice and guidance to operating departments on long range production and quality matter; evaluation of new methods and equipment and optimization of unit processes.

We are able to consider applicants with various levels of experience.

FOREST PRODUCTS INDUSTRY

Contact me if you want to live in the Central Interior and would like the challenge of a process engineering position in a fully integrated Forest Products Company.

David J. Yarmish,
P.O. Box 6000,
Prince George, B.C.
V2N 2K3

Calgary Zoo

The Calgary Zoological Society Education Co-Ordinator

Duties:

Develop and operate education programs in a major zoo to enable visitors and students to gain a better understanding of exhibited wildlife, plants and artifacts.

Establish and co-ordinate a decent program and assist in the production of zoo publications and graphics.

Qualifications:

Degree in education supplemented with courses in the field of natural sciences, plus 2-3 years work experience in a related field.

Must be able to communicate effectively both orally and in writing at all levels. Proven ability to supervise. Preference will be given to applicants with experience in the interpretive field.

Salary will be set in accordance with qualifications and experience.

Please submit full resume with salary expected.

Apply in confidence to Peter Karsten, Director, on or before December 11, 1978, Calgary Zoo, Botanical Garden and
Natural History Park
St. George's Island
Calgary, Alberta
T2B 3H4

Spriggs Top Trials Rider

Martin Spriggs captured over-all laurels in the expert category Sunday by finishing third in the final event in a series of seven trials held this year by the Victoria Motorcycle Club at the club property on Happy Valley Road.

Spriggs picked up 32 points in the series while Gary Nordstrom, winner of the final event, placed second with 27. Sunday's runner-up, Roger Boothroyd, was third over-all with 10.

In the senior category, Peter Wille collected over-all honors with 31 points and was followed by Greg Lohrmann (18) and Terry Anderson (13).

Mike Benedetti finished first over-all in the novice class with 22 points, leading Bill Thompson of Duncan (10) and Dany Matychuk (6).

A total of 21 riders competed in the final Lohrmann Trial with the following results:

EXPERTS: 1. Gary Norstrom, Yamaha, 135; 2. Roger Boothroyd, Yamaha, 154; 3. Martin Spriggs, Yamaha, 168.

SENIORS: 1. Peter Wille, Montessa, 66; 2. Jim Raper, Montessa, 111; 3. Doug Moore, Montessa, 114.

NOVICES: 1. Steve Fracy, Yamaha, 67; 2. Bill Thompson, Ossa, 79; 3. Chris Castle, Honda, 85; 4. Barbara Lohrmann, Yamaha, 92.

MEADOWS GOLFERS CAPTURE BUTTONS

Don Gowan and Al Robertson of Glen Meadows, approximately two under par for the 15 holes played in the better-ball competition, defeated the Cowichan pair of Alec Forward and Bob Slonski 4 and 3 Sunday at Royal Colwood to capture the Victoria District open golf buttons.

Forward and Slonski substituted for Bill Wakeham and Al MacLeod, who previously had held the buttons.

Junior buttons also changed hands as Lanny Sawchuck and Brian Rands of Uplands, combining for an approximate five-under tally for the 11 holes required, beat Gorge Vale's Brian DeGirolamo and Wayne Walters 8 and 7.

Victoria Golf Club will supply the challengers for next weekend's matches, to be played at Gorge Vale.

Leaders Fall

Jan Crook took care of the offense by scoring both goals while a tough defence handled the other important chores as University of Victoria Vikettes defeated front-running Mariners 2-0 in Vancouver Island Women's Field Hockey League action Saturday.

Soccer Replays

LONDON (CP) — Replay dates of English Football Association (FA) Cup first-round matches:

Nov. 28 — Blyth Spartans vs. York City, Bury vs. Wigan Athletic, Gillingham vs. Reading, Runcorn vs. Chester, Sheffield Wednesday vs. Scunthorpe United, Wimbledon vs. Gravesend, Woking vs. Barnet.
Nov. 29 — Weymouth vs. Aldershot.
Dec. 6 — Chesterfield vs. Darlington.

Results, scorers:

FIRST DIVISION

VIKETTES (2) — Jan Crook 2; MARINERS (0).
OAK BAY (0); SANDPIPERS (0).
SPARTANS (3) — Stephanie Doney 3; COWICHAN (2) — Shirley Mokler, Laura Ferreri.

SECOND DIVISION

EVERGREENS (2) — Sue Chedd, Judy Bingham; SANDERLINGS (1) — Maria Lee.
SAILORS (5) — Linda Shiplack 3, Jill McKay 2; CASTAWAYS (3) — Brenda Robinson 2, Deanne Daniels.
HOBBITS (1) — Lynn Chambers; REBEL REDS (0).
REBEL GOLDS (1) — Lynne Jones; COWICHAN II (0).

UVic in Tie With Oak Bay For Third Spot

Rebels I maintained their lead while Oak Bay and UVic vaulted into a tie for second place with victories in Vancouver Island Men's Field Hockey Association matches Sunday.

Rebels I blanked Rebels III 4-0 at the Oak Bay Oval, UVic scuttled Market Square 7-1 at UVic and Oak Bay edged Rebels II 3-2 at Windsor Park.

Standings and scorers:

	G	W	L	T	F	A	P
Rebels I	8	7	0	1	41	5	15
Oak Bay	7	5	2	0	18	14	10
UVic	8	5	3	0	17	11	10
Castaways	7	4	2	1	13	14	9
Rebels II	8	3	4	1	12	15	7
Market Sq.	8	1	7	0	11	27	2
Rebels III	8	0	7	1	5	31	1

REBELS I (4) — Dan Tourangeau 2, Rick Eison, Jim Welman; REBELS III (0).
UVIC (7) — Don McKnight 3, Gary McKnight 2, Mike Angus, Rick Swindells; MARKET SQUARE (1) — Phil Watt.
OAK BAY (3) — Sandy Colquhoun 3; REBELS II (2) — Narinder Nandhra, Dave Ellis.

McCarthy Left Most to Friend

BUFFALO, N.Y. (AP) — Baseball Hall-of-Famer Joe McCarthy, who managed New York Yankees to eight American League pennants, left an estate of $721,200 when he died Jan. 13 at 90, say Erie County surrogate court records.

The bulk of the after-tax estate went to a friend, Marie Richard, for "devoted service to my late wife, Elizabeth McCarthy."

Braves Win, Panthers Lose

Greater Victoria area schools came up with a split in a high school boys exhibition series with Vancouver rivals Saturday.

Belmont Braves overpowered Windsor of West Vancouver 93-57 while host Parkland Panthers dropped a 55-39 decision to Vancouver Britannia in games at Parkland.

Al Cole, with 17 points, and Ray McAllister, with 14, sparked Belmont. Andy Cole, with 20, was Windsor's offensive leader.

Jack Lee paced Britannia with a fine 31-point performance. Allan Benn topped the Panthers with 10 points.

DOCKERS CAPTURE CROWN

DUNCAN — Highly-regarded Esquimalt Dockers scored an easy 15-3, 15-9 victory over Nanaimo Islanders to capture the Vancouver Island high school boys' volleyball championship here Saturday.

Both finalists in the Island tournament and Victoria High, beaten 15-12, 15-13 by Nanaimo in the semi-final round, will represent Vancouver Island in the provincial tournament at Mission next weekend.

REAL ESTATE SALES MANAGER

Is required for progressive, well established firm in Prince George. Guaranteed base salary plus excellent opportunity for added income through bonuses. Duties to include administration of office, recruiting and training of salespersons. Our employees are aware of this advertisement. All replies will be held in strict confidence. Reply:

The Citizen,
Box #332A,
150 Brunswick St.,
Prince George, B.C.

COLUMBIA HYDRO CONSTRUCTORS LTD.

HYDRO ELECTRIC PROJECT — REVELSTOKE, B.C.

BIOLOGIST TECHNICIAN

To assist project aquatic biologist with collection of data required for determination of physical, chemical and biological characteristics of the Columbia River and tributory streams, identification of fishes and their food chain, and summarizing of data for purpose of subsequent processing. Prefer graduate from recognized institute in aquatic technology or equivalent, plus a minimum of 2 years related experience. Candidates should be physically fit and capable of performing the necessary outdoor tasks.

Salary $11.74 an hour — free room and board supplied.

Please submit application to:
Columbia Hydro Constructors Ltd.,
230 West Broadway,
Vancouver, B.C. V5Y 1P7
879-7421

ALL BAKERY GOODS
BAKED ON THE PREMISES
OPEN 7 DAYS A WEEK
9 A.M.-9 P.M.
BAKERY 2ND ANNIVERSARY SALE
Mon., Nov. 27
To Sun, Dec. 3
GRAHAM MEATS
Feltham at Shelbourne—477-9541

MONDAY, TUESDAY, WEDNESDAY ONLY

BREAD White or Brown 16 oz. Loaves
Unsliced 3 FOR 1.00 — Sliced Each 39¢
HAMBURGER BUNS 89¢ Dozen

CAKES EVERY DAY

10" TORTE Special 5.99
8"x12"x8" ROUND BIRTHDAY CAKES Special 3.99 and 4.99
8" COFFEE CAKE Special 2.99
RIBBON CAKE Special 1.99

BUNS	Reg.	Special
CHEESE	1.23	99¢
CRUSTY	1.08	89¢
Baron of BEEF	6/79¢	6/69¢

ALL WEEK SPECIALS

	REG.	SALE
APPLE PIES	2.79	2.49
CHERRY PIES	2.79	2.49
MINCEMEAT PIES	2.79	2.49
APPLE TURNOVERS	Ea. 28¢	Ea. 20¢
CINNAMON BUNS	6/99¢	6/79¢
MUFFINS	6/79¢	6/69¢
COOKIES	Doz. 1.09	Doz. 89¢
MINCEMEAT TARTS	6/1.59	6/1.39
DANISH PASTRIES	Ea. 28¢	Ea. 20¢
PUFF PASTRIES	Ea. 28¢	Ea. 20¢
DONUTS	Doz. 1.28	Doz. 99¢
SAUSAGE ROLLS	3/1.00	3/89¢
MEAT PIES	Ea. 65¢	Ea. 59¢

ALL GRAHAM'S QUALITY UNDER ONE ROOF

GEESE CANADA GRADE A AVERAGE 10 lbs. LB. 1.99
HAMBURGER PATTIES 10 lbs. (5 to a lb.) 12.90
GRAHAMS' OWN BEEF SAUSAGE 10 lbs. (10x1) 10.90
ALBERTA GRAIN FED PORK STEAKS 10 lbs. 14.90
STEWING BEEF Lean (10x1) 10 lbs. 16.90

FLORIDA PINK GRAPEFRUIT 48's 6/99¢
U.S. CANADA #1 TOMATOES lb. 33¢
FRESH MUSHROOMS lb. 99¢

ORDER YOUR FRESH DRY PLUCKED DRY PACKED TURKEY

We Reserve The Right To Limit Quantities 11-27

The Province of British Columbia

LEGAL OFFICER 1 and 2

In *Victoria, Criminal Justice Division*, Ministry of Attorney-General, to provide legal advice to government on enforcement matters and to initiate, develop, and implement programs and policies under direction of the Associate Deputy Minister, Criminal Justice Division, in relation to the administration of criminal justice in B.C.

Qualifications — Bachelor of law degree and valid membership in the Law Society of B.C.; preferably at least one year's experience in criminal law.

Salary —Legal Officer 1 — $15,540 - $28,680
Legal Officer 2 — $26,700 - $37,080

Quote Competition 78:2925-01
Closing Location — Victoria
Closing Date — IMMEDIATELY

SYSTEMS ANALYST

For *Ministry of Health, Victoria*, to provide professional expertise in evaluating programs, either as Team leader or member of interdisciplinary team; to advise senior staff, establish study and research objectives and quality criteria; to develop management improvements and prepare detailed anaylitical reports/recommendations.

Qualifications — Preferably postgraduate degree related to analytical approaches to management organizations/control and economic decision making, OR equivalent combination of specialized knowledge and experience; seven years' related experience; good communicative/supervisory skills.

Salary—$23,316-$27,480

Quote Competition 78:2906-01
Closing Location — Victoria
Closing Date — IMMEDIATELY

RESEARCH OFFICER

For *Ministry of Consumer & Corporate Affairs, Victoria*, to compare B.C. consumer and corporate statute/common law with other jurisdictions, analyse case law decisions, consumer/corporate law and casual factors, common law trends, and federal legislation.

Qualifications — Preferably bachelor of law degree with some practice experience (admission to B.C. Bar not necessary); four years' research experience, preferably with some in statute/common law and analysis; excellent knowledge of statute/common law and consumer/business law.

Salary—$22,344-$25,548

Quote competition 78:2899-01
Closing Location — Victoria
closing Date — IMMEDIATELY

Positions are open to both men and women. Canadian citizens are given preference. Obtain and return applications at address below, unless otherwise indicated.

Province of British Columbia Public Service Commission.
544 Michigan Street, Victoria, B.C. V8V 1S3

KOFFSKI, JAMES LEAD FIVEPINNERS

Lorraine Koffski and Gordie James chalked up victories in fivepin divisions during the seventh week of competition in the 16th annual Times Bowler-of-the-Week contest.

Lorraine fired a sizzling 371 second game as she captured the women's award with a 229-371-264 — 864 series in the Housewives League at Duncan Lanes while Gordie got away to a fast start for a 380 opening effort as he collected men's laurels with a 380-234-280 — 894 series in the Wednesday Majors League at Town and Country Lanes.

All winners of weekly awards qualify for the annual Bowler-of-the-Year rolloffs that follow the regular competition.

Porter, Wellman Receive Awards

VANCOUVER (CP) — Phil Olsen of Nanaimo and Debbie Brill of Burnaby were named the outstanding male and female athletes-of-the-year Saturday by the British Columbia Track and Field Association.

Both won medals at the Commonwealth Games last summer in Edmonton, where Olsen earned the gold for throwing the javelin and Brill won the silver in high jumping.

Ken Porter of Victoria, a member of the Canadian Officials' Committee, was chosen the outstanding official.

Coach-of-the-year honors went to Tim Young of Richmond Kajaeks while Shirley Longergan of Vancouver Olympic Club was selected administrator-of-the-year.

Naomi Miller of the West Vancouver Recreation Association was selected as master-of-the-year.

Pat Wellman of Victoria's Flying Y, who won three gold medals in the B.C. junior development championships, was named the outstanding athlete among midget-class women.

Honors in the male midget category were shared by Abbotsford's Simon Hoogewerf and David Beardsell of the West Coast Track Club.

Top juniors were the Olympic Club's middle-distance runner Rob Lonergan and Kajacks' high-jumper Scarlet Vandenbos. Caroline Wallis of the West Coast club took the juvenile women's award and Olympics' Ken Lucks received the juvenile men's award.

Boggs Best

LONDON (Reuter) — Phil Boggs of the United States, the world and Olympic springboard champion, was a comfortable winner of the springboard event at an international diving competition. Chris Snide of Britain was second.

FRANCE PULLS UPSET

CARCASOSONNE, France (Reuter) — France took an upset 13-10 win over Australia in a Rugby League international game Sunday.

Vikettes Roll On; Vikings Derailed

Times News Services

Lethbridge Pronghorns turned the tables of the University of Victoria Vikings but, to paraphrase an old melody, "the beat goes on" for the Vikettes.

Vikings' hopes of going into the Christmas break with a streak of perfection in the Canada West Athletic Association men's basketball standing were jolted Saturday in Lethbridge when the Pronghorns, rebounding from an embarrassing 96-68 beating Friday, came up with a 83-73 victory to end Victoria's undefeated streak at five games.

Vikings, however, still remain in undisputed possession of first place.

UBC Thunderbirds helped by upsetting Alberta's Golden Bears 70-63 in a game at Vancouver. Alberta, Calgary and Lethbridge all have 4-2 won-lost records to share second behind Victoria (5-1).

Calgary won its fourth by defeating Saskatchewan Huskies 75-60.

Aggressive rebounding helped Lethbridge surprise the Vikings. Lethbridge picked off 43 rebounds to Victoria's 35 and also benefitted from dismal UVic shooting from the foul line. Vikings made only 43 per cent of their free throws compared to Lethbridge's 63 per cent.

Vikings, with Reni Dolcetti scoring 22 points, outshot the Pronghorns 48-42, percentage-wise, from the floor.

Vikettes' record-breaking undefeated streak wasn't threatened by the Lethbridge girls. The Kathy Shields-coached Victorians made it 6-0 for the season and 66 straight in conference play over a four-season span by beating Lethbridge 69-56.

Scoring-leader Jane Favali continued her torrid early-season pace by scoring 24 points to spark Victoria while Luanne Hebb added 20 and Michelle Belanger counted 10.

In other women's games Saturday, UBC Thunderettes committed 50 turnovers and were easy 89-33 victims for Alberta Pandas while Calgary Dinnies defeated Saskatchewan Huskiettes 63-52.

* * *

VIKETTES (69) — Jane Boe 6, Jan Turner, Cindy Smith, Susan Shaw 6, Michelle Belanger 10, Tracy McAra 2, Brenda Smith, Patti Pesklevits 4, Jane Favali 24, Luanne Hebb 20.

LETHBRIDGE (56) — Kathy Van Dieran, Robin Wilson 4, Lynn Tilja, Tara Simpson 5, Val Cooper, Bev Hanna 0, Donna Hanna 17, Diane Turner 11, Julie Thibeault 12, Cathy Gorman 4.

VIKINGS (73) — Reni Dolcetti 22, Ian Hyde-Lay 12, Robbie Parris 11, Ted Anderson 10, Mickey Welder 2, Gerald Kazanowski 6, Gary Budd 4, Kelly Dukeshire 6.

LETHBRIDGE (83) — Walt Arsmworthy 15, Mike Urban 16, Perry Mirkovich 26, Ernie Hill 8, Rob Wilson 8, Jim Duxbury 8, Dave Aders 2.

MEN'S STANDING

	W	L	F	A	Pct	GBL
Victoria	5	1	533	421	.833	—
Alberta	4	2	457	431	.666	1
Lethbridge	4	2	497	480	.666	1
Calgary	4	2	439	428	.666	1
U.B.C.	1	5	425	483	.166	4
Sask.	0	6	398	506	.000	5

WOMEN'S STANDING

	W	L	F	A	PCT.	GBL
Victoria	6	0	437	313	1.000	—
Calgary	5	1	404	328	.833	1
Alberta	4	2	398	317	.666	2
Sask.	2	4	341	379	.333	4
Lethbridge	1	5	300	369	.166	5
U.B.C.	0	6	287	461	.000	6

T-Birds Triumph

British Columbia Thunderbirds held on to defeat Simon Fraser University Clansmen 22-14 for their first victory in the Shrum Bowl football game Saturday night before 12,131 fans.

Defensive back Chris Thompson of UBC knocked down an end-zone pass intended for SFU tight end Jim Dziedzina on the final play to clinch the victory.

With UBC nursing a 15-14 lead with less than four minutes remaining, SFU lost a third-down gamble on its own 20-yard line.

Four plays later, UBC quarterback Dan Smith threw a two-yard touchdown pass to tight end Chris Davies—his second TD reception of the game—to give UBC its final margin.

IT'S PLANTING TIME NOW!

ORNAMENTAL TREES
FLOWERING CRAB APPLE 10.95 ea.
PROFUSION — LISET — ROYALTY — FLORIBUNDA
DOGWOOD FROM 2.95 to 17.95
NUTTALLII — VARIEGATED — WHITE WONDER — WEEPING FLORIDA
SILVER BIRCH, THREE STEMMED CLUMPS
WEEPING WILLOW — LOMBARDY POPLAR
AUTUMN CHERRY
See Our Selection of B.C. Grown FRUIT TREES 5.95 ea.
ROSES 3.25 ea. 10 OR MORE $2.75 ea.
"GROW YOUR OWN" MUSHROOMS with a KIT ONLY 4.99 each

SPECIAL OF THE WEEK
BULB CLEARANCE
UP TO 50% OFF
WHILE THEY LAST

OPEN
9:00 a.m. to
8:00 p.m.
SUNDAY 9-5
658-8812

11-27

Elk Lake Garden Centre
5450 PAT BAY HIGHWAY — Just Beside Elk Lake

LISTEN TO GOOD ADVICE
FROM HARRY HURN
SAT. and SUN. 8:41-11:26 a.m. 1:45-3:36 p.m. on CFAX

DIMITRI
THE
PURE

MEAGHER'S
DIMITRI VODKA
40% alc./vol

Charcoal and more charcoal.
That's what purity is all about.
Dimitri Vodka is filtered through
more charcoal for ultimate
smoothness and sparkle. Dimitri.

IT'S TAKING OVER WHERE BMW AND MERCEDES LEFT OFF.

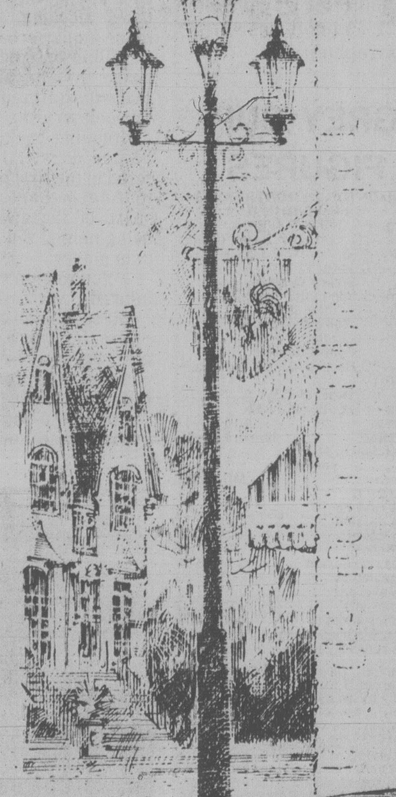

Just because BMW and Mercedes have abandoned the under $10,000 car buyer, there's no reason for that car buyer to feel abandoned.

The new Honda Accord 4-door sedan more than makes up for any void that they left. Priced at just over $7,000 it is probably the single most significant new import luxury performance sedan to be affordably introduced, in years.

The philosophy behind the new Accord sedan is the same philosophy that has made the Accord hatchback such a phenomenal success. That is, that driving from point A to B in luxury and comfort shouldn't bore the pants off you. And that the fit, the finish, and the attention to detail should be better than any car anywhere near its price.

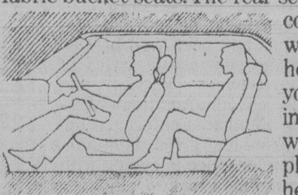

Inside the new 4-door Accord, you'll find yourself seated in firm, yet comfortable, fully reclining fabric bucket seats. The rear seat passengers sit in contoured seats with built-in, moulded headrests. With your hands never leaving the steering wheel you have complete control of the headlights, parking lights, dimmer switch, windshield washers and wipers, including the intermittent wiper control for light drizzle. In front of you is a tachometer, a trip odometer and lights that tell you if any of the doors aren't closed or if a tail light is burnt out, or if the oil or oil filter need changing or the tires need rotation.

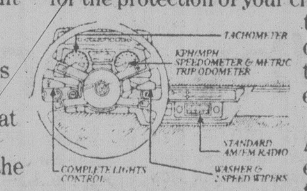

Other standard features include an AM/FM radio. A remote control for the rear door locks, for the protection of your children. And an interior trunk release which opens up a trunk that holds more than enough luggage for four.

Mechanically, the Accord has a balance of engineering features that bring out its performance capabilities with a minimum of fuss. The transversely mounted, 1600 cc. engine has a transistorized CDI ignition system, for longer plug life and reduced maintenance and operating costs.

Accord's front wheel drive improves traction and gives the driver a more positive and direct feel of road conditions. Rack and pinion steering provides precise, accurate control. And independent MacPherson Strut suspension on all four wheels delivers a comfortable ride while keeping the wheels firmly on the ground, even when you're driving hard over a variety of road surfaces.

And every 1979 Honda, whether it's an Accord or Civic, comes with a 3 year warranty against rust perforation due to corrosion. Ask your Honda dealer for complete details.

The new Honda Accord sedan and the Honda Accord hatchback. Both of them are somewhat of a rarity these days.

THE NEW HONDA ACCORD SEDAN
A new standard of luxury performance car.

Honda Car Centre
909 Yates Street
Victoria, B.C. V8V 3M4
386-6707
Dealer licence number 13625A

Metro Honda
2151 Blanshard Street
Victoria, B.C. V8T 4J2
388-6921
Dealer licence number 01627A

START FAST . . . THEN HANG ON

CUTLER KICKS FOUR FIELD GOALS

Eskimos Win The Grey Cup

TORONTO (CP) — No matter what sort of weather they face in the coming months, Edmonton Eskimos are sure to find the winter a lot shorter than the last one.

The Eskimos suffered through a long 1977-78 off-season having to explain to countless questioners why they lost the '77 Grey Cup by a 41-6 margin to Montreal Alouettes.

They ended all such questions Sunday when they beat the Als 20-13 in the fourth Canadian Football League championship between the two clubs in the last five years.

"Right now I'm going to enjoy winning the Cup, and that'll take about 1½ months," said quarterback Tom Wilkinson, who directed the Eskimos attack to a 14-3 half-time lead and was named outstanding offensive player of the game.

Tackle Dave Fennell, voted the game's top defensive player, led a tough Edmonton defence that controlled the game for the first three quarters and then shut off a late Montreal rally.

"We knew we couldn't go back to Edmonton without the Cup," said Fennell, who last week was named the outstanding defensive player in the CFL.

Fennell's remark was an indication of how seriously the Eskimos took this game. They were apparently so serious that there was little exuberance demonstrated in the Edmonton dressing room after the victory.

"We've been shooting for this and have reached it," said Wilkinson. "It's a relaxed thing."

The Eskimos were anything but relaxed when they started the game before an Exhibition Stadium crowd of 54,386.

Fennell set the tone of the game by sacking Montreal quarterback Joe Barnes the first time the Als had possession. After Dave Cutler opened the Edmonton scoring with a 37-yard field goal, Fennell recovered a Montreal fumble on the next play and the Eskimos converted it into a Jim Germany touchdown.

It seemed after that quick opening that the Eskimos might run away with the game, but an equally tough Montreal defence denied Edmonton any further touchdowns.

It was left to Cutler to add field goals of 35, 42 and 25 yards, plus a single, while the Montreal offence sputtered until the final quarter.

Don Sweet's first-quarter field goal provided the only Alouettes points until Wilkinson fumbled a handoff on the last play of the third quarter and the Als recovered.

Barnes then rolled out and dashed 10 yards to the end zone for the touchdown, reducing Edmonton's lead to 17-10 at the start of the fourth quarter.

But neither Barnes nor Sony Wade could find a weakness in the Edmonton defence, and all they could manage was another Sweet field goal from 38 yards to narrow the margin to 17-13. Cutler's last field goal in the final minute clinched the game.

Wade, famous for his ability to rally the Alouettes by coming off the bench in a relief role, completed only seven of 17 pass attempts for 74 yards. Barnes was good on six of nine for 73.

The respected rushing team of David Green and John O'Leary had been expected to provide most of Montreal's offensive thrust, but together they totalled only 53 yards on 19 carries.

"They cut off the running a little more than I expected," said Als head coach Joe Scanella. "But there were other things happening out there, too."

Some of the other things were two costly turnovers by the Als—the fumble by Green that resulted in Germany's first-quarter touchdown, and another fumble by punt returner Randy Rhino that led to a Cutler field goal late in the second quarter.

Besides shutting off the Montreal rushers, Fennell and his front-four linemates—Dave Boone, York Hentschel and Ron Estay—kept up pressure on Barnes and Wade while the defensive backfield smothered the Als receivers.

Wilkinson went all the way at quarterback for the Eskimos with the exception of one short-yardage situation when rookie Warren Moon went in to carry on the quarterback sneak.

The 10-year CFL veteran completed 15 of 25 passes for 111 yards and one of his favorite targets was second-string running back Angelo Santucci.

Santucci was named the outstanding Canadian player of the game after he caught five passes for 25 yards and ran six times for 30 yards.

The Hamilton native started the game as a backup running back behind regulars Germany and Don Warrington and was pressed into service when Warrington suffered a shoulder injury in the first quarter.

"I've been saying for two years that he's a starting-calibre player who doesn't start," Eskimos coach Hugh Campbell said of Santucci.

Two return tickets to anywhere in the CP Air system was the prize Santucci collected along with the Dick Suderman Award. Wilkinson and Fennell each got a 1978 automobile.

Other winners were the fans who, for a change, saw a Grey Cup game played under good conditions. Except for the cold—the temperature remained around -5 throughout—the artificial turf was dry, the sun shone for much of the first half and winds of 15 kilometres an hour were not a major factor.

That was in sharp contrast to the icy field conditions at Montreal in 1977 when the Eskimos slid to embarassment, something they now can forget.

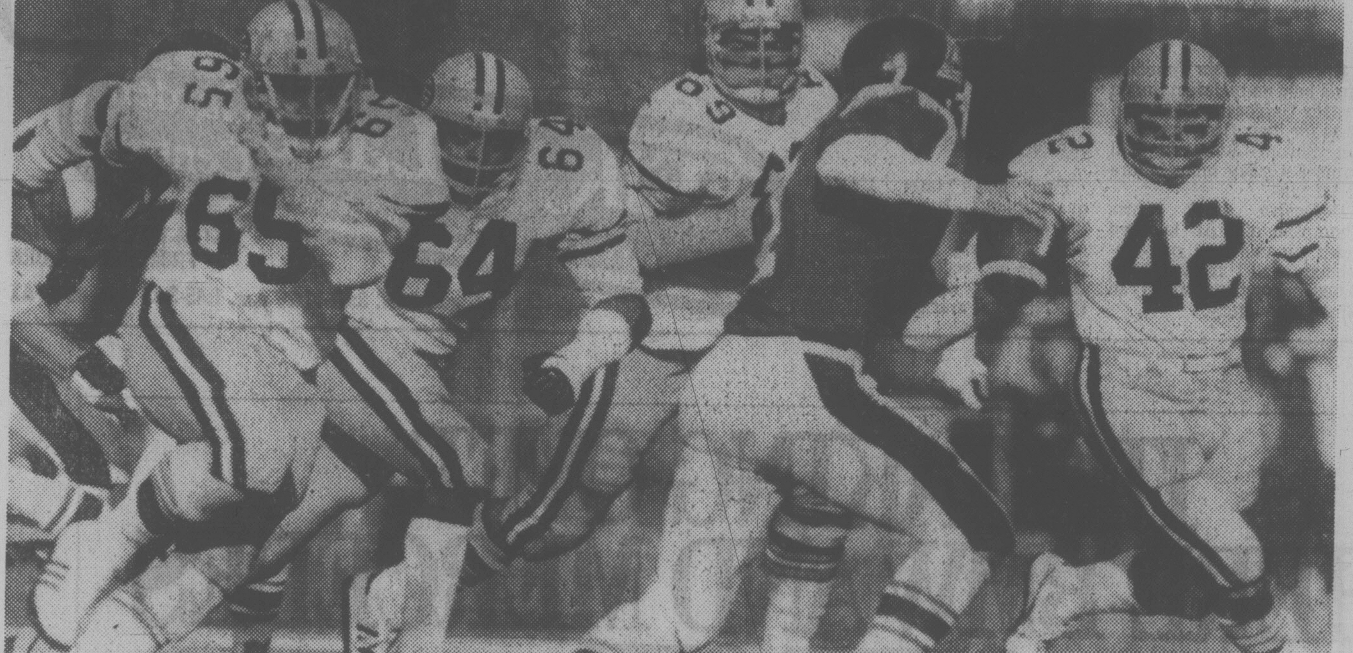

BONE AGAINST BARNES is no contest on this play during Sunday's Grey Cup football game in Montreal. Quarterback Joe Barnes of Alouettes is attempting to get away from four members of Edmonton's BONE (Brotherhood of Nasty Eskimos), which gave him continual trouble as Edmonton marched to 20-13 victory. Charging Eskimos (from left) are Dave Fennell (65), David Bone (64), York Hentschel (69) and Dan Kepley (42). Fennell was voted outstanding defensive player of game. (CP wirephoto)

'Sweet': Wilkie; 'Tough' Say Als

Times News Services

For Tom Wilkinson Sunday's 20-13 Grey Cup victory over Montreal Alouettes in Toronto was not sweet revenge, it was just "sweet."

The veteran quarterback sat in a corner of a quiet but happy Edmonton dressing room looking tired as he answered questions from reporters who wanted to know whether he saw it as retribution for a 41-6 loss to Montreal last year.

Wilkinson, selected the game's outstanding offensive player, explained the toned-down celebration by his obviously happy team-mates this way:

"We've been shooting for this and have reached it. It's a relaxed thing."

Asked if he has any retirement plans at age 35 and after 10 Canadian Football League seasons, Wilkinson said he's not thinking about the future at the moment.

"Right now I'm going to enjoy winning the Cup, and that'll take about 1½ months."

As for his selection as the game's best offensive performer, he said a quarterback doesn't make things happen himself. It takes blocking, catching and running to make a quarterback look good.

Wilkinson said Dave Cutler's four field goals "were a big thing in the win—they made the difference," and the Edmonton defence deserved a lot of credit.

Running back Don Warrington, smiling despite a partial shoulder separation suffered in the first quarter, jokingly suggested to Angelo Santucci that he deserved a share of the award Santucci received for being named the game's outstanding Canadian player.

"You wouldn't have got it if I hadn't been injured," Warrington said.

Head coach Hugh Campbell also had praise for the Eskimo defence. "We only gave up one 10-yard touchdown," he said, pointing to several key defensive plays that had impacts on the outcome of the game. There was a fumble recovery by Fennell, quarterback sacks by Fennell and Ron Estay, and a Montreal fourth-quarter pass knocked down by Larry Highbaugh.

Campbell said he got the idea for the play that led to Edmonton's only touchdown from a Monday night National Football League telecast. It was a fake field goal situation, in the first quarter in which Wilkinson flipped the ball to Tommy Scott, who scrambled for a first down on the Montreal seven-yard line.

In the Montreal dressing room, the Alouettes responded with composed professionalism.

"We made a couple of mistakes and they cost us," said first-year head coach Joe Scannella. "It was tough all the way.

"Nobody really moved the ball too well after the first quarter. It was tough as hell and we lost. There's not much to say.

"You can't feel ashamed at the way you play. Some you win and some you lose, and when you lose the last one, it hurts all year."

Montreal tackle Glen Weir had a chance to turn things around in the fourth quarter when Wilkinson, about to be buried for a loss, flipped the ball forward in a desperate pass attempt and Weir bobbled it briefly amid the bodies thrashing along the line of scrimmage.

"It was one of Wilkie's 'Take it—I don't want a loss throws," said Weir somewhat contemptuously.

"I was on my way down. If I had been standing up, I would have had an interception. A guy was coming across me and I couldn't hold on to it."

It would have given Montreal the ball at the Edmonton 25-yard line with the Eskimos leading 17-10.

Vernon Perry hauled in an interception at the Montreal 36 on the next play and the Alouettes took possession on the Edmonton 31 after a roughing penalty. They got a 38-yard field goal by Don Sweet to pull within four points, but a more timely Weir interception and return to set up a 17-17 tie may have turned the tables.

BROKEN GREY CUP A REPLICA

TORONTO (CP) — The Grey Cup that broke after it fell from Tom Wilkinson's grasp after Sunday's game was a replica and the incident points out the need to keep the original mug safe in the Football Hall of Fame.

Greg Fulton, Canadian Football League secretary-treasurer, today confirmed that the broken cup was a replica that was first presented to Calgary Stampeders in 1971.

"The old Grey Cup is made of sterling silver which today makes it worth about $10,000 and we decided it was too valuable to have it exposed to the rough use it sometimes gets," said Fulton.

The wisdom of keeping the original cup tucked away safely was demonstrated Sunday after Edmonton Eskimos won the CFL championship 20-13 over Montreal Alouettes.

Wilkinson, the Edmonton quarterback was Carrying the replica off the field when he was tackled by exuberant fans.

"The fans really got out of hand," said Wilkinson.

"I shouldn't have dropped the Grey Cup. The Alouettes hit me a lot harder than that."

Als Soon Knew Why Fennell Best

TORONTO (CP) — Halfway through the first quarter, Joe Barnes and his Montreal team-mates knew why Dave Fennell had been chosen the Canadian Football League's defensive player-of-the-year.

Edmonton Eskimos' big defensive tackle came calling on Barnes on the Alouettes' first offensive series and threw the quarterback for a 14-yard loss at the Montreal 42-yard line. Half a dozen plays later, Dave Cutler's 37-yard field goal gave Edmonton a 3-0 lead.

Montreal scrimmaged on its 35 and promptly lost the ball again as Fennell pounced on a fumble by Montreal halfback David Green. Edmonton responded with a touchdown drive and led 10-0 with the game barely 10 minutes old.

By the end of the afternoon Montreal had won 20-13 with Fennell being credited with five more tackles and earning a new car as defensive player of the game.

The 25-year-old Edmonton native who played college football at North Dakota repeated what he had said after winning his first award—that the individual awards were secondary to the game-over score.

"I couldn't have spent another winter in Edmonton if we had lost," he said.

A year ago, the same two teams had met in Montreal and the Eskimos had been embarrassed, 41-6.

"Everyone reminded us all winter long," Fennell said. "We were hoping for the chance to ease the pain a little bit.

He had praise for the losers.

"They stuck to their game plan," said the five-year Eskimo veteran. They never really got into a panic situation where they were desperate offensively."

But even in the second half, when the Eskimos' offensve bogged down a bit, the defence was able to do what it wanted to do.

"We were able to stop their running game and force them to pass. And we made their quarterbacks run around a little bit and throw bad passes. We shut down just about everything they wanted to do."

It had been a matter of preparation, he said. The Eskimos had been well briefed on the contrasting styles of quarterbacks Barnes and Sonny Wade. And their Western Football Conference opponents had given them adequate practice in coping with a running attack.

"Every team we played against out there had a 1,000-yard-a-year ball carrier."

There will be no vacation for Fennell in the immediate future.

"I have to go back to school," he said, referring to his law studies at University of Alberta. "I have exams to write in two weeks."

Across the dressing room, defensive back Ed Jones was cradling the Grey Cup in his arms."

"Nobody takes this away from me," he crooned softly. "My blood is in it"

Then he grabbed a carton of soft-drink cans and started pouring their contents into the cup.

"We have a bunch of non-drinkers on this team," he said. "They deserve a chance to drink out of it, too."

SCALPERS SUFFERED

TORONTO (CP) — By game time Sunday, scalpers and policemen were giving away Grey Cup tickets.

Sub-zero temperatures resulted in an absence of ticketless fans and ticket prices dropped from $50 to nothing as the game approached.

Even police got into the act. One policeman said he had 30 tickets to give away. Another had six.

GREY CUP FIGURES

EDMONTON 20, MONTREAL 13

First Quarter

Edm—FG Cutler 37 7:08

Edm—TD Germany 2 run (Cutler convert) 9:53

Mtl—FG Sweet 33 14:51

Second Quarter

Edm—Single Cutler 34 12:58

Edm—FG Cutler 35 14:13

Third Quarter

Edm—FG Cutler 42 8:29

Fourth Quarter

Mtl—TD Barnes 10 run (Sweet convert) 0:41

Mtl—FG Sweet 38 7:35

Edm—FG Cutler 25 14:09

Montreal	3	0	0	10—13
Edmonton	10	4	3	3—20

Attendance: 54,386.

Yardsticks

	Mtl.	Edm.
First downs	10	15
Yards rushing	76	102
Yards passing	141	111
Team losses	27	15
Net offence	196	198
Passes made-tried	13-26	15-25
Intercepted by	1	0
Punts-average	12-30	11-41
Fumbles-lost	2-2	3-2
Penalties-yards	6-62	7-30
Field goals tried-made	2-2	5-4
Punts returns-yards	9-82	11-70

Rushing: Montreal—O'Leary 7 for 31, Barnes 5 for 29, Green 12 for 22, Wade 2 for minus 6; Edmonton—Germany 19 for 49, Santucci 6 for 30, Wilkinson 3 for 9, Scott 1 for 8, Moon 1 for 3, Warrington 2 for 3.

Receiving: Montreal—Gaddis 4 for 78, O'Leary 5 for 37, Green 2 for 6, Dalla Riva 1 for 17, Smith 1 for 9; Edmonton—Scott 5 for 45, Germany 3 for 26, Santucci 5 for 25, Smith 1 for 11, McGowan 1 for 4.

Passing: Montreal—Barnes 6 for 9 for 73, Wade 7 for 17 for 74; Edmonton—Wilkinson 15 for 25 for 111, one interception.

Punt Returns: Montreal—Rhino 7 for 82, Mofford 2 for 9; Edmonton—Butler 7 for 53, Scott 1 for 12, Highbaugh 1 for 5, Lavorato 1 for 9, Hollimon 1 for 0.

Kickoff Returns: Montreal—Green 2 for 35; Edmonton—Butler 2 for 39, Hollimon 1 for 29, Bryans 1 for 9.

MORE SPORTS ON PAGES 12, 13, 16, 17, 19

CONFERENCE on tactics is held by Edmonton coach Hugh Campbell and quarterback Tom Wilkinson on sidelines during Sunday's national football final for Grey Cup. Wilkinson was named outstanding offensive player of game after guiding Eskimos to seven-point triumph. (CP wirephoto)

Surprising Seahawks In Playoff Contention

By The Associated Press

They're starting to compare Jim Zorn to Fran Tarkenton — and with good reason. The two National Football League quarterbacks operate the same way and produce similar results.

Zorn, who has been with the third-year Seattle Seahawks from the start, calmly directed the team from its 20-yard line to the Oakland 27 in the final 2½ minutes of play Sunday, then watched Efren Herrera's 46-yard field goal, with three seconds remaining, beat the Raiders 17-16.

Earlier, Zorn had thrown touchdown passes covering 38 yards to Steve Raible and 27 yards to Steve Largent.

Tarkenton, Minnesota's 18-year pro, threw only one touchdown pass Sunday — but it came with just 10 seconds remaining in regulation time. The five-yard flip to Ahmad Rashad lifted the Vikings into a 10-10 tie with Green Bay Packers and the score stayed that way through a 15-minute overtime period.

That left the teams tied atop the National Conference's Central Division with 7-5-1 records.

In Sunday's other games, Houston Oilers downed Cincinnati Bengals 17-10, New England Patriots whipped Baltimore Colts 35-14, New York Jets beat Miami Dolphins 24-13, Cleveland Browns surprised Los Angeles Rams 30-19, Atlanta Falcons defeated New Orleans Saints 20-17, Buffalo Bills blasted New York Giants 41-17, Philadelphia Eagles downed St. Louis Cardinals 14-10, Kansas City Chiefs blanked San Diego Chargers 23-0 and Chicago Bears dumped Tampa Bay Buccaneers 14-3.

Tonight's game has Pittsburgh Steelers meeting the '49ers at San Francisco.

Herrera's kick also lifted the Seahawks into the playoff picture. They are only one game behind the Raiders and Broncos. The field goal came after Ken Stabler had put Oakland ahead by two points with a 31-yard TD pass to Dave Casper. Errol Mann missed the extra point, giving Seattle the chance to win.

"Can you believe it?" Zorn said after he hit on 23 of 44 passes for 270 yards, including five completions in the winning drive.

Vikings 10, Packers 10: In the first three periods, Tarkenton completed only five of 15 passes for 35 yards. Two periods later, the numbers were 20 of 37 for 199 yards and, of course, the big TD pass.

Oilers 17, Bengals 10: Cincinnati, which had beaten the Oilers for its only victory of the year, began as though No. 2 might be forthcoming, taking a 10-0 lead. Then Earl Campbell went to work. When he finished, he had 122 yards rushing, giving him 1,265 for the year—an NFL rookie record and the most by any Houston back.

New England 35, Baltimore 14: The Patriots knew Miami already had lost when they went out and ran roughshod over Baltimore, opening a two-game AFC East lead over the Dolphins. Stanley Morgan set up two touchdowns with a 37-yard punt return and a 38-yard reception, then caught a Steve Grogan pass and turned it into a 75-yard TD play.

Jets 24, Dolphins 13: The sad news for Dolphins was Miami quarterback Bob Griese's three intercepted passes and one fumble. Two of the turnovers resulted in Jets' TDs.

Browns 30, Rams 19: Brian Sipe's 31-yard scoring pass to Reggie Rucker and Greg Pruitt's 57-yard TD run helped Cleveland beat Los Angeles.

Falcons 20, Saints 17: Just as on Nov. 12 against Atlanta, the Saints had victory within their grasp, only to allow it to slip away. Last time it was a last-minute, 57-yard play on a tipped pass from Steve Bartkowski to Alfred Jackson. This time Bartkowski hit Jim Mitchell on a one-yarder with five seconds to go, capping a seven-play, 72-yard drive that began with only 53 seconds left.

Bills 41, Giants 17: Terry Miller became the first runner this year to surpass 200 yards in a game, gaining 208 against the Giants. He scored touchdowns on runs of 39 and 13 yards, wrapping up a comeback that obliterated New York's 17-7 third-period lead.

Eagles 14, Cardinals 10: Philadelphia snapped St. Louis's four-game winning streak, getting touchdowns on Ron Jaworski's 22-yard TD pass to Charlie Smith in the second period and Mike Hogan's two-yard plunge in the fourth period.

Chiefs 23, Chargers 0: Mike Livingston's TD passes of 29 yards to Henry Marshall and seven yards to Larry Dorsey, plus Jan Stenerud's three field goals, carried Kansas City to its first shutout in five years.

Bears 14, Buccaneers 3: Roland Harper, with 144 yards rushing, and Walter Payton, with 105, chewed up Tampa Bay's defence, leading Chicago to a second straight victory. The Bears' defence had eight sacks of Buccaneers' quarterback Mike Rae.

ROY SMITH NINTH

Petty Finally Ends Famine

PHOENIX, Ariz. (AP) — Richard Petty broke a 44-race jinx Sunday when he took the Arizona NAPA 250 NASCAR stock car race at Phoenix International Raceway.

Roy Smith of Victoria finished ninth in the field of 30 starters.

Petty, of Randelman, N.C., posted his first victory since capturing the Firecracker 400 July 4, 1977 at Daytona Beach, Fla. Petty collected $31,500 for the triumph. He averaged 88.122 miles per hour.

In second place was Jimmy Insolo of Mission Hills, Calif. He was followed by Bobby Allison of Hueytown, Ala., Neil Bonnett, also of Hueytown, and Bill Schmitt of Redding, Calif.

Insolo's second-place finish clinched the championship of the NASCAR Grand National West circuit.

Petty grabbed the pole position with a 30.929 second run in qualifying.

Both Petty and Bonnett drove their regular NASCAR Winston Cup Chevrolets.

Smith, driving a Victoria-owned 1977 Chevy Nova, worked his way up to fourth place at one point but was forced to pit with a flat tire on lap 65 and lost two laps.

Smith qualified in 10th position Saturday, clocking in at 112 m.p.h., four m.p.h. slower than Petty. Bonnett qualified second and Allison, winner of last weekend's Times 500 at Riverside Motor Speedway in Ontario, Calif., timed in third.

HERMAN
11-27
©1978 Universal Press Syndicate

"You after another pay raise?"

Bruins Know How To Douse Flames

By The Canadian Press

Boston Bruins are wondering what all the fuss is about.

Atlanta Flames, who breezed through the first 12 games of the current National Hockey League campaign with a pair of ties and 10 successive victories, have been the talk of the town in many hockey centres.

And while the Flames boast the league's leading offence with 101 goals in 23 games, the Bruins have managed to hand Atlanta two of its six losses—the latest being a 4-2 decision Sunday night in Boston.

The Bruins, who have fashioned a 12-4-5 record to lead the Adams Division, also whipped the Flames 6-2 — leaders in the Patrick Division with a 15-6-2 mark — in Atlanta on Nov. 17.

The win, in addition to maintaining the Bruins' three-point lead on second-place Toronto Maple Leafs, was the 200th for Boston coach Don Cherry since taking over the club in 1974.

Elsewhere Sunday, New York Rangers blasted Washington Capitals 9-4, Detroit Red Wings beat Los Angeles Kings 4-2, Toronto Maple Leafs walloped Pittsburgh Penguins 8-2 and Buffalo Sabres dumped Colorado Rockies 4-1.

In Saturday action, New York Islanders defeated Vancouver Canucks 5-2, Philadelphia Flyers beat Pittsburgh 3-1, Chicago Black Hawks routed Montreal Canadiens 8-3, Boston tied Washington 5-5, St. Louis Blues blanked Detroit 4-0, Los Angeles downed Minnesota North Stars 4-1 and Colorado surprised Toronto 6-3. **(Summaries on page 17).**

Any momentum the struggling Canucks might have built up was turned to frustration by the Islanders Saturday night.

And Islander defenceman Denis Potvin also took away Bill Derlago, the rookie centre who had been providing some spark to the Canucks since he returned from the minors, in the 5-2 New York victory.

Derlago had scored three goals and set up three more to lead the Canucks past Chicago 5-2 and Colorado 7-2 earlier in the week.

Today, he faces what the club doctor says will be at least a six-week wait to get back into the lineup after being recalled from Dallas of the Central League prior to the Chicago game.

Early in the third period, Potvin hit Derlago with a clean, hard hip check that injured ligaments in the same left knee that prevented him from setting scoring records last season with Brandon Wheat Kings of the Western Major Junior League.

"I think he'll be operated on . . . it's the same knee he had hurt last year," said Canuck coach Harry Neale. "No matter whether they operate or not, he's going to be out for a while."

Bullets' Streak At Seven

By The Canadian Press

Kevin Grevey has fallen into a pattern of getting most of his points early in the game then cooling off in the second half. But fortunately for the streaking Washington Bullets, he reversed his trend Sunday.

"I knew I had to make up for my poor start," Grevey said, after scoring 15 of his game-high 21 points in the second half to pace the Bullets to their seventh successive National Basketball Associated victory—110-102 over Golden State.

In other Sunday action, Phoenix Suns whipped Chicago Bulls 125-109, Indiana Pacers edged Milwaukee Bucks 114-112, Houston Rockets downed Seattle Supersonics 108-103 and San Diego Clippers beat Boston Celtics 105-103.

On Saturday, Atlanta Hawks defeated Los Angeles Lakers 109-103, New York Knicks tripped New Orleans Jazz 103-96, San Antonio Spurs walloped New Jersey Nets 151-110, San Diego shaded Kansas City Kings 87-86, Milwaukee nipped Philadelphia '76ers 127-126, Seattle beat Denver Nuggets 110-104 and Portland Trailblazers blasted Houston 127-105.

The Bullets' four guards combined to make just three of 22 shots in the first half when the Warriors took a 49-44 advantage. However, Grevey sparked a third-quarter rally that put the Bullets in front to stay.

Phoenix had seven men in double figures, led by Alvan Adams with 22 points, and played an aggressive stealing defence to register their fifth straight win.

Rick Barry scored 18 points and ignited a late Houston third-quarter rally that carried the Rockets past Seattle. Houston trailed 74-71 with five minutes to go, before Barry scored six consecutive points that turned into a 16-1 spurt. The rally gave the Rockets an 87-75 lead after three periods and Houston held off Seattle in the fourth quarter to end a three-game losing streak and even the team's record at 9-9. The Sonics dropped to 15-5.

College Football's Wishers Line Up Behind Penn State

By The Associated Press

With a perfect 11-0 regular season now a reality, Penn State still rules the world of college football but there are five once-beaten national championship pretenders chomping, hoping and praying that the Nittany Lions come up sour in the Sugar Bowl.

Top-rated Penn State came from behind with 10 points in the final 5:02 Friday and beat No. 15 Pittsburgh 17-10. Runner-up Alabama and fourth-ranked Oklahoma were idle over the weekend — the Orange Bowl-bound Sooners have completed a 10-1 regular season — while third-ranked Southern California, No.6 Michigan and 10th-ranked Clemson were winners.

Meanwhile, eighth-ranked Notre Dame's defending champions, who had been creeping up steadily in The Associated Press ratings since dropping their first two starts, bowed to Rose Bowl-bound Southern Cal 27-25 on Frank Jordan's 37-yard field goal with two seconds left. The Irish had erased a 24-6 deficit with a furious fourth-quarter rally and grabbed a 25-24 edge only 44 seconds before Jordan's field goal.

Elsewhere, Michigan made it to the Rose Bowl for the third year in a row, defeating 16th-ranked Ohio State 14-3.

Besides Notre Dame, fifth-ranked Houston also dropped out of the national championship picture. The Cougars, who had won eight in a row after losing their opener, blew a chance to become Notre Dame's Cotton Bowl opponent when they were upset by Texas Tech 22-21. They will, however, get a second chance.

Houston can clinch the Southwest Conference with a victory or tie against 2-8 Rice next week. But if Houston loses and Texas Tech beats Arkansas, the surprising Red Raiders, overlooked all season, will wind up as the Cotton Bowl hosts.

Meanwhile, Penn State will have to wait until Saturday to see who they will play in the Sugar Bowl. Alabama must beat Auburn Saturday to become the host team in New Orleals while a loss or a tie would send the Crimson Tide to the Bluebonnet Bowl and put No. 12 Georgia into the Sugar.

Saturday's scores:

CANADIAN
Shrum Bowl
Br. Columbia 22 Simon Fraser 14
AMERICAN
Colgate 14 Rutgers 9
Delaware 42 Jacksonville St. 27
Holy Cross 20 Connecticut 16
Massachusetts 27 Boston Col. 0
Temple 27 Villanova 17
Cincinnati 34 Memphis St. 14
Clemson 41 S. Carolina 23
Grambling St. 28 Southern U. 15
Mississippi 27 Mississippi St. 7
N. Carolina 16 Duke 15
N. Carolina St. 24 Virginia 21
Tennessee 29 Kentucky 14
Michigan 14 Ohio St. 3
Michigan St. 42 Iowa 7
N. Illinois 23 Ohio U. 14
Purdue 20 Indiana 7
Wisconsin 48 Minnesota 10
Arkansas 27 SMU 17
Baylor 38 Texas 14
Texas A £ M 15 Texas Christian 7
Texas Tech 22 Houston 21
Oregon 24 Oregon St. 3
Southern Cal 27 Notre Dame 25
Utah 23 Utah St. 20
Washington 38 Washington St. 9

SPORTS MENU

TONIGHT

HOCKEY

8:15 p.m. — South Vancouver Island Junior "B" League, Juan de Fuca Gulls vs. Oak Bay Trios, Juan de Fuca Arena.

8:15 p.m. — South Island Big Six League, Western Homes Buckaroos vs. Duncan Silver Park Blades, Memorial Arena.

BASKETBALL

7 and 8:30 p.m. — Victoria Senior "B" Men's League; Trilec Installations vs. Techline Copy Centre, Ivy's vs. Victoria Athletics; Victoria High School.

TUESDAY

HOCKEY

7:30 p.m. — South Vancouver Island Junior "B" League, Saanich Braves vs. Esquimalt Legion Blues, Pearkes Arena.

BASKETBALL

9 p.m. — Victoria Senior "B" Women's League, First United Stars vs. Rebels, Lansdowne Junior High School.

B.C. Golfers Select Bruce

VANCOUVER (CP) — J.D. Bruce of Vancouver was elected 1979 president of the British Columbia Golf Association at the annual BCGA meeting.

Fred Wellsby of Vancouver, Len Howard of Vancouver, and George Barnes of Kelowna were named vice-presidents. R. E. Maze of Vancouver is the new secretary-treasurer.

CORDS
ENGINE SPECIALISTS
YOUR HEADQUARTERS FOR MINTEX BRAKESHOES
2215 GOVERNMENT ST 88-4212

New Attitude Helpful As Hawks Pull Ahead

By ERNIE FEDORUK
Times Staff

The difference in Perry Turnbull also reflects the difference in Portland Winter Hawks, the new leaders in the Western Hockey League's Western Division.

Runaway divisional winners last season, the Hawks turned out to be playoff duds when they were eliminated in the first round.

Despite the loss of important talent (Wayne Babych, Doug Lecuyer, Dale Yakiwchuk, Brent Peterson, Paul Mulvey and Larry Playfair), Portland again looms as a power in the Western Division. The Hawks pulled ahead of Victoria by defeating the Cougars 5-3 in Memorial Arena Saturday but Portland's position is more dominating by its seven games in hand over its nearest rivals.

Turnbull has been a key offensive spark in at least four of Portland's victories over Victoria and his coach admits his captain and leading scorer is "playing differently."

"Because," Portland coach Ken Hodge said emphatically, "this is a different team."

Turnbull scored 36 goals for the Hawks last season but some of his effectiveness was tarnished by a penalty total of 318 minutes. In his first 21 games this season, his penalty total was a moderate 33 minutes and his goals count reached 28 with one against the Cougars Saturday.

"He had some bad advice," Hodge said of his captain. "He thought that he had to drop his stick and fight anytime anyone touched him. Now he's playing hockey. He takes a hit an accepts it as part of the game.

"But the big thing is that he's playing with a different team. The players attitude is entirely different to last year."

The change has been showing in games against Victoria. The spirit and on-ice discipline is evident.

The Hawks blew an early 2-0 lead, were tied 3-3 with less than five minutes to play and seemingly were hanging on but never lost their composure. By keeping their cool, the Hawks were able to pull out a victory rather than settle for a tie.

Taking advantage of a glaring defensive mistake by Cougar winger George Fritz, defenceman Blake Wesley scored the winner at 16:27. Portland wrapped it up when Fritz was guilty of another giveaway and Bart Yachimec pushed the insurance goal into an open net in the final seconds.

Turnbull had a hand in each of Portland's first three goals. After linemate Al Szott opened scoring, Turnbull counted his 28th goal while the Cougars were two men short. He also made the pass when defenceman David Babych scored the third on another power-play situation.

Gary Lupul, rookie Bob Smith and defenceman Todd Morton, on a shot almost from centre ice, scored Victoria's goals.

Lupul, stretching his consecutive-scoring streak to 15 games, connected on a power play but Victoria's attack was rather inept during seven other manpower advantages.

Victoria's three centres — Lupul, Barry Pederson and Brad Palmer — all played strong games but on a do-it-alone basis. The support from the wingers ranged from fair to mediocre to poor.

Alvin Szott's goal with less than four minutes to play enabled the Hawks to defeat New Westminster Bruins 6-5 Sunday and extend their first-place hold to four points over the Cougars. Turnbull became involved in two separate fights and boosted his penalty total by 14 minutes but also found time out to score his 29th goal in a game that attracted 4,167 fans to Vancouver's PNE Coliseum.

Seattle Breakers, who defeated the Bruins 6-3 Saturday, missed a chance to vacate the Western cellar by losing 4-3 to the Regina Pats on Sunday.

In other games, Calgary Wranglers edged Medicne Hat Tigers 6-4 Saturday while Lethbridge Broncos belted Saskatoon Blades 11-2 and Edmonton Oil Kings tied Brandon Wheat Kings 3-3 Sunday.

JUNIOR SUMMARIES

WESTERN LEAGUE

Western Division							
Portland	22	15	4	3	149	86	33
Victoria	29	13	13	3	131	128	29
New Westmin	21	12	9	0	99	92	24
Seattle	25	10	12	3	108	122	23
Eastern Division	**G**	**W**	**L**	**T**	**F**	**A**	**P**
Brandon	24	21	0	3	201	67	45
Saskatoon	25	8	9	8	150	146	24
Edmonton	26	7	12	7	104	134	21
Regina	27	5	19	3	101	205	13
Central Division							
Billings	23	14	5	4	133	89	32
Lethbridge	26	11	12	3	131	123	25
Calgary	27	6	17	4	118	155	16
Medicine Hat	25	6	16	3	87	162	15

NEXTGAME: Tonight—Brandon at Edmonton.

BRANDON (3) — Brian Propp, Don Gillen, Steve Patrick; EDMONTON (3) — Larry McCarger, Mel Biluk, Craig Levie. Attendance: 1,605.

SASKATOON (2) — Chuck Taylor, Lindsay Carson; LETHBRIDGE (11) — Gord Williams 2, Duane Sutter 2, Doug Morrison 2, Dave Snopek 2, Lindy Ruff 2, Randy Ruff. Attendance: 2,655.

REGINA (4) — Dirk Graham, Brian Inkster, Darrin Veitch, Doug Wickenheiser; SEATTLE (3) — Joe Ward 2, Errol Rausse. Attendance: 1,300.

PORTLAND (6) — Al Szott, Mike Toal, David Babych, Blake Wesley, Bart Yachimec, Perry Turnbull; NEW WESTMINSTER (5) — Bruce Howes, Scott MacLeod, Doug Hall, Bill Stewart, Pat McGill. Attendance: 4,167.

SATURDAY
PORTLAND 5, VICTORIA 3
First Period

1. Portland, Szott (Turnbull, Toal) 5:07
2. Portland, Turnbull (Tookey, Babych) 14:40
3. Victoria, Morton 3 16:15

Penalties—Brown P major, Lupul V minor, major 7:41, Shields V 10:35, Lang V, Clavette V 13:31, Brown P 19:32.

Second Period

4. Victoria, Lupul 24 (Lang) 3:15

Penalties—Elliott P 1:37, Turnbull P 9:07, Kostovich P 10:25, Morton V 12:33, Turnbull P 16:32.

Third Period

5. Portland, Babych (Turnbull, Toal) 7:45
6. Victoria, Smith 10 (Morton, Pederson) 13:25
7. Portland, Wesley (Babych, Kostovich) 16:27
8. Portland, Yachimec 19:45

Penalties—Kostovich P 0:40, Lang V 3:22, Feltrin V 6:16, Multan P, Clavette V 8:45.

Shots on goal by				
Portland	5	6	8	19
Victoria	7	12	11	30

Goal—Hunter, May, Portland; Amiss, Victoria.
Attendance—2,641.

NEW WESTMINSTER (3) — John Ogrodnick 2, Scott MacLeod; SEATTLE (6) — Errol Rausse 3, George Walter, Ryan Hatfield, Ron Kolman.

CALGARY (6) — Kelly Kiso 2, Bill McLean 2, Sheldon Currie, Blake Sullivan; MEDICINE HAT (4) — Tom Adams, Brian Ziegler, Mark Komonsoski, Steve Tsujiura. Attendance — 1,798.

Swift Second Run By Yugoslav Skier

VAL SENALES, Italy (Reuter) — Bojan Krizay of Yugoslavia came from sixth place after the first run to win the world skiing series giant slalom event Sunday.

Krizay went through the second run in a brilliant time of one minute 14.20 seconds to overtake the leaders with a total of 2:29.99.

Mauro Bernardi of Italy, fastest on the first run, tied for second place with Swiss skier Jacques Luethy, both in 2:31.35.

Saturday's special slalom, in which Krizay was 13th, and the giant slalom were the first events counting toward this year's International Ski Federation world series.

Ingemar Stenmark of Sweden, the defending world champion, was second Saturday to Peter Papangelov of Bulgaria but influenza forced him to withdraw from the giant slalom.

AROUND TENNIS

Darkness Halts Bid by Barlow

MELBOURNE, Australia (AP) — Highly-fancied Britain made a shaky start at Kooyong today in its quest to become the fifth nation to win the Federation Cup women's tennis championship.

Sue Barker and Virginia Wade both struggled to overcome their little-known Spanish opponents. And to add to Britain's troubles, Barker suffered a torn groin muscle and may not be able to play in any remaining matches.

Barker injured her left leg when she slipped during her 95-minute centre court struggle with Spain's Monica Alvarez-Mon. Barker sought medical treatment immediately after winning 6-0, 10-8.

She withdrew from the doubles against Spain and Michele Tyler was named to partner Wade.

Wade, who also had an unexpected struggle against Carmen Perea. The soft-serving but consistent Spaniard won the first set 8-6 off the 1977 Wimbledon champion. But Wade's strength overpowered Perea and she swept through the next two sets 6-1, 6-2 to give Britain a winning 2-0 lead in the opening round.

In the Canada-New Zealand match, the first singles contest between Wendy Barlow of Victoria and Brenda Perry of New Zealand was tied at one set each when bad light forced postponement. Perry won the first set 11-9 and Barlow the second set 6-4.

The United States predictably thrashed South Korea. Tracy Austin, at 15 the youngest-ever Federation Cup player, crushed Choi Kyung-Mie 6-0, 6-0 in only 43 minutes. Then Chris Evert had an easy workout in downing Hahn Yoon-Ja 6-1, 6-0. The U.S. doubles pair of Evert and Billie Jean King completed the mismatch when they beat Mie and Cha Eun Jeong 6-1, 6-0.

Eighth-seeded Argentina moved into the second round with a 2-1 win over Denmark. In another opening round match, Indonesia and the Philippines were tied at one match each.

* * *

ALSO IN TENNIS: **Jimmy Connors** of the U.S. beat Romania's **Ilie Nastase** 6-2, 6-4 for the men's singles title today in a $125,000 pro tournament at Tokyo . . . On Saturday, **Austin** trounced **Martina Navratilova** 6-1, 6-1 for the women's title

NEVER WAX
YOUR CAR AGAIN
"Guaranteed in writing"
PERMA-SHINE
Come in for a "Test Spot"
509 Ellice St. 386-7571

ONE ONLY!!
VICTORIA'S BEST CAR BUY!
1978 GREMLIN 2-DOOR
Sand Tan, 4-cylinder, console automatic, power steering, power disc brakes, D78x14 whitewalls, "COVERED BY THE AMC BUYER PROTECTION PLAN."
ONE ONLY $4895 BRAND NEW!
• CONTINENTAL PLAN FINANCING
SINCE 1964
11-27
Reg Midgley 736 CLOVERDALE
385-8756

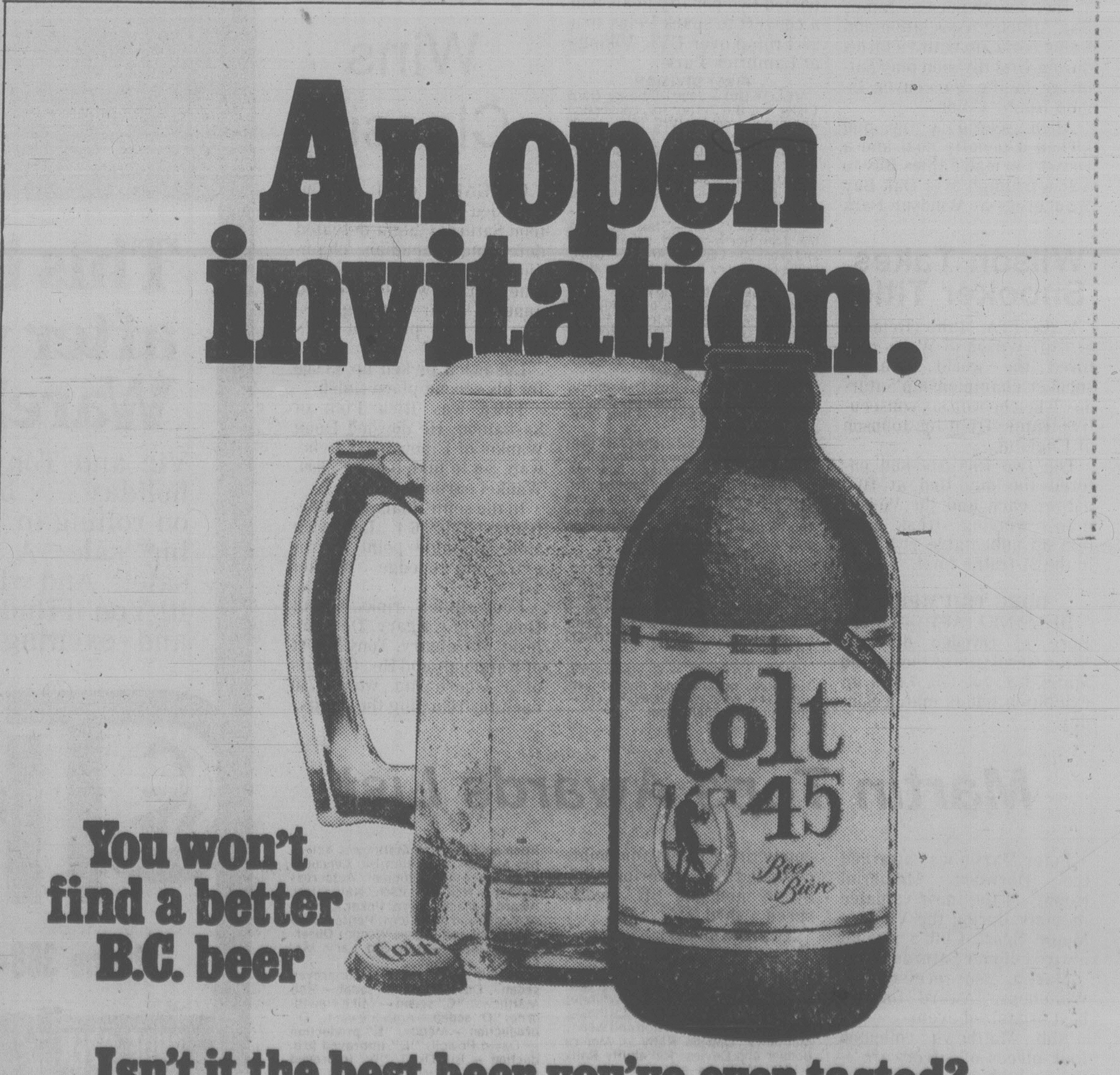
An open invitation.
You won't find a better B.C. beer
Colt 45
Beer Bière
Isn't it the best beer you've ever tasted?

Alberni Shocks Gorge in Opener

A team from the North Island Soccer League fashioned the big upset Sunday in the opening round of the annual Jackson Cup competition.

Playing on their home field, Port Alberni Jacks got two goals from Greg Bull and one from Phil Towell to upset Gorge of the Vancouver Island League's second division 3-2.

Dennis McGuire and Bruce Callan scored for Gorge, one of five second division teams drawn into the opening round.

Vantreights were the other second-division team to fall in the first round. They lost on penalty kicks to second-division rival Castaways. Teams were tied 4-4 after the end of regulation time but Castaways out-scored Vantreights 4-2 in the kickoff.

Fourth division Victoria Athletics scored another upset by defeating Saanich Braves of the third division 2-0.

Top individual standout was John Hughes, who scored five goals as fourth-division Gorge belted Duncan Merchants of the fifth division 9-0.

Winners of Sunday's 11 first-round games join 21 teams, including all first division entries, for the second round to be played Dec. 16-17.

Winners of the Jackson Cup, which first was donated in 1915, will represent the Island in the provincial finals.

Meanwhile, several make-up league matches were staged in the first and fifth divisions at the weekend.

Victoria Athletics increased their lead to five points in the first division with a 3-0 shutout over runner-up Victoria West at Hampton Park and Nanaimo City nudged host Powell River Villas 1-0 on Sunday. University of Victoria Vikings blanked Gorge FC 3-0 in the lone Saturday match at Royal Athletic Park.

Athletics and Wests fought to a scoreless deadlock at half time but the division leaders came on strong after the intermission. George Hyne opened scoring at 51 minutes, Dan Hood connected six minutes later and Mark Robb finished off for Athletics at 70 minutes. Goalkeeper Grant Darley recorded the shutout.

Greg Balery fired the lone marker for Nanaimo City at 20 minutes and Dave McLeod came up with the shutout.

On Saturday, Vikings took a 2-0 lead into the second half on goals by Dan Lomas and Joe Poulton. Les Malbon finished the victory off with a goal at 88 minutes and Ted Van Waes collected the shutout.

JACKSON CUP
(First Round Results)

Pt. Alb. Jacks (NIL) 3, Gorge (II) 2
Kickers (III) 4, Castaways (IV) 2
Saanich Braves (III) 0, Vic. Athletics (IV) 2
Oak Bay Falcons (IV) 0, Campbell River Wave (III) 4
Chez Pierre (IV) 1, Sidney Imperial Builders (IV) 0
Oak Bay Alumni (II) 10, Pt. Alberni Thunderbirds (NIL) 0
Sooke United (V) 0, Prospect Lake (II) 4
Labatts (III) 7, Oak Bay Reserves (III) 1
Health Spa (V) 1, Croatia (V) 3
Duncan Merchants (V) 0, Gorge FC (IV) 9
Vantreights (II) 6, Castaways (II) 8

FIRST DIVISION

	G	W	L	T	F	A	P
Athletics	9	8	1	0	33	11	16
Vic West	8	5	2	1	15	11	11
UVic Vikings	7	4	2	1	15	10	9
Nan. United	9	4	4	1	16	17	9
Cosmo Royals	9	3	3	3	11	12	9
Nan. City	9	4	4	1	12	21	9
Oak Bay	9	3	4	2	12	11	8
Gorge	9	2	4	3	12	20	7
Powell R.	8	2	5	1	13	16	5
Duncan	9	0	6	3	10	20	3

FIFTH DIVISION

Prairie Inn 3, Duncan Royal Cleaners 1.
Duncan Native Sons 4, Royal Roads 0.

CANADIANS START WITH 9-0 VICTORY

TEGUCIGALPA, Honduras (AP) — Canada defeated the Dominican Republic 9-0 and Mexico beat Grenada 7-0 Sunday in opening games of the seventh Confederation of North, Central America and Caribbean Soccer Associations youth tournament.

Other participants are the United States, El Salvador, Haiti, Costa Rica, Trinidad Tobago, Netherlands Antilles, Bermuda and Honduras.

The 20 Canadians, all 19 or under, will have to make it to the final to gain a berth in the world youth tournament in Japan.

Canada was led by a three-goal performance by Toronto's Branko Segota. Gerry Gray of Toronto and Louis Gray of Hamilton added two goals each. Montreal's Grazian Corolo and David McCaig of Victoria each scored once.

Canada's next game is with Honduras on Sunday.

Gulls Run Wild Over Islanders

Juan de Fuca Gulls moved to within one point of third-place Esquimalt Legion Blues by handing Kerry Park Islanders their second loss in as many days Sunday in a South Vancouver Island Junior "B" Hockey League game at Mill Bay Arena.

Gulls whipped the Islanders 12-5.

On Saturday, the count was closer but the result the same as Lake Cowichan Baird's Trucking topped visiting Islanders, 5-4.

Ross Anderson fired four goals to lead the Gulls, who posted period leads of 4-1 and 5-3, while Rick Milligan added three and Mike Milligan chipped in two. Singles came from Jeff Whitney-Griffiths, Mark Selva and Bob Grant.

Randy Russell, Andy Nash, Ted Lamoureaux, Pat Going and Keith Keating replied for Islanders.

Steve Johnson set the pace for Truckers with three goals and singles were fired by Ron Hughes and Tim White. Doug Jordan, Dean Widney, Nash and Russell replied for Islanders, who trailed by period scores of 3-1 and 4-3.

	G	W	L	T	F	A	P
Saanich	17	16	1	0	171	60	32
Fuller Lk.	16	10	4	2	122	53	22
Esquimalt	17	9	6	2	142	80	20
Juan de Fuca	16	9	6	1	85	64	19
Oak Bay	15	6	6	3	100	56	15
Lk. Cowichan	17	3	13	1	65	161	7
Kerry Park	18	0	17	1	43	254	1

SCORING

	G	A	Pts.
W. Proceviat (E)	43	28	71
T. Parsons (E)	23	41	64
M. McLaren (S)	28	33	61
E. Beauchemin (S)	29	28	57
W. Larsen (S)	16	39	55
M. Allen (E)	17	31	48
B. Pettinger (OB)	21	24	45
T. Patterson (S)	20	23	43
K. Mazerenko (FL)	19	20	39
B. Malli (FL)	14	24	38

Bucks Bow To Eagles

PARKSVILLE — Parksville Golden Eagles mauled Western Homes Buckaroos of the South Island Big Six League 9-4 in an exhibition game here Saturday night.

A scheduled league game Sunday between Duncan Silver Park Blades and Juan de Fuca Merchants at Duncan Arena was postponed at the last minute because players wanted to watch the Grey Cup football telecast.

JBBA, Velox In Rugby Wins

Murray Allen and Bill Turner set the pace as James Bay Athletic Association and Velox came up with victories during first division play Saturday in the Vancouver Island Rugby Union.

Allen scored a try and kicked a penalty goal and a convert to lead James Bay to a 16-6 triumph over Oak Bay Wanderers at Windsor Park and Turner scored a try and booted two penalty goals and a convert to spark Velox to a 20-3 romp over UVic Vikings at Lambrick Park.

FIRST DIVISION

VELOX (20) — John Hume try, Gord Lister try, Bill Turner try, conversion and penalty goal; UVIC (6) — Alan Gray penalty goal.

JBAA (16) — Drew Dennison try, Doug Archibald dropkick, Murray Allen try, conversion and penalty goal; OAK BAY (6) — Chris Fowler two penalty goals.

CASTAWAYS (12) — Steve Thomson try, John North convert, penalty goal and dropkick; COWICHAN (7) — Dave Pellis try, Gerry Rees penalty goal.

SECOND DIVISION

JAMES BAY (36) — Lloyd Anderson two tries, Mike Blades try, Al Foster try, Tim White try, Dave Roberts try, Tom Campbell try, Gerry Cadwallader try and convert, Kim Clark convert; ROYAL ROADS (0).

VAMPIRES (11) — Ross Dawson try, Gordie Leekie try, Jim Baines penalty goal; CASTAWAYS (3) — Chris Coleman penalty goal.

AGRARIANS (37) — John Clark penalty goal and try, Andrew Poole try, Ray Wakeman try, Brian Clark try, Vic Roberts try, Craig Thornber try, Pete Stevenson two penalty goals and two converts; COWICHAN (6) — Norm Thorne penalty goal, Andrew Jackson dropkick.

THIRD DIVISION

VELOX (50) — Rod Allen three converts, Griz McCliggott two tries, Barry Wheelhouse three tries, Pud Brewis try, Bazel Connolly try, Steve Blitch try, Dave De Frane try, Rich St. Denis try, Dennis Crawford; ROYAL ROADS (0).

CASTAWAYS (9) — Guy Hogg try, Alan Rees penalty goal and conversion; OAK BAY WANDERERS (3) — Don Burgess penalty goal.

Wilson Takes Snooker Title

VALETTA, Malta (Reuter) — Cliff Wilson of Wales captured the world amateur snooker championship Saturday when he won six consecutive frames from Joe Johnson of England.

The two finalists had entered the day tied at five games each and the Welshman's winning streak gave him an unbeatable 11-5 lead in the 21-frame final.

BORG TRIUMPHS

HELSINKI (AFP) — Bjorn Borg of Sweden defeated Vitas Gerulaitis of the United States 6-3, 7-5, 3-6, 7-6 in an exhibition tennis match Sunday.

Mills Wins Classic

CALGARY (CP) — Unheralded Ron Mills of Saskatoon Saturday night defeated defending Canadian champion Ed Lukowich of Medicine Hat to win the second annual Calgary curling classic and top prize of $12,000.

Lukowich picked up $8,000 for his second-place finish.

Third was Rick Folk of Saskatoon. He downed Doug Wankel of Elbow, Saskatchewan, 8-6 to take home $5,000. Wankel earned $3,000.

In the semi-finals, Mills defeated Folk 6-4. Lukowich stole a single point on an extra end to edge Wankel 4-3.

Four other rinks, Paul Gowsell of Calgary, Don Molesky of Calgary, Tony Ebert of Kamloops and Hec Gervais of St. Albert, Alta., won $1,750 each for reaching the eights.

Martin Tops Awards List

Peter Martin was awarded the Horwood Memorial trophy as the most valuable member during the Victoria Motor Sport Club's annual awards dinner Saturday.

Martin also received the Whitehouse Award for the best organized event.

Rob Matthews collected four pieces of silverware — the gymkhana award, the treasure hunt rally prize, the competition shield for points compiled for entering club events and the "B" sedan speed award.

Award winners:

Horwood Memorial — Peter Martin; **Pethic Award** — Dierdre Davies; **Ladies Aggregate** — Adele Morgan; **Novice Award** — David Whitely; **Gymkhana Award** — Rob Matthews; **Treasure Hunt Rally** — Rob and Wendy Matthews; **Dapedo Rally** — Monica Bonner and Davies; **Reliability Rally** — Mal Williams and John MacEachern; **Whitehouse Award** — Martin; **Men's Aggregate** — Bill Thow; **Competition Shield** — Rob Matthews; **Activities Award** — Bill Rumsby; **Concours D'Elegance** — Ed Wignall; **Autocross Award** — Neil Gustafson; **Navigators Award** — MacEachern; **Poker Rally** — Al Meggy and Al Surfees; **Petite Alpine** — Wignall and Dennis Wende; **Observation Rally** — Ian and Cary MacRae.

SPEED AWARDS: "B" improved sedan — Dave Grey; **"B" sedan** — Rob Matthews; **"C" sedan** — Mike Hawthorne; **"D" sedan** — Andy Stewart; **"D" production** — Meggy; **"E" production** — David Powell; **"E" improved production** — Bill Okell; **"G" improved production** — Dennis Mitchell; **"G" production** — Thow; **Formula Vee** — Paul Whitworth; **Ladies** — PattiBurr.

REFEREE STABBED IN SOCCER MELEE

BELGRADE, Yugoslavia (AP) — A spectator knifed the referee to death after a soccer match at Bosanski Milosevac, near Modrica in central Yugoslavia, the Belgrade tabloid Vecernje Novosti reported Saturday.

The referee was stabbed during a melee touched off by a dozen fans of the visiting Krecnjak team and some players who took exception to the referee's expulsion of two Krecnjak players during the game, the newspaper said.

The referee was not identified.

Fans of the local Posavina team and the guards withdrew because they were in the minority, the report said. Only Krecnjak's goalkeeper tried to defend the victim.

Police said later some of the visiting fans came to the match "completely drunk" and continued drinking during the game, the report added.

PLAYER CLUBBED IN CROWD ATTACK

NABLUS (Reuter) — An Arab soccer player died in hospital after being clubbed in an attack by an angry crowd during an exhibition game between two local teams from this town on the occupied West Bank of Jordan.

A police spokesman said the player, identified as 19-year-old Bassal Abdulla Birham, was beaten by supporters of the opposing team after scoring a goal.

A 16-year-old youth has been detained on suspicion of hitting Birham on the head with a stick, the police spokesman added.

LONGMORE, HARVEY IN PLAYOFF

Pierce Wins Totem

VANCOUVER — Glen Pierce of Vancouver has qualified for the Pacific Coast Curling Association playoffs in Duncan, Feb. 2-4, and two Victoria rinks are in the seven-rink playoff for the other berth out of the annual Totem bonspiel which concluded here Sunday.

Pierce defeated Bart Longmore of Playland Curling Club 10-4 in the "A" final of the Totem event. Longmore, as defeated "A" finalist, gets one of the playoff spots while Barry Harvey, also of Playland, earned a playoff role by capturing "C" event with a 7-2 victory over John Paull of Merritt.

Other event winners were Dave Edlund of North Shore over Al Heath of Burnaby 6-4 in "B"; Gene Bailey of North Shore over Jim McAdie of Richmond 8-7 in an extra end in "D", Lorne Rustad of New Westminster over Jack Jinbogason of Fraser Valley 5-3 in "E", and Trev Fisher of New Westminster, who defeated Ted Harris of Valley Curling Club 5-3 in "F".

Longmore, Harvey, Bailey, Edlund, Rustad and Fisher will join Roy Vinthers, a defeated "A" semi-finalist, in the playoff at Arbutus Club in Vancouver, Jan. 29-Feb. 1 with the winner to qualify for the PCCA final

Rolfe McCartney of Seattle was the other "A" semi-finalist and did not qualify for the PCCA competition.

If any of the playoff rinks qualify for the PCCA event in zone playdowns which precede the Totem playoff, they will automatically be eliminated from the Totem.

Six other rinks, two from each of the PCCA zones, will compete in the PCCA final.

RENT-A-WRECK
RENT A CAR
Ask for Bruce or Ron
1420 Quadra 386-6441

RENT A '79 FORD PICKUP
FOR ONLY 12.95 per day
MON. to FRI. (ONLY)
Plus mileage, gas and insurance
EXCEPT MONTH ENDS
BUDGET RENT-A-CAR
386-7715
388-4330
474-1241
3 locations in Greater Victoria
11-6

WE'RE OVERSTOCKED
Sale Starts Noon on Sunday!

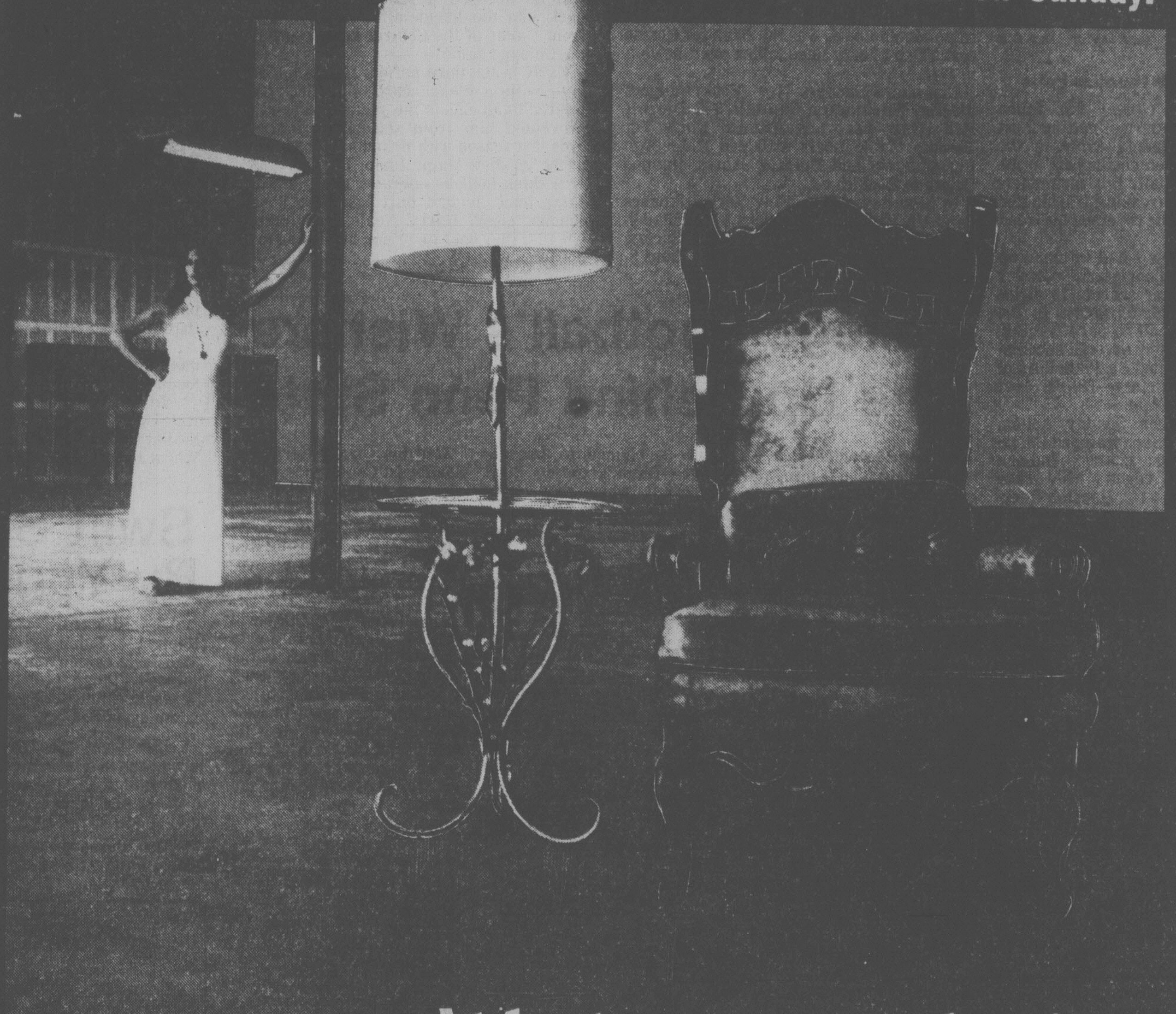

At last...peace and quiet.

This is how we hope it'll look after word has gotten out about our Warehouse Clearance Sale

Vic and Tony are back from a restful holiday . . . but new inventory just kept on rolling in. So Vic says, "Let's have a big sale. A big warehouse clearance sale!" And when we say "Big," we mean it! You'll find huge savings, great values and exciting buys everywhere in the store. Magnificent quality brand name furniture, appliances and color TV's from many of America's finest manufacturers—goodies for every room in your home—now at really big savings! Don't miss our big sale. Starts Sunday. Where the only little things are our prices!

The Traders
Phone 388-6264
715 Finlayson St., Victoria, B.C.
11-27
WIDE OPEN ... 7 Days Per Week, Mon. to Fri. 9 a.m. to 9 p.m.; Sat. 9 a.m. to 6 p.m.; Sun. Noon-5 p.m.

NHL SUMMARIES

WALES CONFERENCE
Norris Division

	G	W	L	T	F	A	P
Montreal	22	14	6	2	90	64	30
Los Angeles	20	10	9	1	77	66	21
Detroit	21	6	10	5	69	77	17
Washington	22	5	13	4	61	95	14
Pittsburgh	21	5	13	3	67	83	13
Adams Division							
Boston	21	12	4	5	91	65	29
Toronto	23	11	8	4	76	66	26
Buffalo	21	8	7	6	63	55	22
Minnesota	20	5	13	2	53	78	12
CAMPBELL CONFERENCE							
Patrick Division							
Atlanta	23	15	6	2	101	70	32
NY Islanders	20	14	3	3	93	60	31
NY Rangers	20	12	4	4	82	50	28
Philadelphia	22	11	7	4	70	63	26
Smythe Division							
Chicago	20	8	8	4	66	74	20
Vancouver	22	8	13	1	73	86	17
St. Louis	23	5	14	4	74	110	14
Colorado	23	4	15	4	65	109	12

NEXT GAMES: Tuesday — Philadelphia at Montreal, Vancouver at St Louis.

PITTSBURGH 2, TORONTO 8
First Period
1. Toronto, Sittler 12 (McDonald, Turnbull) 1:15
2. Toronto, Jones 3 (Butler) 1:50
3. Toronto, Stamler 1 (Jones, Salming) 16:26
Penalty—Schutt P 19:25
Second Period
4. Toronto, Turnbull 3 (Sittler) 5:04
Penalties—Kindrachuk P, Johansen T 4:03, Jones T 9:44, Boutette T (double minor) 15:41.
Third Period
5. Pittsburgh, Kindrachuk 4 (Ferguson) 0:54
6. Pittsburgh, Lonsberry 7 (Tallon, Chapman) 10:00
7. Toronto, Williams 8 (Anderson) 12:32
8. Toronto, Salming 2 (Monahan, Boutette) 14:41
9. Toronto, Salming 3 (McKechnie, Williams) 18:41
10. Toronto, Boutette 4 (Sittler) 19:21
Penalty—Hutchison T 15:13.
Shots on goal by
Pittsburgh 11 12 10—33
Toronto 10 7 15—32
Goal—Millen, Herron, Pittsburgh; Palmateer, Toronto.
Attendance—16,485.

LOS ANGELES 2, DETROIT 4
First Period
1. Los Angeles, Dionne 16 (Williams, Taylor) 0:50
Penalties—Polonich D misconduct 0:00, Hextall D 9:50, Larson D 10:45, Murphy LA 11:54, Goldup LA 17:47.
Second Period
2. Los Angeles, Dionne 17 (Williams, Taylor) 1:37
3. Detroit, Nedomansky 9 (Larson, McCourt) 16:06
Penalties—St. Laurent D 10:40, Goldup LA 19:22.
Third Period
4. Detroit, LeBlanc 5 (Hextall, Libett) 3:20
5. Detroit St. Laurent 5 (Woods) 5:46
6. Detroit, Larsen 7 (St. Laurent, Libett) 9:06
Penalty—Larson D 6:55.
Shots on goal by
Los Angeles 5 6 6—17
Detroit 10 8 12—30
Goal—Grahame, Los Angeles; Rutherford, Detroit.
Attendance—15,114.

WASHINGTON 4, RANGERS 9
First Period
1. New York, Vickers 6 (Farrish, Greschner) 2:08
2. New York, Esposito 9 (Johnstone, Vadnais) 5:10
3. New York, Greschner 6 (Farrish, Nillson) 13:40
4. Washington, Edberg 3 (Green, Carroll) 14:52
Penalty—Watson W 8:35.
Second Period
5. New York, Hedberg 7 (Hickey) 1:09
6. New York, McEwen 6 (Duguay) 4:58
7. New York, Hedberg 8 (Hickey, Vadnais) 5:29
8. New York, Johnstone 2 (Fotiu, Vadnais) 6:35
9. Washington, Carroll 3 (Svensson, Girard) 10:04
10. Washington, Bergeron 3 (Edbere, Maruk) 15:09
Penalties—Watson W, Plante NY 9:47.
Third Period
11. New York, Greschner 7 (DeBlois, Vickers) 7:56
12. Washington, Carroll 4 (Edberg, Girard) 11:27
13. New York, Hickey 9 (Hedberg, Nillson) 19:27
Penalty—Farrish NY 11:54.
Shots on goal by
Washington 6 8 9—23
New York 13 8 9—30
Goal—Bedard, Washington; Thomas, New York.
Attendance—17,422.

ATLANTA 2, BOSTON 4
First Period
1. Boston, O'Reilly 7 (Secord, Park) 0:17
2. Atlanta, Vail 12 (Chouinard, Fox) 7:39
Penalties—Marsh A 11:01, Miller B 15:57, Sims B 18:27.
Second Period
3. Boston, Sims 4 (O'Reilly, McNab) 2:05
4. Atlanta, Lalonde 11 (Pronovost) 16:25
Penalties—Fox A 5:35, Lysiak A, Miller B majors 12:05, Phillipoff A minor, major, O'Reilly B major Plett A, Wensink B 12:29, Cashman B 13:10, Schmautz B 19:29.
Third Period
5. Boston, Schmautz 7 4:36
6. Boston, Cashman 4 (Smith) 18:58
Penalties—None.
Shots on goal by
Atlanta 13 7 5—25
Boston 4 12 15—31
Goal—Bouchard, Atlanta; Cheevers, Boston.
Attendance—13,961.

COLORADO 1, BUFFALO 4
Dirst Period
1. Buffalo, Ramsay 6 (Gare, Korab) 0:33
2. Colorado, Van Boxmeer 2 (Beck, Croteau) 14:36
Penalties—T.Martin B 13:44, Hait B 18:28.
Second Period
3. Buffalo, Ramsay 7 (Luce) 3:43
4. Buffalo, Guevremont 1 (Gare, Luce) 13:43
Penalty—Paiement C 10:11.
Third Period
5. Buffalo, McKegney 3 (Perreault, Seiling) 0:54
Penalties—T.Martin B 4:25, Paiement C 7:39.
Shots on goal by
Colorado 13 7 10—30
Buffalo 12 9 9—30
Goal—Oleschuk, Colorado; Sauve, Buffalo.
Attendance—16,433.

SATURDAY

N.Y. ISLANDERS (5) — Bourne, Bossy, Henning, Trottier, Merrick; VANCOUVER (2) — Lever 2. Attendance: 13,445.

PHILADELPHIA (3) — Leach, Evans, Holmgren; PITTSBURGH (1) — Malone. Attendance: 15,036.

CHICAGO (8) — Rota 3, Boldirev 2, Bulley, Koroll, Marks; MONTREAL (3) — Robinson, Gainey, Lapointe. Attendance: 16,695.

BOSTON (5) — R. Smith, Marcotte, Secord, McNab, Miller; WASHINGTON (5) — Lofthouse, Girard, Sirois, Walter, Scamurra. Attendance: 13,542.

DETROIT (0); ST. LOUIS (4) — Unger 2, Federko, Sutter. Attendance: 11,384.

LOS ANGELES (4) — Dionne 2, Jensen, Taylor; MINNESOTA (1) — MacAdam. Attendance: 8,833.

COLORADO (6) — Paiement 2, Pierce 2, Beck, Klassen; TORONTO (3) — Sittler, Boutette, Turnbull. Attendance: 16,485.

WHA SUMMARIES

WORLD ASSOCIATION

	G	W	L	T	F	A	P
Cincinnati	22	12	8	2	90	83	26
New England	21	11	6	4	95	78	26
Quebec	21	10	9	2	82	77	22
Winnipeg	21	9	9	3	86	76	21
Edmonton	18	10	8	0	64	59	20
Birmingham	19	8	10	1	77	79	17
Indianapolis	18	3	13	2	52	91	8

NEXT GAMES: Tuesday — Indianapolis at Edmonton, Birmingham at Quebec.

WINNIPEG (2) — Preston, Guindon; QUEBEC (2) — Baxter 2. Attendance. 9,787.

BIRMINGHAM (3) — Sleigher, Goulet, Gingras; NEW ENGLAND (9) — Miller 2, G. Howe 2, Mark Howe 2, Roberts, Ley, Hangsleben. Attendance: 6,003.

SATURDAY

CINCINNATI (3) — Thomas, Gartner, Marsh; INDIANAPOLIS (6) — St. Sauveur 2, Morrow, Hughes, Leclerc, George. Attendance: 7,279.

BIRMINGHAM (2) — Beaudoin, Sleigher; NEW ENGLAND (5) — Mark Howe, Keon, Lacroix, Hangsleben, Rogers. Attendance: 7,625.

HOCKEY TRAIL

American League
Rochester 5 Hershey 4
Binghamton 6 Nova Scotia 1
New Haven 6 Philadelphia 4
Central League
Kansas City 1 Salt Lake 1
Fort Worth 5 Tulsa 4
Western International
Calgary 4 Trail 2
Quebec Major Junior
Sherbrooke 7 Cornwall 3
Quebec 6 Hull 3
Montreal 9 Laval 6
Chicoutimi 2 Shawinigan 2
Trois-Rivieres 6 Verdun 4
Ontario Major Junior
Kingston 9 Sault Ste. Marie 6
Ottawa 8 Sudbury 3
London 10 Windsor 8
Saskatchewan Junior
Swift Current 5 Weyburn 2
Moose Jaw 8 Humboldt 5
B.C. Junior
Merritt 3 Vernon 2
Pacific Junior
Coquitlam 4 Kerrisdale 3
SATURDAY
American League
Hershey 6 Nova Scotia 2
Maine 8 Rochester 2
Springfield 4 New Brunswick 1
Philadelphia 4 New Haven 1
Central League
Dallas 5 Oklahoma City 3
Fort Worth 5 Salt Lake City 3
Pacific League
Phoenix 6 San Francisco 4
Los Angeles 5 San Diego 2
Tucson 4 Spokane 2
Western International
Cranbrook 8 Nelson 3
Ontario Major Junior
Peterborough 3 Toronto 1
Kitchener 4 Brantford 3
Manitoba Junior
St. James 6 Dauphin 5
Saskatchewan Junior
Swift Current 9 Weyburn 0
Melville 9 Prince Albert 6
Alberta Junior
Cal. Chinooks 6 Fort Sask. 5
Cal. Canucks 9 Red Deer 5
B.C. Junior
Abbotsford 11 Delta 5
Revelstoke 5 Kelowna 0
Nanaimo 7 Langley 5
Merritt 3 Vernon 2
Kamloops 6 Penticton 3
Chilliwack 4 Bellingham 2
West Intercollegiate
Manitoba 7 Lakehead 2
Regina 8 Winnipeg 0
Alberta 8 Saskatchewan 1
Calgary 4 UBC 2

PRO BASKETBALL

NATIONAL ASSOCIATION
Washington 110 Golden State 102
Indiana 114 Milwaukee 112
Phoenix 125 Chicago 109
San Diego 105 Boston 103
Houston 108 Seattle 103
Saturday
New York 103 New Orleans 96
Atlanta 109 Los Angeles 103
San Antonio 151 New Jersey 110
Seattle 110 Denver 104
San Diego 87 Kansas City 86
Milwaukee 127 Philadelphia 126
Portland 127 Houston 105

OK
TIRE
FIGHTS INFLATION
GTS WINTER RETREADS
AS LOW AS $22.95
11-14
3030 NANAIMO ST.
386-3156
Turn off Finlayson at Trader's

ATTENTION
HOCKEY PLAYERS
are you interested in playing in a
NON-CONTACT HOCKEY LEAGUE
Starting Dec. 2
FOR REGISTRATION INFORMATION CALL
386-3261

BEGINNERS ONLY
MIXED CURLING LEAGUE
STARTING DEC. 2
FOR 16 WEEKS
SATURDAYS 2-4 P.M.
$30.00 per Curler
Includes free weekly instructions, films, brooms, windup banquet.
FOR REGISTRATION INFORMATION CALL
386-3261
11-27

ESQUIMALT
SPORTS CENTRE

UVic Teams Finish Third

EDMONTON — Both University of Victoria squads finished third Saturday in the first of three tournaments to help decide the Canada West University Athletic Association volleyball championships.

Vikettes finished with two points in the women's tourney behind UBC Thunderettes (four points) and Saskatchewan Huskiettes (three). Alberta Pandas were fourth with one and winless Calgary Dinnies were last.

Defending-champion Thunderettes handed Vikettes their first loss Friday, 15-12, 15-8, 16-18, 15-2. Vikettes then bounced back Saturday with wins over Dinnies (17-15, 15-2, 8-15, 15-9) and Pandas (4-15, 15-4, 6-15, 15-10, 15-9) before losing the last encounter with Huskiettes, 15-12, 16-14, 4-15, 15-8.

Vikings also collected two points to finish behind Saskatchewan Huskies (four points) and Calgary Dinosaurs (three) in the men's division. UBC Thunderbirds were fourth with one and Alberta Golden Bears were winless.

Dinosaurs, the defending champions, tripped Vikings 13-15, 4-15, 15-13, 15-11, 15-11 on Friday and Huskies claimed a 15-1, 17-15, 15-5 decision Saturday before the UVic crew rebounded to defeat Thunderbirds 15-4, 15-13, 15-13 and Golden Bears, 15-13, 15-11, 15-3.

Two further tournaments are scheduled Feb. 2-3 at UBC and Feb. 24-25 at Saskatchewan with the top two teams in each division squaring off for CWUAA titles and berths in the Canadian intercollegiate championship March 2-4 at McMaster University in Hamilton, Ont.

Albertan Wins Seattle Race

SEATTLE (AP) — Peter Moore of Edmonton finished ahead of an estimated 1,750 starters Sunday to win the ninth Seattle Marathon in 2 hours, 20 minutes, 27 seconds.

Moore, 30, was not listed among the top 40 seeds before the race.

Cindy Dalrymple, who entered the race at the last minute, finished ahead of all other women runners in 2:48.55. Dalrymple, 36, of Seattle, won the Honolulu Marathon last year.

The two winners won expenses-paid trips to the 1979 Boston Marathon.

Other leaders in the men's event were Mike Porter, 25, San Francisco, 2:20.40; Bill Seaver, 2:23.11; Dick Holloway, 30, Seattle, 2:24.54; John Lermusick, 19, Seattle, 2:26; Monte Brothwell, 23, Bellevue, Idaho, 2:26.10; Paul Eichenberger, 21, Seattle, 2:26.14; Douglas Frew, 28, Vancouver, 2:26.22; David Gordon, 19, Olympia, 2:27.05; Jeff Clarke, 23, Seattle, 2:27.14.

TRIANO LEADS CLAN

BUTTE, Mont. (AP) — Jay Triano scored 31 points Saturday night as Simon Fraser Clansmen ran away from Montana Tech in the second half for a 108-80 non-conference college basketball victory.

BOB DAVIDSON

BOB DAVIDSON LEAVES LEAFS

TORONTO (CP) — Bob Davidson, a chief scout for Toronto Maple Leafs since 1951, has been named director of scouting for Colorado Rockies of the National Hockey League.

Davidson, who has spent the last 44 years in the Toronto organization, has worked on a part-time basis for the Leafs this season.

The Colorado vacancy was created when Aldo Guidolin, formerly director of personnel, was named coach of the team, replacing Bob Kelly, who was fired Friday.

Davidson, 65, began his career with the Leafs as a player in 1934.

Japanese Tourney A Breeze for Bean

Times News Services

Andy Bean, firing a three-under-par 69 in Sunday's final round, coasted to a five-stroke victory in a $300,000 golf tournament Sunday at Miyazaki, Japan.

The 25-year-old Bean, winner of three tournaments on the American tour this year, led all the way en route to the $50,000 first-place cheque. He finished with a 72-hole total 275, 13 under par.

Graham Marsh of Australia finished second with 280 after a final-round 71. American Bobby Wadkins was third with a 282 and countryman Bob Byman finished fourth, one stroke farther back.

* * *

Elsewhere in golf . . .

Little-known American **Mike Irantz** closed with a 73 for 278 and won the $37,600 Otago Charity tournament at Dunedin, New Zealand, beating **Roger Davis** of Australia by three strokes . . . **Bob Clark** of the U.S. was one stroke further back with 282 . . . Canadian **John Morgan** of Victoria, 68-76-70 in his first three rounds, finished in the money but his final-round score and totals were not available . . .

At Sao Paulo, **Ray Floyd** of the U.S. won the Brazilian Open with a seven-under par total of 227 after leading the 54-hole event from the first round . . . **Vicente Fernandez** of Argentina, the defending champion, finished in a second-place tie with **Steve Martin** of Britain at 282 . . . **Jim Nelford** of Burnaby, firing a final-round 70, finished in a tie for 10th place with **Julio Orillo** of Argentina at 291 . . . and at Bogota, Argentine-Colombian **Alberto Rivadeneira** scored a five-under-par 67 to win the $15,000 Colombian Open . . . Colombia's **Juan Pinzon**, 278, came in second and American **Buddy Gardner** finished third at 279.

Topsider Tops In Sports Page

NEW YORK (AP) — Topsider held on gamely in a long stretch drive to win the 26th running of the $54,000 Sport Page Handicap at Aqueduct Race Track on Sunday.

The four-year-old son of Northern Dancer-Drumtop, ridden by Mike Venezia, carried 109 pounds over six furlongs in 1:10 1-5. Topsider won by a neck over the odds-on favorite, What A Summer. Third was Affiliate.

COLONY MOTOR INN
HAS A NEW LOUNGE
FEATURING
THE MORRY STEARNS TRIO
12-2

Nov. 29 and Dec. 6
WINSDAY
tickets good for

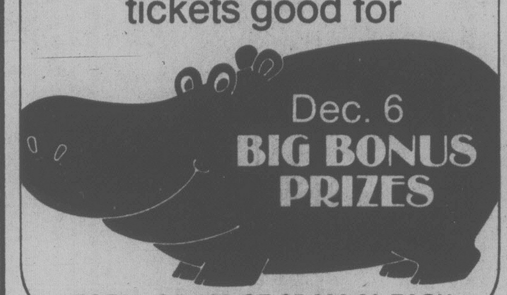

Dec. 6
BIG BONUS PRIZES
TOTAL OF 100 OF $5,000.00 EACH

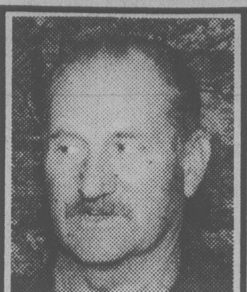

ORV VERPE
Rawlings' Services Incorporated—plumbing and heating repair and installation specialist—would like to introduce Orv Verpe.
Orv was born in Saskatchewan and has been in the plumbing field for the past twenty-seven years.
Orv is an ardent golfer, semi-pro pool shark and a jokester. He is a member of the Langford Legion and in his youth was a softball and baseball pitcher.
For all your plumbing needs, call Orv at 388-7311.
RAWLINGS'
SERVICES INCORPORATED
625 HILLSIDE 388-7311
11-27

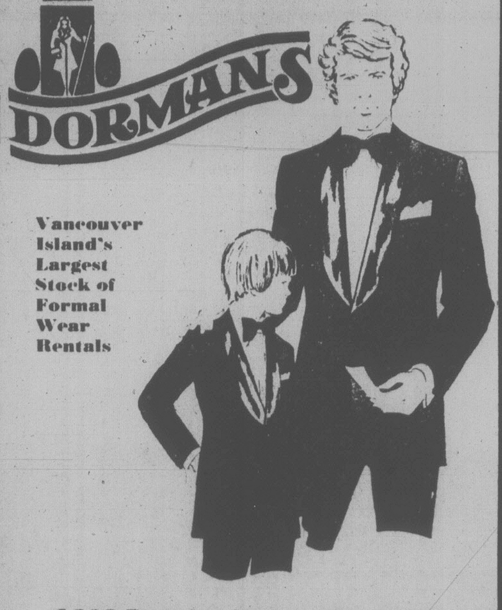

DORMANS
Vancouver Island's Largest Stock of Formal Wear Rentals
1328 Douglas Street 384-5311
Also in Sidney and Courtenay

New 1979 Fiat X1/9 five speed
More power, better mileage.*

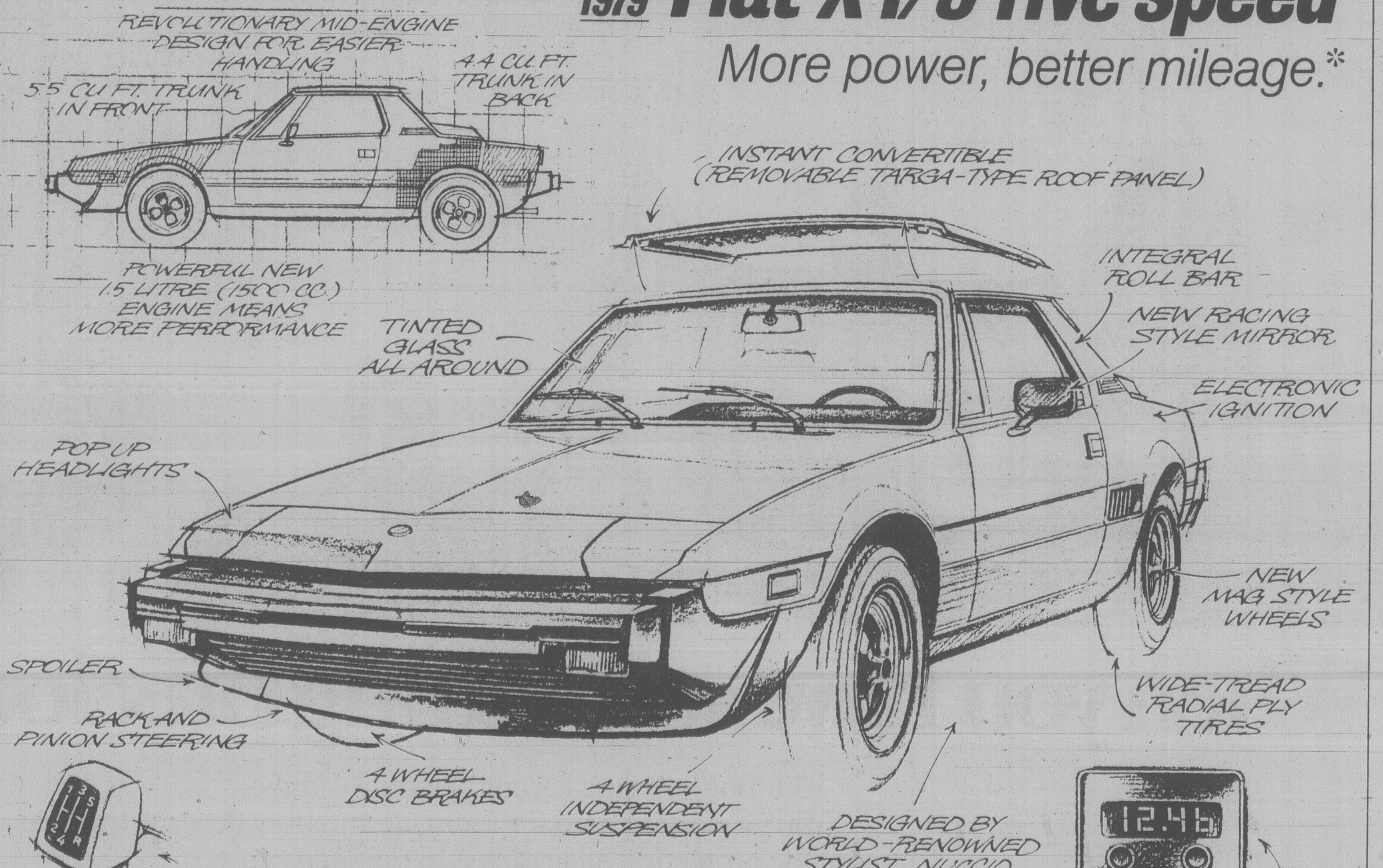

REVOLUTIONARY MID-ENGINE DESIGN FOR EASIER HANDLING
5.5 CU. FT. TRUNK IN FRONT
4.4 CU. FT. TRUNK IN BACK
INSTANT CONVERTIBLE (REMOVABLE TARGA-TYPE ROOF PANEL)
INTEGRAL ROLL BAR
NEW RACING STYLE MIRROR
ELECTRONIC IGNITION
POWERFUL NEW 1.5 LITRE (1500 CC.) ENGINE MEANS MORE PERFORMANCE
TINTED GLASS ALL AROUND
POP UP HEADLIGHTS
NEW MAG STYLE WHEELS
SPOILER
RACK AND PINION STEERING
WIDE-TREAD RADIAL PLY TIRES
4 WHEEL DISC BRAKES
4 WHEEL INDEPENDENT SUSPENSION
DESIGNED BY WORLD-RENOWNED STYLIST, NUCCIO BERTONE
12.46
NEW L.E.D. QUARTZ CRYSTAL DIGITAL CLOCK
NEW 5 SPEED TRANSMISSION FOR LESS WEAR AND TEAR ON ENGINE AND BETTER MILEAGE - COMPARISON RATING; 60 KM PER GAL. HIGHWAY; 75 KM PER GAL. URBAN; 50 KM PER GAL.*

Based on laboratory tests using Transport Canada test method Actual consumption will vary. Urban winter consumption will be significantly greater

FIAT RELIABILITY
Fiat is the only import that gives you both:
- a 2 year/40,000 km power train warranty
- a 3 year/120,000 km corrosion perforation warranty

See us for full details.

FIAT
'Fiat' and 'Fiat X 1 9' are trademarks of Fiat S.p.A. © Fiat S.p.A.

REG. MIDGLEY MOTORS
736 Cloverdale Avenue (Tel 385-8756)
DLR LIC # 00247A

When you have something precious to protect.

Your home. Your car. Your personal things.

You've worked hard for them all, and they deserve the best possible protection against loss or damage.

At Royal Insurance, we've been protecting precious things for our clients since 1833, building a reputation for fairness and understanding which has made us the leading general insurance company in the country.

In fact, today more people insure their homes, cars and businesses with us than with anyone else in Canada.

See the Yellow Pages for your nearest independent insurance agent. And ask him about Royal Protection.

Royal Insurance
Canada

It's good to know you're with the best.

YOUTH SOCCER

Results of weekend matches played by teams in the Lower Island Youth Soccer Association:

Division 1A — Cowichan Motors 1, Lansdowne Evening Optimist Olympics 2; Lakehill Totem Towing 2, Gordon Head B.C. Land 1; Juan de Fuca Cosmos Royals 1, Juan de Fuca Kickers 10.

Division 1B — Bays United Rowdies 3, Lansdowne Evening Optimist Royals 5; Gorge Buccaneers 3, Duncan Trio Sabres 1; Peninsula Trojans 1, Gordon Head Shell 6.

Division 1C — Lakehill Gillespie Electric 4, Juan de Fuca Goldstream Chevron 1; Peninsula Braves 1, Bays United Headers 2; Prospect Lake Gibsons Photo 9, Gordon Head Cablevision 0.

Division 2A — Bays United Kicks 4, Lansdowne Evening Optimist Cobras 2; Gorge FC 7, Saltspring Rotary Canadians 2.

Division 2B — Duncan Mr. Mikes 8, Lakehill Suburban Motors 0; Juan de Fuca Legion 91-2, Gordon Head Cosmos 9; Cordova Bay Cougars 6, Prospect Lake Hotspurs 1.

Division 2C — Juan de Fuca Ridley Bros. 3, Bays United Buccaneers 4; Lansdowne Evening Optimist Dynamo 3, Gorge Canadians 8.

Division 3A — Gordon Head Eagles 4, Prospect Lake Rangers 1; Lansdowne Evening Optimist Patriots 2, Gorge FC 1; Duncan Gyro 4, Bays United Metro Toyota 0.

Division 3B — Peninsula Jets 1, Cordova Bay Hawks 3; Lakehill McKenzie Esso 3, Gorge Royals 0.

Division 3C — Bays United Vickery Construction 2, Gordon Head Saunders and Hitchman 0; Cowichan Tops 4, Sooke Checkers 0; Peninsula Flyers 2, Lansdowne Evening Optimist DaVinci 1.

SATURDAY

Division 4A — Smith Bros 3 Even Opts Santos 1, Radicon 2 BU Spartans 1, Gorge FC 2 Royal Bank 0.

Division 4B — Prospect Lake Rovers 4 Peninsula Pumas 0, Gorge Canadians 3 CB Bruins 1, Van Isle Moulding 3 Even Opts Islanders 1.

Division 4C — Cowichan Moose 7 J.de F. Legion 1, Tom's Pizza 4 Duncan 3.

Division 5A — Lakehill Jadresko 4 Cosmos 0, Prospect Lake Dynamo 1 Gorge FC 1, Even Opts Tigers 1 BU Travelworld 0.

Division 5B — Peninsula Cougars 3 Domans Lumber 0, Lakehill Bullfrog 5 Even Opts Bombers 0.

Division 5C — Saltspring Cablevision 5 Ocean Constr. 1, CB Tigers 3 Uncle Alberts 2, Gorge Royals 4 Prospect Lake Risers 0.

Division 5D — BU Titans 8 Sooke Forest Prod. 0.

Division 6A — Gorge FC 5 Even Opts Colts 0, Coppen Jewellers 1 Peninsula Dolphins 1, Peter Pollen 2 McLaren Elec. 1.

Division 6B — Prospect Lake Strikers 1 Acme Cutters 1, Gorge Canadians 4 BU Pembertons 0, Duncan Eagles 1 Commcl. Travellers 0.

Division 6C — Saltspring Strikers 2 Butler LaFarge 1, CB Colts 1 Machinists 1.

Division 6D — Even Opts Mustangs 2 Cosmo Royals 1, Oak Park Motel 1 Westcan Terminals 1, Acme Commcl 4 Cowichan 0, Suburban Realty 3 Centennials 1.

Division 7A — Quadra Elec 3 Gorge FC 1, CB United 1 Duncan 0.

Division 7B — Allmake Auto 0 Alliance Moving 0, Even Opts Pintos 5 Coreland 0, Westcan 2 Cedar Hill Esso 1.

Division 7C — BU Dragons 2 Westcan Raiders 1, UNNI 3 Peninsula Hornets 2, Sooke Realty 4 CB Seals 0.

Division 7D — BU Tigers 1 Even Opts Mavericks 1, Gorge Canadians 2 Gorge Bucs 0, RCAF 5 Cowichan Celtics 1.

Division 8 east — Hurricans 6 Heights Esso 0, Lakehill Sockeyes 4 J. de F. Eagles 0, BU Greens 7 Prospect Lake Hustlers 2.

Division 8 south — Stockers 1 Gorge Royals 0, Glenwood Meats 2 Peninsula Eagles 2, BU Maynards 5 Sooke Vikings 2.

Division 8 north — Gorge FC 6 Cordova Bay 0, Royal Roads 4 Tom's Pizza 0.

Division 8 west — Alexanders 3 Even Opts Spitfires 0, Gorge Canadians 3 Peninsula Warriors 0, BU Newport Meats 1 Pacific Trollers 0.

Division 9 north — Cordova Bay 1 Gorge Royals 0, P.G.'s Men's Wear 1 Shelbourne Hardware 1, Lakehill Whites 1 Cordova Bay Braves 0, Dura Construction 2 Shelbourne Drugs 1.

Division 9 south — Horizon Plumbing 2 Capt. Scott's 0, Peninsula Kickers 7 Even Opts 0, Mander Trucking 0 Gorge Bucs 0, Even Opts Tornados 0 Bossom Glass 0.

Division 9 west — Trev's Drywall 0 Norton Masonry 0, Gorge FC 5 Lakehill Reds 0, Even Opts Cyclones 4 Peninsula Leopards 0, Langford Building 1 Gorge Canadians 0.

Division 10 south — Cordova Bay Eagles 2 Even Opts Rowers 0.

Division 10 north — CB Flyers 0 Arctic Installations 0, Lakehill Hawks 2 Gorge Royals 1, Even Opts Raiders 0 Prospect Lake 0, Lakehill Ravens 1 CB Ramblers 0.

Division 10 south — Even Opts Boxers 0 Lakehill Falcons 0, Gorge Canadians 1 Lakehill Eagles 1, Prospect Lake Trojans 2 Prospect Lake Spartans 0, Even Opts Rangers 1 Gorge FC 0.

Girls' Soccer

Results of matches played Saturday by teams in the Victoria and District Girls' Soccer Association:

Senior division — UVic 14 Victoria Firefighters 1, Team Spirit 6 gorge Royals 3, Saanich islanders 12 Bombers 1, Gorge FC 14 Esquimalt Rebels 0, Victoria T-Birds 3 Glen Valley Dynamos 2.

Mini division — Gorge FC 0 Gorge Royals 0, Gordon Head Lions 0 Cordova Bay Pumpkins 0.

Division one — Saltspring 5 Gorge 0.

Rookie Award

NEW YORK (AP) — Lou Whitaker, the classy second baseman of Detroit Tigers, has been named the American League's rookie of the year by the Baseball Writers Association of America.

SPEND LESS !

—On printing by bringing it to us. Fast service, low cost, good quality — you get them all at

IDEALETTER SERVICES LTD.
2524 Government St. 382-9296
(Across from the Rosebud Bakery)

DataTech Hobbled By Absenteeism

A shortage of manpower proved costly for Victoria DataTech Sunday.

DataTech squeaked out a 106-105 victory over Vancouver Puccinis Saturday at Central Junior High School but had to settle for a split of the weekend senior "A" men's exhibition basketball doubleheader as Puccinis rallied for an 83-82 triumph Sunday.

DataTech coach Walt Burrows had only seven players on hand for the Sunday game. Missing were Jim Duddridge, Dave Morgan, Mike Gains, Brian MacKenzie, Brian Brumwell and Ken Shields.

Duddridge is on his honeymoon, Morgan was coaching Oak Bay Bays in Vancouver, Gains suffered an ankle injury early in Saturday's game, MacKenzie has the flu, Brumwell is out with a leg injury and Shields was in Lethbridge coaching UVic Vikings.

Puccinis also only had seven players as Derek Sankey remained in Vancouver because his wife is expecting a baby. But the Vancouver club borrowed Dean Sawyer, a DataTech player last season, and former UVic Viking Lorne Dakin from Ivy's Disco of the Victoria Senior "B" League.

DataTech managed to pull to a 45-40 lead in the first half Sunday but with three starters playing much of the second half with four fouls the grind started to show and Vancouver pulled ahead with about five minutes remaining. Puccinis led 80-75 with a little more than a minute to play.

A basket by Billy Loos and a three-point play by Bob Burrows got DataTech to within two but six-foot-10 Jan Bohn hit a long jumper with 11 seconds remaining to seal the victory for Vancouver.

Bohn's winning field goal atoned for a missed shot with 27 seconds remaining that may have cost Vancouver a win Saturday.

Vancouver, led by former DataTech Mike Bishop with 22 points, had rallied from an 88-60 deficit to make it close Saturday.

Loos topped DataTech scoring Saturday with 32 points. He added 22 Sunday while Varick Cutler scored 30 Saturday and 31 Sunday.

Stu Graham scored 20 points for Vancouver Saturday and 24 Sunday.

DataTech opens play in the Northwest International League this weekend with games Saturday and Sunday at Central against Yakima. Coach Burrows says he expects Gains, McKenzie and Brumwell to be ready to play and Duddridge, Shields and Morgan to be on hand for Sunday's game.

DATATECH (82) — Bob Burrows 15, Brent Mullins 5, Tom Sinnott 2, Billy Loos 22, Varick Cutler 31, Dave Mulcahy 15, Chris Hall.

VANCOUVER (83) — Dean Sawyer 2, Tom Narbeshuber 13, Phil Legentil, Stu Graham 24, Lorne Dakin 2, Randy Allan 6, Mike Bishop 8, Peter Shaugnessy 14, Jan Bohn 18.

SATURDAY

DATATECH (106) — Burrows 10, Mulins 8, Loos 32, Gains 8, Cutler 30, Mulcahy 10, Hall 8, Sinnott.

VANCOUVER (105) — Sawyer 8, Narbeshuber 16, Legentil 2, Graham 20, Allan 6, Bishop 22, Shaugnessy 17, Bohn 14.

Minto Cup Final Goes to Calgary

CALGARY (CP) — Calgary has been selected as the site of the 1979 Minto Cup lacrosse final, the Canadian Lacrosse Association has confirmed.

The association said it is the first time the final will have been staged outside Ontario and British Columbia, the only two provinces ever to hold the trophy, emblematic of national junior lacrosse supremacy.

The association said the format for the Minto Cup will be a three-team, double-round-robin tournament, with the title game to be played by the top two teams.

There will be one representative each from Alberta, B.C. and Ontario, it said.

BEST MILEAGE FOR AN AUTOMATIC

'78 MAZDA GLC
DELUXE HATCHBACK

The automatic Mazda GLC gives you better gas economy than any automatic small car on the market. It gives 43 MPG* on the highway and 36.5 MPG* city.

*Transport Canada

SALE PRICE
$4995
Includes Automatic
'79 Replacement $5848

PACIFIC MAZDA PEUGEOT
810 Johnson 385-1451

FAIRWAY

272 GORGE ROAD WEST — GORGE SHOPPING CENTRE

MON.-FRI. 9-9
SATURDAY 8-9
SUNDAY 9-6

* DECEMBER SALE *

Prices Effective TUES., WED., THURS., FRI., SAT. Nov. 28, 29, 30, Dec. 1, 2
We Reserve the Right to Limit Quantities. While Stock Lasts.

SWIFT'S PREMIUM BUTTERBALL YOUNG TURKEY .. Gr. A Over 20 Lbs. lb. 1^{29}
10-16 LBS. LB. 1.39
CANADA GRAIN-FED BEEF STANDING RIB ROAST .... Gr. A lb. 1^{99}
FRESH CHICKEN LEGS CHICKEN BREAST .... Lb. 1^{39}
CANADA GRAIN FED CROSS RIB ROAST BONELESS GRADE......... A lb. 1^{79}
CANADA GRADE A BEEF CHUCK STEAK ... LB. 1^{19}
CHICKEN WINGS .... lb. 89¢
FRESH LEAN GROUND BEEF .. LB. 1^{59}
MAYFAIR BRAND COTTAGE ROLLS ....lb. 1^{29}
BREAKFAST DELIGHT SIDE BACON lb. pkg. 1^{19}
IMPORTED BONELESS LEG-O-LAMB .... lb. 1^{89}

NESTLES NESCAFE INSTANT COFFEE 10-oz. jar 4^{89}
KRAFT PARKAY MARGARINE 3-lb. pkg. 1^{79}
GRAINLAND BRAND FANCY LONG GRAIN RICE 50-lb. bag 13^{90}
25-lb. bag 7.50
PEARL RIDGE RIVER SUPERIOR SOYA SAUCE 22-fl.-oz. plastic bottle .... 89¢
NIKKA RAMEN INSTANT NOODLES 4 3-oz. pkgs. 89¢
30x3-oz. case 6.50
KRAFT SMOOTH, CRUNCHY PEANUT BUTTER 3-lb. tin 2^{69}
SUNRYPE BLUE LABEL APPLE JUICE CLEAR NEW PACK 48-fl.-oz. tin 99¢

SUNBEAM BREAD White or Brown 32-oz. loaf .... 89¢
ELECTRASOL DISHWASHER 2 KG. BOX .... 2^{89}
LIBBY'S ALPHAGETTI SPAGHETTI 19-fl.-oz. tin .... 59¢
RUPERT FROZEN SOLE IN BATTER 9-oz. pkg. .... 1^{49}
RUPERT FROZEN FISH 'N CHIPS 30-oz. pkg. .... 1^{79}
HIGHLINER FROZEN COOKED SHRIMP 8-oz. pkg. .... 1^{59}
McCAIN MINI DELUXE PIZZA 17-oz. pkg. .... 1^{79}
YORK FROZEN MEAT PIES 2 8-oz. pkg. 89¢

ROBIN HOOD WHOLE WHEAT FLOUR 20-lb. bag .... 2^{89}
WYLER'S ORANGE FLAVOR CRYSTALS 3x3-oz. pkg. .... 59¢
WELCH'S PRUNE NECTAR 40-fl.-oz. btl. .... 1^{19}
STOKELY KERNEL CORN 3 12-oz. tins 1^{00}
SUNRYPE BLUE LABEL APPLE JUICE 24x5½-oz. case .... 5^{69}
KRAFT GRATED PARMESAN CHEESE 8-oz. tin .... 1^{99}
E. D. SMITH TOMATO PASTE 4 5½-fl.-oz. tins 1^{00}
SPLENDOR MACARONI or SPAGHETTI 2-kg. box .... 1^{19}

BICK'S YUM YUM WAFERS 32-fl.-oz. jar .... 1^{29}
BICK'S BABY DILL PICKLES 32-fl.-oz. jar .... 1^{19}
ALOHA BRAND MIXED NUTS 13-oz. tin .... 1^{29}
PLANTER'S DRY ROASTED PEANUTS 325-g. btl. .... 1^{19}
STUART HOUSE ALUMINUM FOIL 18"x25' .... 89¢
McCOLL'S MINCEMEAT 24-fl.-oz. jar .... 1^{49}
HEINZ RED KIDNEY BEANS 2 19-fl.-oz. tin 99¢
CADBURY ASSORTED BISCUITS 2 5¼-oz. pkgs. 89¢

KRAFT SALAD DRESSING MIRACLE WHIP 32-fl.-oz. jar 1^{29}
BOK CHOY SU CHOY Fresh U.S. GROWN ....lb. 29¢
LOCAL No. 1 GEM POTATOES 10-lb. bag 79¢
D'ANJOU SWEET PEARS 4 lbs. 1^{00}
FLORIDA No. 1 TOMATOES .... lb. 33¢
CALIFORNIA NAVEL ORANGES 6 lbs. 1^{00}

McCORMICK ASSORTED COOKIE SNAPS 700 g. Large Bag .... 99¢
TETLEY IMPORTED TEA BAGS 144's pkg. .... 2^{99}
PACIFIC EVAPORATED CANNED MILK 2 TALL TINS 77¢
LIMIT SIX TINS WITH $20 ORDER OR OVER
KELLOGG'S CEREAL CORN FLAKES 675 g. box 99¢
CRISCO VEGETABLE COOKING OIL 1.5-litre btl. .... 2^{69}
AYLMER FANCY TOMATO JUICE 48-fl.-oz. tin 59¢
LIMIT 3 PER FAMILY

The Provincial

NOV. 26 WINNING NUMBERS

Here are the numbers drawn in the November 26th draw of the Provincial Lottery. Check the numbers below—You may be a winner. To claim your prize, follow the instructions on the reverse of your ticket.

If you're not a winner in this draw,
KEEP YOUR TICKET
Keep your November/December draw ticket, it's also eligible for the December 31st draw.

$1 MILLION
WINNING NUMBERS

8 6 8 4 9 7 5
7 3 6 6 5 6 4
1 0 3 7 0 7 8 3
9 4 3 6 7 3 9
5 0 7 5 3 8 6

If the last six, five, four or three digits on your ticket are identical to and in the same order as those winning numbers above, your ticket is eligible to win the corresponding prize.

last 6 digits win	$10,000
last 5 digits win	$1,000
last 4 digits win	$100
last 3 digits win	$25

NOTE: $100 and $25 winners may claim their winnings by presenting their ticket to any branch of Canadian Imperial Bank of Commerce only in British Columbia, Alberta, Saskatchewan, Manitoba and the Yukon
In the event of discrepancy between this list and the official winning numbers list, the latter shall prevail.

TICKETS FOR:
DECEMBER 31, 1978
JANUARY 28, 1979
ON SALE NOW!

Western Canada Lottery Foundation

FAMILY CIRCLE

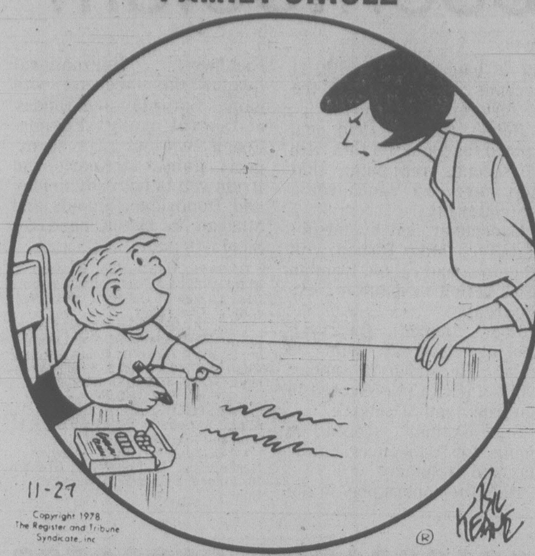
11-27
Copyright 1978 The Register and Tribune Syndicate, Inc.
Bil Keane

"It's just so you can test your furniture polish like they do on TV."

The Bridge Expert

By FRED KARPIN

During the Vanderbilt Cup Championships held a few years ago, George Rapee, of New York City, made a light opening bid of one diamond on an 11-point hand. Eventually his side arrived at a five-diamond contract, which was doubled and set 500 points.

At the conclusion of play, Rapee commented: "That's what I get for making a light opening bid." Then, as he nervously attempted to light a cigarette, he forgot to close the matchbook cover, and the whole packet flared up, burning his hand slightly. "I really got burned on that one," was George's match-less comment.

A classic example of a light opening bid going awry can be observed in today's deal. It was played in the Master's Pairs Championships of 1960.

South's opening one-heart bid was not what one would call a sound opening bid. In bridge parlance, he had what is described as a "semi-psychic" bid. When North made his jump-shift response of three clubs — denoting slam aspirations — South rebid his heart suit.

North, counting on South for a full opening bid, then employed the Blackwood Slam Convention to check for aces. South now got frightened, and told an untruth: he bid five clubs, showing no aces, instead of five diamonds, to show one ace. Undaunted, and knowing that his side was missing two aces, North nevertheless bid six notrump.

Now South came into the act again. He figured that if North could bid six notrump knowing that South had no aces, then South's concealed ace of diamonds should produce a grand slam. And so South bid the grand slam.

East, possessing the ace of South's rebid suit, doubled. How the play developed, I do not know, but when it ended, the defenders had made three tricks, thus sending South down to do a three-trick defeat, for a loss of 800 points.

Both sides vulnerable.
South deals.

NORTH
♠ A 5 4
♡ J
◇ K 6 5
♣ A K Q 10 7 2

WEST	**EAST**
♠ K 10 8 7	♠ J 9 6
♡ Q 9 5 3 2	♡ A
◇ 9 2	◇ Q J 10 8 7 3
♣ 8 4	♣ 9 5 3

SOUTH
♠ Q 3 2
♡ K 10 8 7 6 4
◇ A 4
♣ J 6

The bidding:

South	West	North	East
1 ♡	Pass	3 ♣	Pass
3 ♡	Pass	4 NT	Pass
5 ♣	Pass	6 NT	Pass
7 NT	Pass	Pass	Dble.
Pass	Pass	Pass	

Opening lead: Queen of ◇.

CRYPTIC CROSSWORD

ANSWERS TO FRIDAY'S PUZZLE

ACROSS
4 Abashed
8 Outset
9 Clouded
10 Fiends
11 Secret
12 Apple pie
18 Open-cast
20 Static
21 Rapier
22 Rankled
23 Please
24 Address

DOWN
1 Wolfram
2 Attempt
3 Needle
5 Bulls-eye
6 Source
7 Eleven
13 Proceeds
14 Capital
15 Stormed
16 Strand
17 Stoker
19 Nearly

CLUES
ACROSS

1 Of no use to the lively speaker! (4, 8)
7 See 5 Down
8 Blockade territory to discourage inside (5)
9 One appearing before the public for a charge (3)
10 But they're not intended for indoor games! (4-5)
11 The capital of Georgia has scope for farmstead (6)
12 Bird showin' shortness of breath! (6)
15 Upsets public receptacles (9)
17 Almost a deep cut — anaesthetic needed (3)
18 Film about the leader of the brigands — a revolting type (5)
19 Aristocratic clique disconcerted (5)
21 Rows among pals will lead to amity (12)

DOWN

1 What the draughtsman uses for attracting the directors (7-5)
2 A floral tribute turned up in a field (3)
3 Get comfortable in a bird sanctuary (6)
4 Charges a lower price for pieces of beef (9)
5 and 7 Across. Tackle the job like wrestlers (3, 2, 5)
6 Salutes and makes charitable offerings, we hear (8, 4)
7 Gone astray near a seaport in Italy (5)
10 An indoor game is a trifling thing (9)
13 What those prepared to resist show (5)
14 The earth is made into powder (6)
16 What's left of the fire at the end of three months (5)
20 Kind of jumper tucked in buskins (3)

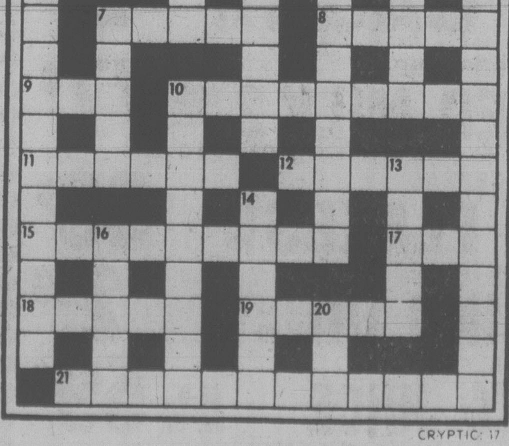
1
2
3
4
5
6
7
8
9
10
11
12
13
14
15
16
17
18
19
20
21

CRYPTIC: 17

SOLUTIONS TUESDAY

DENNIS THE MENACE

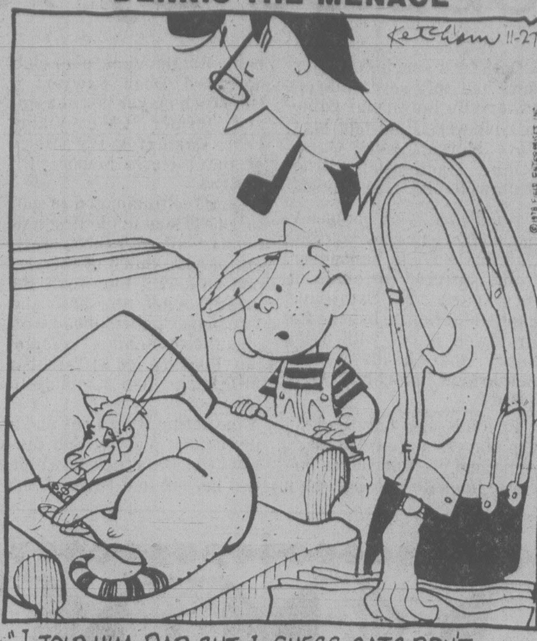
Ketcham 11-27
©1978 Field Enterprises, Inc.

"I TOLD HIM, DAD, BUT I GUESS CATS DON'T UNNERSTAND ABOUT RESERVED SEATS."

WORDY GURDY

BY TRICKY RICKY

Every answer is a rhyming pair of words (like FAT CAT and DOUBLE TROUBLE), and they will fit in the letter squares. The number after the definition tells you how many syllables in each word. To win $10, send your original rhymes with your definitions to this newspaper. All entries become the property of UFS, Inc.

1. Zeppelin hemorrhaged (1)
2. Rigid microbe (1)
3. Speedy Nolte (1)
4. Dog from a Delaware city (2)
5. Old witch's skeleton (1)
6. Cowhide climate (2)
7. Makes conjectures on unexpected events (3)

Thanks and $10 to Laura Sholes of New Iberia, LA., for #4. Send *your* entry to this newspaper.

1978 United Feature Syndicate

11-27

ANSWERS: 1. LED BLED 2. FIRM GERM 3. QUICK NICK 4. DOVER ROVER 5. CRONES BONES 6. LEATHER WEATHER 7. SURMISES SURPRISES

LITTLE PEOPLE'S PUZZLE

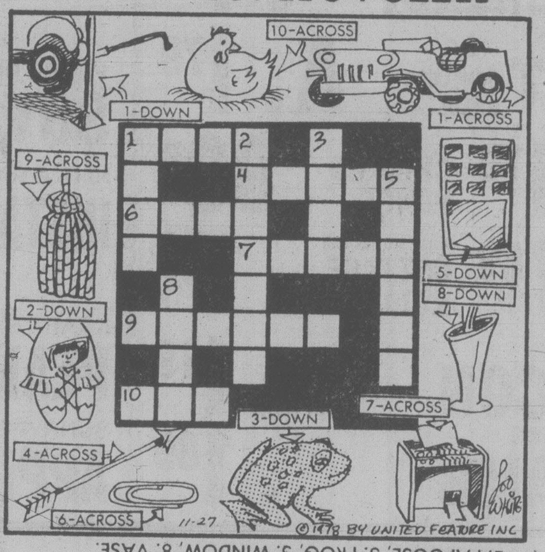
10-ACROSS
1-DOWN
1-ACROSS
9-ACROSS
5-DOWN
8-DOWN
2-DOWN
3-DOWN
7-ACROSS
4-ACROSS
6-ACROSS
1
2
3
4
5
6
7
8
9
10
11-27
©1978 BY UNITED FEATURE INC
Lee White

ANSWERS: Across—1. JEEP, 4. ARROW, 6. CLIP, 7. ORGAN, 9. TASSEL, 10. HEN. Down—1. JACK, 2. PAPOOSE, 3. FROG, 5. WINDOW, 8. VASE.

YOUR HOROSCOPE

Astrological Forcast for Tuesday, November 28
By SYDNEY OMARR

ARIES (March 21 - April 19): You gain greater understanding of costs, investments, potential rights, permissions, special favors. Cancer, Capricaorn persons figure prominently. Emotional response now tends to dominate logic. Know it and be cautious where necessary.

TAURUS (April 20 - May 20): What had been binding, legal red tape is removed. You'll have greater freedom of thought and action. Gemini, Virgo and Sagittarius figure prominently. Diversify, avoid direct confrontation, display versatility, establish long-range communications.

GEMINI (May 21 - June 20): Study Taurus message. Specify desires, needs. Trying to be evasive now could make you appear foolish. Pets, dependents, employment, special services are part of your personal scenario. Sift through the superfluous. You can arrive at core of actual requirements — if you persist.

CANCER (June 21 - July 22): Accent confidence, taking a chance on your own capabilities. Changes occur in swift manner. Speculative ventures command attention. You receive compliments, personal magnetism is very much in evidence. Gemini, Sagittarius persons figure prominently.

LEO (July 21 - Aug. 22): Home, fixtures, security or safe areas are emphasized. Know difference between luxury and extravagance. Bring priorities into focus. Confer with family member regarding remodeling, basic changes in the home. Scorpio person figures prominently.

VIRGO (Aug. 23 - Sept. 22): Define terms, check alleged "short-cuts." Be sure you are not sacrificing quality for flash, glitter. Don't trade happiness for intrigue. Message will become increasingly clear. Relative may be sincere but misinformed. Know it; act accordingly.

LIBRA (Sept. 23 - Oct. 22): Accent on production, authority, responsibility, involvement. Money is very much a part of scenario. What had been discussed and delayed has surged to forefront. Cycle is high and you have every right to be confident. Expect success!

SCORPIO (Oct. 23 - Nov. 21): You gain added recognition. One you respect seeks your counsel. Aries, Libra and the number 9 could figure prominently. Moon in your sign coincides with confidence, new contacts, fresh approach, added independence.

SAGITTARIUS (Nov. 22 - Dec. 21): You gain enlightenment. What had been hidden is revealed. Accent on new approach to club, group, organization. Leo, Aquarius persons are part of your personal scenario. You might be asked to appear before the media.

CAPRICORN (Dec. 22 - Jan. 19): Business, professional endeavors could pay dividends. Means progress replaces doldrums. Be practical enough to protect your interests. Some of your fondest hopes, wishes can become realities. Key is to be familiar with basics, to prepare through research.

AQUARIUS (Jan. 20 — Feb. 18): You get needed backing — horizons expand, financial picture is brighter. Gemini, Virgo could figure prominently. You're offered opportunity to prove a major contention. Superior makes room for you.

PISCES (Feb. 19 - Mar. 20): Accent on travel, desire to be free of restrictions. Pursue long-range project; you are on more solid ground than might be imagined. What was viewed as a detriment comes into focus as a genuine asset.

IF NOVEMBER 28 IS YOUR BIRTHDAY you are attractive, unique, original, inventive, independent. You also can be temperamental, stubborn and determined to have your own way. Leo, Aquarius persons play important role in your life. New start made this year, including meetings and contacts, will bear fruit. July was a standout month. In December, you successfully meet challenge. In 1979, your domestic situation changes — for the better. You obtain property. June could be a money month for you. Social life accelerates in January. Confidence will replace uncertainty. You have taken cold plunge into future and it was right for you to do so.

FUN WITH FIGURES

By J.A.H. HUNTER

Stan handed back the newspaper clipping. "A real success story," he said. "You must be proud of her. How old is Betty now?"

"Well, you figure it out," Sam replied. "Our two ages total 99 years, but six years ago her age was half what mine is now."

You try.

(Answer tomorrow)

Friday's answer: Teacher's age 23 years.

Mr. Hunter answers all letters: ideas welcomed.

WINNIE THE POOH

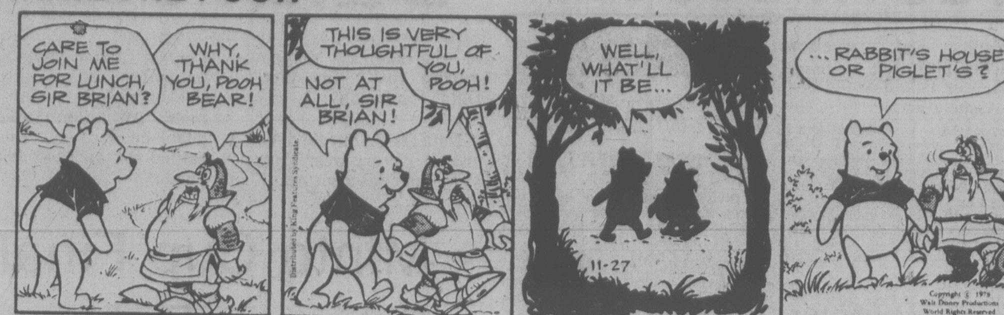
CARE TO JOIN ME FOR LUNCH, SIR BRIAN?
WHY, THANK YOU, POOH BEAR!
THIS IS VERY THOUGHTFUL OF YOU, POOH!
NOT AT ALL, SIR BRIAN!
WELL, WHAT'LL IT BE...
11-27
...RABBIT'S HOUSE OR PIGLET'S?
Copyright © 1978 Walt Disney Productions World Rights Reserved

SUPERHEROES

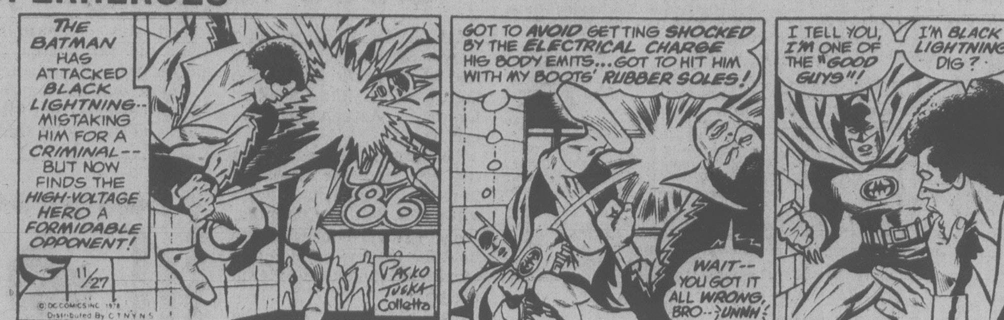
THE BATMAN HAS ATTACKED BLACK LIGHTNING-- MISTAKING HIM FOR A CRIMINAL-- BUT NOW FINDS THE HIGH-VOLTAGE HERO A FORMIDABLE OPPONENT!
11/27
© DC COMICS INC 1978 Distributed By C.T.N.Y.N.S.
Pasko Tuska Colletta
86
GOT TO AVOID GETTING SHOCKED BY THE ELECTRICAL CHARGE HIS BODY EMITS...GOT TO HIT HIM WITH MY BOOTS' RUBBER SOLES!
WAIT-- YOU GOT IT ALL WRONG, BRO--UNNH!
I TELL YOU, I'M ONE OF THE "GOOD GUYS"!
I'M BLACK LIGHTNING, DIG?

HAGAR

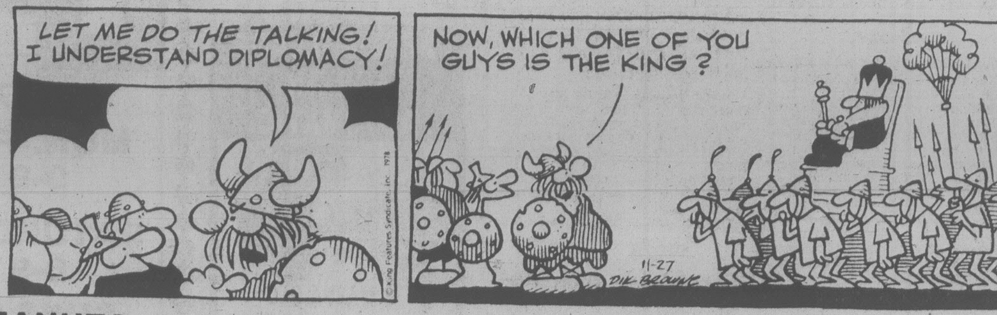
LET ME DO THE TALKING! I UNDERSTAND DIPLOMACY!
NOW, WHICH ONE OF YOU GUYS IS THE KING?
11-27
DIK BROWNE

PEANUTS

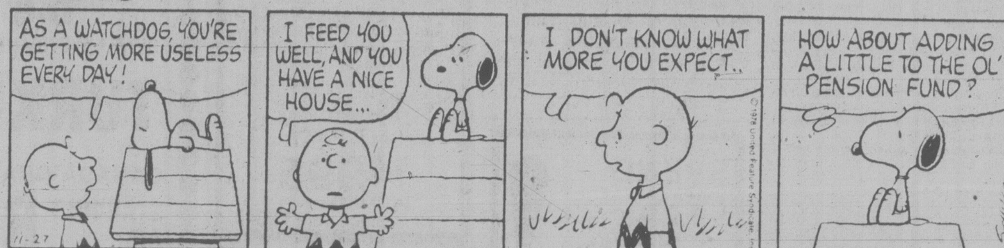
AS A WATCHDOG, YOU'RE GETTING MORE USELESS EVERY DAY!
11-27
I FEED YOU WELL, AND YOU HAVE A NICE HOUSE...
I DON'T KNOW WHAT MORE YOU EXPECT..
HOW ABOUT ADDING A LITTLE TO THE OL' PENSION FUND?
SCHULZ

MISS PEACH

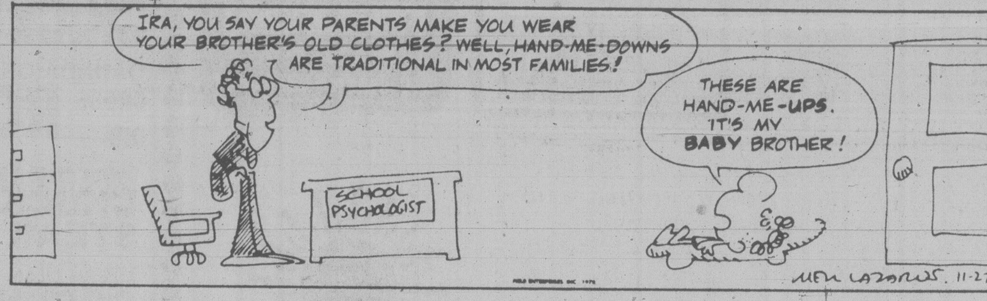
IRA, YOU SAY YOUR PARENTS MAKE YOU WEAR YOUR BROTHER'S OLD CLOTHES? WELL, HAND-ME-DOWNS ARE TRADITIONAL IN MOST FAMILIES!
THESE ARE HAND-ME-UPS. IT'S MY BABY BROTHER!
SCHOOL PSYCHOLOGIST
MELL LAZARUS 11-27

B.C.

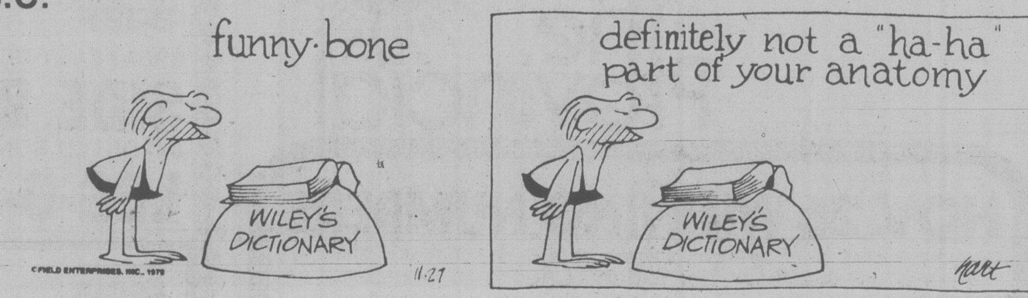
funny·bone
WILEY'S DICTIONARY
definitely not a "ha-ha" part of your anatomy
WILEY'S DICTIONARY
©FIELD ENTERPRISES, INC., 1978
11-27
hart

APARTMENT 3-G

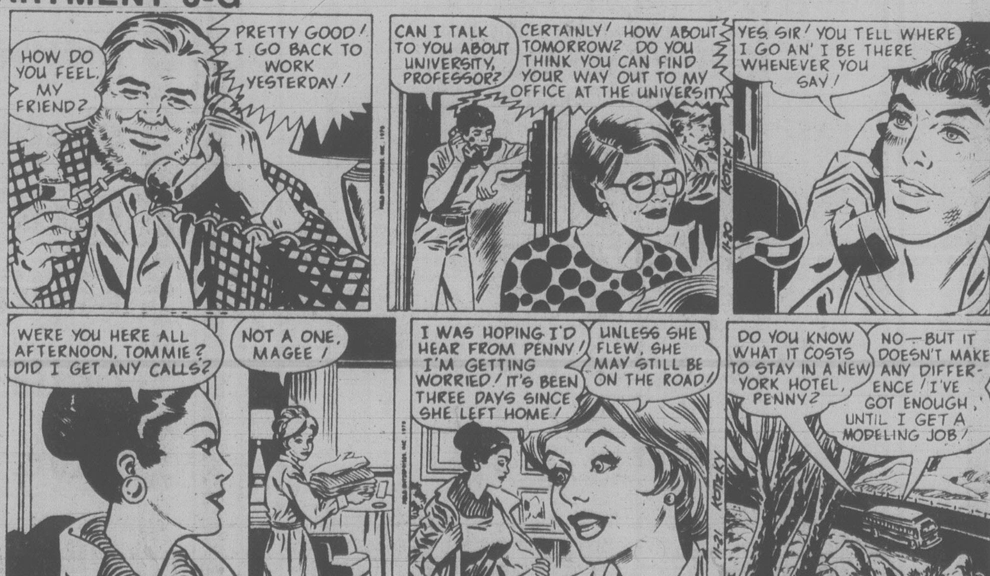
HOW DO YOU FEEL, MY FRIEND?
PRETTY GOOD! I GO BACK TO WORK YESTERDAY!
CAN I TALK TO YOU ABOUT UNIVERSITY, PROFESSOR?
CERTAINLY! HOW ABOUT TOMORROW? DO YOU THINK YOU CAN FIND YOUR WAY OUT TO MY OFFICE AT THE UNIVERSITY?
YES SIR! YOU TELL WHERE I GO AN' I BE THERE WHENEVER YOU SAY!
WERE YOU HERE ALL AFTERNOON, TOMMIE? DID I GET ANY CALLS?
NOT A ONE, MAGEE!
I WAS HOPING I'D HEAR FROM PENNY! I'M GETTING WORRIED! IT'S BEEN THREE DAYS SINCE SHE LEFT HOME!
UNLESS SHE FLEW, SHE MAY STILL BE ON THE ROAD!
DO YOU KNOW WHAT IT COSTS TO STAY IN A NEW YORK HOTEL, PENNY?
NO—BUT IT DOESN'T MAKE ANY DIFFERENCE! I'VE GOT ENOUGH, UNTIL I GET A MODELING JOB!
KOTZKY

NANCY

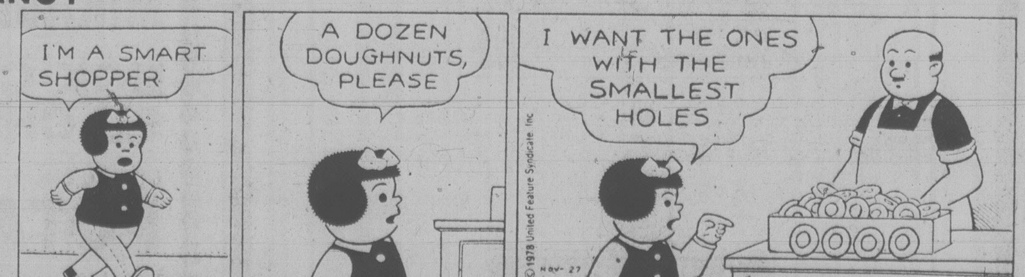
I'M A SMART SHOPPER
A DOZEN DOUGHNUTS, PLEASE
I WANT THE ONES WITH THE SMALLEST HOLES
©1978 United Feature Syndicate, Inc.
NOV-27

MARK TRAIL

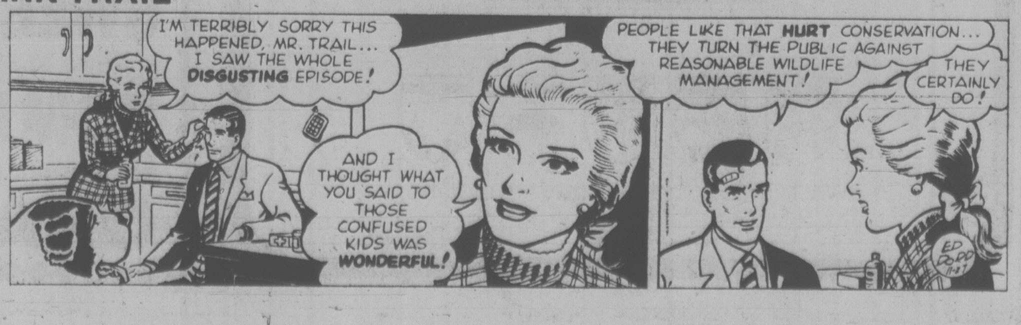
I'M TERRIBLY SORRY THIS HAPPENED, MR. TRAIL... I SAW THE WHOLE DISGUSTING EPISODE!
AND I THOUGHT WHAT YOU SAID TO THOSE CONFUSED KIDS WAS WONDERFUL!
PEOPLE LIKE THAT HURT CONSERVATION... THEY TURN THE PUBLIC AGAINST REASONABLE WILDLIFE MANAGEMENT!
THEY CERTAINLY DO!
ED DODD 11-27

Coma Elaine Dies, after 37 years

HOLIDAY, Fla. (AP) — Every day for 37 years **Lucy Esposito** bathed her comatose daughter. She powdered, turned and fed her through a tube in her throat. And every day she put a pretty ribbon or a clip in **Elaine**'s hair.

"I always prayed God would let me live longer than she did," said Lucy Esposito.

Mrs. Esposito's prayers were answered.

Elaine died Sunday at age 43, ending the ordeal of a devoted mother who refused to hand over the job to an institution.

It also ended what is believed to be the longest human coma ever: 37 years, three months and 20 days. The Guinness Book of World Records says it is the longest period of human unconsciousness ever recorded.

Elaine had slept since Aug. 6, 1941, when, at the age of six, she underwent an appendectomy in a Chicago hospital. Doctors were closing her abdomen when her temperature shot to 107 and she began convulsing. Her doctors thought she would die that night.

But Elaine didn't die then, and she didn't die when she had pneumonia, or when death approached the other times — with measles, with gallstones, with a bowel obstruction.

Her parents never did learn exactly what had happened to their girl in the Chicago hospital.

"We never had time to worry about legal problems," Mrs. Esposito said. "Louie was working three jobs and I was with her day and night. I don't know how else we could have done it."

The family's money ran out in 10 months and they took their only child home where Mrs. Esposito learned to be a nurse — a job she would practise full-time for more than a third of a century.

When Esposito had a heart attack several years ago, the family moved from Chicago to Florida to make life easier.

Friends and doctors urged the family, tactfully, to let a nursing home take Elaine. But the Espositos wouldn't do it. They did take her to Lourdes, France, once in search of a miracle.

When Medicare was established it helped a lot. Last year, however, bureaucrats in Washington threatened to cut off aid because Elaine wasn't in an institution. Mrs. Esposito complained bitterly and an administrative law judge made an exception that let the monthly checks keep coming.

Esposito died last January of cancer. He was 68.

"I lost them both within 10 months," Mrs. Esposito said. "Lou and I always figured Elaine would go first and we'd have a few years for ourselves."

The end finally neared Friday. Elaine was gasping, groaning. Her mother called an ambulance and once more climbed in to ride with her.

"I woke up 4:30 Sunday morning and got dressed," Mrs. Esposito said. "I turned her over, rubbed her back, put baby powder on her, I put clips in her hair like I always do and I gave her a little kiss. I walked to the other side of the room and came back and gave her another kiss.

"And she died, just like Louie died, alone with me."

people

This Santa Red Faced: Sleigh Snags Tree Top

WALNUT BOTTOM, Pa. — "Rudolph get a flat tire?" was the query of one rescuer as a red-faced man in a red suit was helped down from a hot-air balloon impaled on a tree limb 50 feet above ground.

Santa Claus tries to outdo himself every year with some new way to arrive at **Ed Gutwalt**'s general store. But this year's ride gave St. Nick more of an adventure than he anticipated.

"We were 2,000 feet in the air when this down draft hit us and all of a sudden, we were flying through the leaves; I mean literally flying through the trees," Santa said after his airy escapade.

The balloon, piloted by **Jeff Dull** of nearby Gettysburg, took off from this little southcentral Pennsylvania town with plans to descend somewhere near Ed's general store about 10 kilometres west of Gettysburg.

But the downdraft struck soon after take-off and Santa's hot-air sleigh descended toward Michaux State Forest.

An unidentified pilot flying nearby spotted the plummeting balloon and notified local emergency officials who dispatched two fire companies to the scene.

Within a half hour they found the balloon — punctured, deflated and hanging in a tree.

"One of the firemen said, 'What happened? Did Rudolph get a flat tire?' " Santa, only slightly jolly, said.

LOS ANGELES, Calif. — **Mary Crosby**, 19, only daughter of the late **Bing Crosby**, has married 27-year-old composer **Edmund Lottimer**, a spokesman for the Crosby family said Saturday.

The wedding took place at sunset Friday at a private home in Los Angeles and only members of the couple's families' and a few close friends attended.

The late singer-actor had four sons by his first wife, the late **Dixie Lee**, and two boys and **Mary** by his second wife **Kathryn**.

WINNIPEG — Constable **Susan Irvine** has been threatened with dismissal from the Winnipeg police force unless she quits her law studies and returns to duty today.

The back-to-work order was issued Friday after a seven-hour disciplinary hearing of the Winnipeg Police Commission. She was also found guilty of disobeying an earlier order to return to work and fined 10 days' pay — about $650.

Earlier this year, the police commission had approved arrangements for Miss Irvine to take a degree at the Manitoba Law School while receiving full pay from the department.

However, two police associations filed grievances charging that other members of the force had not been given the chance to apply for the program. The grievances were upheld by the city's board of commissioners.

CUZCO, Peru — **Queen Sofia of Spain** fainted Saturday soon after she and **King Juan Carlos** arrived at Cuzco, more than 3,600 metres above sea level in the Andes.

She fell after walking about 20 metres from the plane which had brought the royal couple from Lima. She received medical attention on the spot and resumed her ceremonial duties.

The thin atmosphere at Cuzco's high altitude often affects visitors in this way.

MOSCOW — Once again, ailing infant **Jessica Katz** and her parents have a ticket to leave the Soviet Union for medical treatment in the United States — this time with Jessica's new baby sister, whose birth delayed their departure.

Boris Katz said Sunday that he; his wife, **Natalia**, and their two daughters would leave Wednesday for Vienna, then Massachusetts, after a week's delay.

A year ago, the Katzes applied for an exit visa to seek medical treatment for Jessica, who suffers from malabsorption syndrome and cannot properly digest her food.

Playing the Pen Is Tough Job

STILLWATER, Minn. (AP) — Guthrie Theatre actor **Patrick Clear** says it was the toughest audience he's ever had — 275 convicts at Minnesota's Stillwater Prison who thinned to 69 before the Shakespeare was over.

Clear told the prisoners Friday the red tights and skirt-like outfit he was wearing were "the jeans and T-shirts of the 16th century."

"You don't have to explain, honey," yelled one convict.

Actress **Barbara Hyslop** got a big reaction — but it focused mainly on her legs, her gown and the screen behind which she changed.

The bit from Romeo and Juliet got a boost when a burly prisoner walked across the auditorium and ordered a group to "shaddup." Those who stayed loudly applauded Clear for a scene from Hamlet, and a young man wished Miss Hyslop well by making a long sweeping bow and kissing her hand.

Still, one prisoner who left during a scene from As You Like It said: "What I think is that they need more music."

Entertainment Guide

THE BUTCHART GARDENS — OPEN EVERY DAY OF THE YEAR — Admission gates now open 9 a.m. to 4 p.m.

THE BUTCHART GARDENS RESTAURANT — OPEN YEAR AROUND — Serving light lunches and scrumptious **High Teas** beside a crackling hearth in the relaxed atmosphere of the historic Butchart residence. We invite you to make reservations at 652-2422. Now open 10 a.m. to 4 p.m.

COFFEE BAR SERVICE — Always available.

SEE HOW OUR SEEDS ARE PACKAGED — Hand packaging of seeds in the Gift Shop is fascinating to watch — your questions are invited.

35 ACRES OF GARDENS — An invigorating stroll through these majestically beautiful gardens, a spot of tea by our crackling hearth and seed packaging on display combine for a fine winter outing.

STRATHCONA HOTEL — British Columbia's largest night-life centre, 919 Douglas St. 383-7137. Featuring "THE OLD FORGE" Nightclub with live music of "THE BROTHERS FORBES AND FRIENDS." 3 Discotheques — "THE STING." "THE CUCKOO'S NEST" and "IVY'S" and a unique lounge called "BIG BAD JOHN'S" featuring Hillbilly atmosphere. Luncheon served daily in "THE STING" and lunch and dinner served in the "CUCKOO'S NEST."

THE RED LION INN — 3366 Douglas Street, 385-3366, Landmark of hospitality featuring:

THE RED LION — TOWER LOUNGE — Live entertainment nightly. Monday to Saturday Dine and Dance to Bill Zaalberg, versatile guitarist and vocalist. Join us Mon. to Fri. for our super luncheon smorgasbord, hot and cold dishes, from 11:30 to 2:00.

THE RED LION — LION'S DEN DINING ROOM — Open Monday to Saturday, 5:00 to 11:00 p.m. (closed Sunday).

THE RED LION — WINE CELLAR — Now fully licensed, open Mon. to Sat. 12 noon 'til midnight. Buffet Luncheon Daily 12 noon to 2 p.m. A relaxing spot, overlooking the pool, backgammon table. Closed Sunday.

ENJOY THE RED LION'S OTHER FACILITIES — Coffee Shop open Monday to Saturday 'til 10 p.m., Sunday 'til 8 p.m.; and, for hotel guests, a sauna and swirlpool.

FORTY THIEVES DISCOTHEQUE — CENTURY INN . . . welcome to the Forty Thieves Discotheque — officially rated Vancouver Island's No. 1 Disco. Victoria's only total dance experience in an uptown Cabaret Atmosphere. The only Disco with 3 different rooms and free attendant parking. 8:30 p.m.-2:00 a.m. daily. AND FOR A DIFFERENT TASTE EXPERIENCE, sizzle your tastebuds in our Oasis Dining Lounge, open daily for Breakfast, Lunch and Dinner. It's all happening at the Century Inn, 603 Pandora Avenue at Government Street on Centennial Square.

STEWARTS — presents dining with Louise Rose, lunch with George Hessichos in Market Sq. 388-7021.

VICTORIA OPERATIC SOCIETY PRESENTS

THE WIZARD OF OZ

by L. FRANK BAUM
ADAPTED BY: FRANK GABRIELSON
MUSIC AND LYRICS OF THE SCREEN VERSION BY: HAROLD ARLEN AND E. Y. HARBURG
NOV. 24 - DEC. 2
MATINEES: SUNDAY, NOV. 26 and SATURDAY, DEC. 2 at 2 P.M., NO SHOW MONDAY NOV. 27
McPHERSON PLAYHOUSE
TICKETS $5, $6, $7, available at McPHERSON BOX OFFICE and HILLSIDE MALL

BOOK NOW FOR YOUR FAMILY CHRISTMAS DINNER AND ENQUIRE ABOUT OUR GREAT NEW YEAR'S EVE CELEBRATIONS.
CALL OUR CATERING DEPARTMENT
MRS. CHAN AT 385-3366
FOR COMPLETE DETAILS
the RED LION INN
3366 Douglas Street, 385- 3366
11-30

THE JAMES BAY INN
270 Government St.
THE DOMINION HOTEL
759 YATES ST.
WE HAVE THE LOWEST RATES IN TOWN
LET US TAKE THE WORRY OUT OF YOUR CHRISTMAS PARTY
Accommodation available for up to 110 people, rates from $2.50 per person.
CONTACT
ATILLA RAKOCZY — 384-7151
10-22x

FREE NOON TIME CONCERTS
Tuesday, November 28—12:15 to 12:45
at McPherson Playhouse
RICHARD MARGISON—*Tenor*
Distinguished young performers from the Victoria Conservatory of Music and the University of Victoria.
Co-ordinated by the Community Arts Council
BOX LUNCHES AVAILABLE AT A NOMINAL COST
McPherson Playhouse is operated by the McPherson Foundation, a non-profit society dedicated to the arts. **Assisted by the B.C. Cultural Fund.**
11-28

FINAL WEEK
TEN LOST YEARS

directed by Carl Hare
based on the book by Barry Broadfoot,
adapted for the stage by Toronto Workshop Productions
and presented by
UNIVERSITY of VICTORIA THEATRE DEPARTMENT
NOV. 22 to DEC. 2, 1978, 8 p.m.
except Sunday
PHOENIX THEATRE Reservations & Information 477-4821

At Felice's — NOW INTRODUCING
QUAIL in Black Cherries, Brandy and Port Wine Sauce.

DINNER INCLUDES:
Soup or Salad Bar,
Garlic Bread,
Fresh Vegetables,
Stuffed Potatoes,
and Beverage,
9.95
Served Mon.-Sat.
● Regular Menu Always Available
Christmas is Beautiful — at Felice's. Remember your Office Parties and Special Family Celebrations too!
Felice's DINING LOUNGE
OUTSIDE CATERING 382-3239
Gourmet meals elegantly served in luxury surroundngs
11-28 1218 Wharf St. Res.: 385-4497

Colony
MOTOR INN
2852 DOUGLAS
385-2441
PRESENTS
in our new lounge
THE MORRY STEARNS TRIO

Nightly from 8:30
11-28

Choose one of our 16 Exotic Hamburgers
CANUCK BURGER
One-third pound choice ground beef, broiled over charcoal, served on toasted French Sour Dough roll with crisp lettuce, choice Canadian bacon, topped with Bernaise sauce and crunchy onion ring.
THE MEATMARKET
A STEAKHOUSE 384-5355
535 Lower Yates
11-28

Take Advantage of Our EARLY LIGHT-EATERS' DINNERS every night of the week 4:30 to 6 p.m.
4066 Shelbourne 477-8022
LONGHORN STEAKHOUSE
Roast Prime Rib of Beef
Breaded Pork Cutlet
Pacific Salmon Fillet
Oven Roasted Spring Chicken
DINNERS INCLUDE:
Soup du jour Garlic Bread
Potato and Vegetable of the day
4.95
A GOOD IDEA FOR CHRISTMAS
Longhouse Steakhouse "GIFT CERTIFICATES"
Information and Reservations 477-8022
REGULAR AND CHILDREN'S MENU ALSO AVAILABLE
11-21

GARCIA'S
in the NEW CEDAR HILL MALL

OPEN FOR LUNCH
11:30 a.m.-2:00 p.m. Mon.-Fri.
FIESTA DINNER —For 2 or More Of You Beginners
A combination of all you can eat — tortilla chips, guacamole, quesadilla, tacos, burros, enchiladas, refritos and Spanish rice.
5.95 per person
FILET OF SALMON
From our local waters 6.95
DINNER 5:00 p.m. to 2:00 a.m.
"HAVE YOU TRIED OUR BANQUET FACILITIES?"
104-1551 CEDAR HILL X RD. 477-7744
Lower level of the Mall
11-20
"A GREAT EATING PLACE"

THE RETURN OF THE HEART WARMING MOVIE

TATUM O'NEAL
CHRISTOPHER PLUMMER
ANTHONY HOPKINS
INTERNATIONAL VELVET
MATURE
NIGHTLY AT 7 and 9:05
QUADRA HILLSIDE 382-3370
QUADRA

The song was scandalous. The movie is hilarious!
HARPER VALLEY P.T.A.

MATURE
HARPER VALLEY P.T.A.
starring BARBARA EDEN · RONNY COX
NANETTE FABRAY · LOUIS NYE
MATINEE SUNDAY AT 3:30 p.m.
EVENINGS AT 7:00 & 9:00 p.m.
towne cinema
808 DOUGLAS 382-5922

CANADIAN ODEON THEATRES
BUY THEATRE TICKETS FOR CHRISTMAS
SYLVESTER STALLONE IN PARADISE ALLEY
MATURE
odeon 1
780 YATES STREET 383-0513
MATINEES SUNDAY 1:30, 3:15, 5:10
NIGHTLY AT 7:10, 9:15

BURTON, MOORE, HARRIS, KRUGER ARE... THE WILD GEESE
MATURE
odeon 2
780 YATES STREET 383-0513
WARNING: Some Very Violent Scenes (B.C. Dir.)
MATINEES SUNDAY 1:30, 3:50
NIGHTLY 6:30, 9:10

HEAVEN CAN WAIT
WARREN BEATTY JULIE CHRISTIE JAMES MASON
CHARLES GRODIN and JACK WARDEN as MAX
MATURE
counting house 1
BROAD AT BROUGHTON 383-3434
NIGHTLY 7:00, 9:00

NATIONAL LAMPOON'S ANIMAL HOUSE

WARNING: Nudity, Suggestive Scenes, Coarse Language Throughout (B.C. Dir.)
MATURE
counting house 2
BROAD AT BROUGHTON 383-3434
NIGHTLY 7:00, 9:15

Midnight Express
©1978 Columbia Pictures Industries, Inc.
Columbia Pictures
WARNING: Violence & Coarse Language (B.C. Dir.)
RESTRICTED
haida
808 YATES STREET 383-4278
MATINEES SUNDAY 1:40, 4:05
NIGHTLY AT 6:40, 9:10

FAMOUS PLAYERS THEATRES

GENERAL
Where Fantasies are real and Reality is fantastic!
Nightly at 7:00 and 9:00 p.m.
CORONET 836 YATES ST. 383 6414
MESSAGE FROM SPACE
Sunday Mats. 1:30, 3:15 and 5:00

MATURE
WOODY ALLEN'S "INTERIORS"
Nightly at 7:00 and 9:00 p.m.
OAK BAY 2184 OAK BAY AVE 598 2213

RESTRICTED NO ADMITTANCE TO PERSONS UNDER 18
WARNING: Nudity and sex (B.C. Dir.)
Nightly at 7:00 & 9:00
Matinee Sunday at 1:30, 3:20, 5:10
CAPITOL 805 YATES ST. 384 6811
IN PRAISE OF OLDER WOMEN

MATURE
WARNING: Altered version — (B.C. Dir.)
NO FILM SHOW MONDAY!
Sunday at 7:00 and 9:00 p.m. only
ROYAL 805 BROUGHTON 383 9711
SATURDAY NIGHT FEVER

THE Arena
TUESDAY
TINY TOTS SKATING
1:30 p.m.-3:00 p.m.
12-31

Custody Of Child Calamity Catalyst

By KAREN DeYOUNG
and PAUL GRABOWICZ
Washington Post

Fear of widespread defections from his Peoples Temple, and particularly the threatened loss of one six-year-old child to two former church members, was one of the catalysts that drove the Rev. Jim Jones to order the mass suicide of his congregation Nov. 18, according to a well-informed source close to the temple.

The source, who has been in close contact with Jones and the temple over the last several years, says Jones was convinced the defections would fuel growing public criticism of his cult and bring on the demise of his 20-year-old movement. He ordered the destruction of his church, this source believes, as a final collective "punishment" for the "sins" of defectors who had betrayed him and turned on the church.

The central figure in the unfolding drama, according to this source, was John Victor Stoen, 6, whom Jones claimed he had fathered.

Stoen's legitimate parents, Grace and Timothy Stone, had been highly respected members of the Peoples Temple, and Jones considered them the two people most knowledgeable about the inner workings of the church. After they left the temple in 1976 and 1977, the Stoens launched a bitter custody fight to regain their son from Jones, and they were a major factor in prompting California Representative Leo Ryan's ill-fated, fact-finding mission to Guyana this month.

For Jones, the battle with the Stoens for custody of the child apparently became the ultimate symbol of his life-and-death struggle against defectors from the cult, with the very existence of his temple congregation hanging in the balance.

It was Jones' fear over a year ago that he was in danger of losing John Stoen to his parents that prompted Jones' first threat to order mass suicide in his Guyana congregation, according to a former temple member and to temple attorney Charles Garry.

Last week, according to the source close to the temple, it was Jones' feeling that the Stoens were on the verge of winning their custody battle that was "the key" element in his decision to self-destruct his movement.

The backdrop to the suicide plans, according to this source, was a temple doctrine requiring "group punishment" for the "sins" of those who threatened the cohesion of the group. (Errors deserving punishment committed by any member were considered errors committed by, and against, the congregation as a whole. To symbolize punishment of the group, Jones would sometimes be beaten before the individual offender.)

The central importance of the Stoen family in the evolution of the Peoples Temple dates to 1970, when Grace Stoen joined her husband as a member of Jones' congregation in Ukiah, Calif. Timothy Stoen, then in his early 30s, rose quickly in the ranks of the church, becoming the temple's prime legal counsel and a trusted adviser to Jones.

"I did nothing either with respect to the church or with respect to my own personal legal affairs without first consulting" Tim Stoen, Jones stated in a court affidavit unrelated to the custody issue early this year. "I am sure over the years he . . . gained more confidential information about Peoples Temple and its members than any other living person."

Grace Stoen, who was only 19 when she joined the group, also rapidly assumed a position of importance. She became a close confidante of Jones, and as the temple's "bookkeeper" gained an intimate knowledge of the church's complicated financial operations.

On Jan. 25, 1972, Grace Stoen gave birth to a son, named John Victor Stoen. The child was brought up in the temple, and raised by Grace, Jim Jones and other members of the congregation. In 1974 and early 1974 and early 1976 Grace Stoen signed documents, later ruled invalid, turning custody of her son over to the temple.

Grace Stoen, however, became increasingly disenchanted with Jones' operation of the church.

"Thoroughly disillusioned," she stated, she "secretly departed" from the church in July, 1976, leaving behind her son and husband. Four months later, Jones sent the child to Guyana.

After what she said were repeated unsuccessful efforts to persuade her husband and Jones to give back her son, Grace Stoen filed for divorce and custody of the child in San Francisco Superior Court in February, 1977.

It was in the course of protracted legal wrangling over the case, according to her attorney, Jeffrey Haas, that Jones first made the allegation that he was the actual father of John Victor. The claim was heatedly denied by the Stoens, however, and was never made an issue in the custody proceedings.

On Aug. 26, 1977, Grace Stoen obtained a preliminary ruling from Superior Court Judge Donald King in San Francisco granting her custody of the child and ordering Jones' appearance in the court. Armed with a judge's order, attorney Haas says he flew down to Guyana within days to get court proceedings under way there, and to secure John Victor's release from Jonestown.

It was Haas' appearance and initial success in the Guyanese courts in September, 1977, that reportedly led Jones to issue his first threat to self-destruct his temple.

Supporting this version of the events is the June, 1978, sworn affidavit of Deborah Layton Blakey, the temple's former "finance secretary." Blakey, who was in the San Francisco temple office during the September "crisis," said Jones was bitter over Grace Stoen's defection and fearful of what Timothy, who was then also defecting, might say about the temple.

Jones "believed that he would be able to stop Timothy Stoen," Blakey said, "from speaking against the temple as long as the child was being held in Guyana."

With the arrival of Stoen's attorney, Haas, at Jonestown, Blakey recalled "the radio messages from Guyana were frenzied and hysterical." She and another temple member "were instructed to place a telephone call to a high-ranking Guyanese official who was visiting the U.S. and deliver the following threat: Unless the government of Guyana took immediate steps to stall the Guyanese court action regarding John Stoen's custody, the entire population of Jonestown would extinguish itself in a mass suicide by 5:30 p.m. that day."

Both Garry and Blakey stated that after the suicide threat they tried to contact Guyanese officials in an effort to stop the court action on behalf of the Stoens. It was "basically at that point," according to attorney Haas, that "the court process shut down" and the Stoens' legal efforts to regain John Victor came to a standstill.

The Stoens turned to the U.S. State Department and members of Congress to put pressure on the Guyanese government and get the legal proceedings moving. Their efforts bore no fruit until last August, when Grace found a receptive ear in Representative Ryan.

Haas says that Grace Stoen "met with Leo Ryan two or three times" to plead her case and describe her experiences inside Jones' church. She was "one of the central figures" in Ryan's ultimate decision to lead his fact-finding mission to Jonestown, according to Haas. The Stoens also traveled separately to Guyana during Ryan's visit.

JUNGLE JIM? HARDLY . . . MORE LIKE EMPEROR JONES!

Jonestown 'State Within a State'

By PETER ARNETT
Associated Press

GEORGETOWN (AP) — Socialist Guyana is the most closely controlled country in the Caribbean next to Cuba.

So how could American cult leader Jim Jones amass a weapons arsenal at his remote agricultural commune, run his own international communications operations, use three ocean-going vessels with a minimum of customs surveillance and often have hundreds of thousands of dollars in foreign currency in his possession?

These privileges are denied Guyanese citizens, and critics of the government of Prime Minister Forbes Burnham, in the wake of the Jonestown mass suicides, are demanding answers in a developing scandal that one opposition news sheet labelled "Templegate."

The critics charge that the Peoples Temple settlement in Guyana's northwestern jungle was a "state within a state" and Jones was its emperor.

Government officials have made little comment. Few details of the shocking event have been presented to the Guyanese through the government-controlled news media. Pictures of the bodies that stunned the world have not been shown here.

But in a special parliamentary session and in the streets of the capital of Georgetown, unhappy Guyanese are making themselves heard.

Most comment centres on the special privileges the Americans in Jonestown enjoyed. The government admits to giving the Temple licences for four weapons but more than 40 were reported to have been found at the massacre site. Most were semi-automatic rifles, which are forbidden to private citizens here.

Armed patrols of cultists often were visible at the entrance to Jonestown but the government apparently did nothing about it.

There were other special privileges enjoyed by Jones's followers that were denied to Guyanese citizens:

— The Temple operated a radio-telephone link between headquarters in Georgetown, the Jonestown settlement and the United States.

— Customs supervision was superficial or waived on shipments entering Guyana for Jonestown and three ocean-going vessels serviced the settlement, sailing 96 kilometres upriver to Port Kaituma and then sending the goods by road to the commune.

— Jones was known to be holding hundreds of thousands of dollars in cash and cheques at any one time, defectors from the settlement say. Large sums of U.S. dollars and other foreign currencies were reported to have been found after the mass suicides. Guyana requires strict supervision of foreign currency holdings.

— The temple was allowed 30 minutes a week on Guyana National Radio to talk of the settlement's activities. Jones often spoke during these sessions and regularly extolled the virtues of the government.

The government has declined detailed comment on these charges. It has said that when the commune was established in 1974, settlements in the virgin forest were encouraged and the Americans met the established rules.

Soviets Offered To Rescue Cultists From Foes?

GEORGETOWN, Guyana (AP) — Top aides of cult leader Jim Jones conferred at least twice in Georgetown with an official of the Russian embassy who held out the promise of approval for the exodus of the whole Jonestown colony to the Soviet Union, a document made available to The Associated Press says.

Jones' aide also discussed the "quick transference of money" from Jonestown to the embassy to aid such a move, the document says. A few months after the meetings, Jones instituted compulsory study of Russian for the about 1,000 members of his Peoples Temple in Guyana.

Jones was known to fear attacks from across the Brazilian border by mercenaries hired by relatives of some of his followers to return them to the United States.

Unmarked Graves Await Most Victims

DOVER AIR FORCE BASE, Del. (AP) — Anonymous graves or cremation may await many of more than 900 Americans who followed Rev. Jim Jones to their deaths in Guyana, government officials say.

The air force finished bringing all the decomposed bodies back to their homeland Sunday. However, after four days of work FBI and military experts have positively identified only 25 of the 512 bodies they had fingerprinted.

In Washington, Jeff Deterich, a state department spokesman, said the U.S. government has not decided whether to cremate unclaimed bodies.

He added: "Eventually, if a large number of unclaimed bodies remain in Dover, it may well be we will be forced to consider that possibility."

The body of Jones, leader of the Peoples Temple who led his followers into a suicidal death rite at the cult's commune in Guyana, was one of the first identified by FBI fingerprint experts. In Richmond, Ind., a funeral director said Jones' in-laws wanted his body and that of his wife and two of their children cremated and their ashes scattered into the Atlantic Ocean.

The state department said no arrangements have been made to dispose of Jones' body.

Meanwhile, the FBI said it planned to examine closely today a letter an airman found on Jones' body here Friday. FBI spokesman Tom Coll said agents had read the letter but were not certain the handwriting was that of Jones. He refused to divulge the contents.

A 35-man team of forensic pathologists, dentists and radiologists joined the 18 FBI agents here Sunday in an attempt to identify bodies through medical and dental records, surgical scars and similar clues.

It took nine flights and three days to complete the airlift of 912 bodies aboard C-141 cargo planes.

Army Maj. Brigham Shuler, a Pentagon press attache, said the task of identifying, cleaning and embalming the bodies may last a month or more.

"It's just an unintelligible mess," said Airman Curtis Bongavoglia, of Miller Place, N.Y. "You can't tell white or black. You can't tell the facial features at all."

Bongavoglia told how he braced himself to open the coffins:

"You just have to psyche yourself into not thinking about it as a person, but just as something that's broken down."

SIC TRANSIT. . .

PORTLAND, Ore. (AP) — A Portland transportation company said Saturday has decided to change its name because the public was confusing it with the People's Temple religious cult involved in mass killings and suicides in Guyana.

Robert Knee, assistant director of the firm, said the name of People's Transit System will be changed to Travelmate.

The firm provides low-cost air and ground transportation to members, who pay a $15 fee annually.

"It's crazy, they're ruining us," Knee said. "It started last week and we've had hundreds of calls tying up our lines.

"People are ranting, reading Scriptures to us — one person threatened to come down and blow the place up. Just because we had the name 'People' in our title. We have nothing to do with religion."

COLONY MOTOR INN
HAS A NEW LOUNGE
FEATURING
THE MORRY STEARNS TRIO
12-2

FBI Grills Survivors

CHARLESTON, S.C. (AP) — Among the first people greeting the returning survivors of the Peoples Temple mass suicide in Guyana will be FBI agents searching for murder conspirators.

The FBI said Sunday it had no suspects in connection with the killing of Representative Leo Ryan of California. However, the agency said that if it did find any suspects among the up to 80 survivors who might begin arriving here Tuesday, they would be arrested on the spot.

"I don't totally rule out any arrests," said Charles Devic, the FBI agent in charge. "But at this point I can't positively say that there will be any.

"Our objective is to identify the murderers of Congressman Ryan and/or identify anyone who conspired in Guyana and California or the United States to kill Congressman Ryan."

Devic, asked how his agents would know is any of the survivors might have been part of a conspiracy, replied: "We may not. All we plan to do is interview the survivors."

Woodward's
"WHERE SANTA HANGS HIS HAT"
CAMEO SALE!

SEAMED PANTYHOSE
The top fashion look at the right price! "Seams" are back and we've got them on sale!
SALE PRICE 1.60 OR 3 FOR 4.69
All Sheer Pantyhose with reinforced toe.
SALE PRICE 1.40 or 3 for 4.09
All Sheer Sandalfoot
SALE PRICE 1.40 or 3 for 4.09
Panties and Hose All in One
SALE PRICE 2.00 or 3 for 5.85
Maxi Pantyhose with reinforced toe
SALE PRICE 1.80 or 3 for 5.29
Sheerest Sheer Pantyhose Sandalfoot
SALE PRICE 2.00 or 3 for 5.85
Knee Highs with reinforced toe
SALE PRICE 63¢ or 3 for 1.85
Woodward's Ladies' Accessories

SUBURBAN
BUDGET REPORT
Mr. Chretien Says . . . Federal Sales
TAX IS DOWN 3% PRICE IS DOWN

SAVE FROM
90.40
On a brand new
BOBCAT 2-DOOR
THROUGH
205.21
On a Brand New

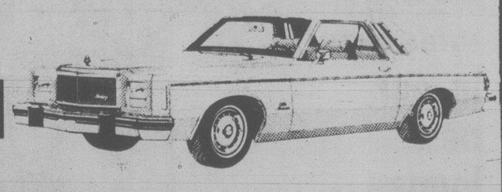

MONARCH ESS .... OR

271.48
on a brand new
1979 F250
FORD TRUCK
AND up to
442.56
on a brand new

LINCOLN Continental MARK V
★ ALL NEW VEHICLES FACTORY PRICED
ALL TAX REBATES
CLEARLY MARKED
Ford MERCURY LINCOLN
SUBURBAN MOTORS LTD.
dealer Lic.
DO.00863A
Marquis . . . Monarch . . . Cougar . . . Capri . . . Fiesta
Lincoln . . . Zephyr . . . Bobcat . . . Ford Trucks . . . Safe Buy
Used Cars
3377 DOUGLAS at SAANICH RD. 386-6131

family

the fourth quarter

Leslie Holbrook

Their Years of Experience Are Used to Help Others

"I am convinced that taking an active part in helping your fellow man increases your life span and takes your mind off the little aches and pains you yourself may have," says Norman Hogg of Ottawa.

At my request, he was telling me more about the Sage Kiwanis Club in the captial city.

"SAGE stands for Senior Active Gentleman Engaged and doesn't actually mean wise men — although the owl logo on our letterhead might suggest otherwise.

"Our membership includes retired professors, school principals, engineers, businessmen, bankers, building contractors, civil servants, insurance men and tax experts. Our oldest member is 84, the youngest 61.

"While we don't always see eye to eye we do work shoulder to shoulder in community projects. One of our members is president of the Central Canada Exhibition, another past preident of the Ottawa Seniors Citizens Council. Many others sit on various boards serving the public.

"Although we do make donations to charitable organizations and other worthy causes our main difference from most service clubs is that we supply experience and manpower to local groups requesting our services.

"While we mainly are engaged in helping senior citizens we are not unaware of other community requirements in other age groups. (This reminded me of comment at the 1978 convention of United Senior Citizens of Ontario, i.e. 'Let's not try to grab more than our share. Other age groups have problems too'.)

"We sell daffodils for the Cancer Society, man Salvation Army kettles at Christmas, assist in the S.A. Red Shield campaign, provide canned goods for Christmas baskets, entertain lonely male senior citizens and collect books for sale by superannuated teachers at the Ottawa Senior Citizens Fair."

This is a service club with a difference. Are there others with such senior membership doing similar good works?

(Bill Hopson, newly-elected Sage president, tells me the owl on their letterhead may be misleading because "when you reach our age you really **don't** give a hoot!")

* * *

Mrs. Marni Goddard, Fort Macleod, Alberta, writes to commend me for my defence of the more than 700 seniors at annual sessions of United Senior Citizens of Ontario who were made fun of in an offensive photo sent to papers across the country. (Her letter was on of many I received concerning the unfair, untrue picture.)

"Why do people not try to help others instead of knocking them down? If they cannot help, at least leave us alone.

"I worked as secretary for the National Pensioners and Senior Citizens Federation for 20 years. They wore me out with their activities and I have not even reached the age of 65 yet! They certainly are anything but a 'sleepy' bunch!"

The newspaper which originated the crumby picture apparently did not run my column in reply; to rub my nose in it; they cancelled the column outright.

I do not know how close is the connection between my criticism of their editorial judgment and their cancellation but one is tempted to say that they can dish it out but can't take it.

Send comments and questions (long, stamped, addressed envelope for reply) to Victoria Times, c/o Box 1506, Guelph, Ont. N1H 6N9.

FEW SCHOOLS EQUAL THIS HOME CLASS

ATIKOKAN, Ont. (CP) — Laura van Arragon and her husband Jack are teaching their seven children at home with results that few schools in the public system can match.

The van Arragon's daughter Judy, 9, reads at university level, according to standardized reading comprehension tests given by her father, a high-school English teacher in this mining town 200 kilometres west of Thunder Bay.

For van Arragon and his wife, a former elementary-school principal, teaching their children is a serious task.

He says that children's brains absorb a great deal and "the more you stimulate the brain the better it works."

"But it must take place at an early age. We start teaching our kids at birth."

Mrs. van Arragon begins by stimulating the sight, sound and touch senses of her newborn. When a child is about six months old, she starts associating words with actions.

"If I sneeze, I'll say sneeze to the baby," she says.

At least two of the van Arragon children had damaged brains, the result of a shortage of oxygen at birth, says their father.

"No one will ever know which of the kids was damaged," he says.

"It takes three years of complete devotion to make these kids well. Clinically they now are completely sound."

He says that when the brain is damaged, routes to it are cut off and new ones must be established by constant and repeated stimulation.

Eventually these routes are opened and the child is able to function normally.

The van Arragons concentrated on developing their children's reading at an early age because "reading is so basic," he says.

"If they can read, they can do so many other things on their own," says Mrs. van Arragon. "It makes the teaching of any other subject easier."

Not only do the children read well, they read quickly.'

Judy reads at about 1,000 words a minute.

"If we're both reading the same page, she'll finish before I'm half through," says her mother.

"Kids are taught to read so slowly in school," she says. "It's no wonder they're bored."

By Ontario law anyone can teach his own offspring.

Provincial legislation gives a parent this right as long as the children are receiving satisfactory instruction at home.

Larry Fontana, director of the Atikokan board of education, says that Mr. and Mrs. van Arragon are "extremely knowledgable" and he has the "utmost confidence in them."

Van Arragon says that public education keeps children off the streets and perhaps teaches them some social skills but "the system doesn't do much to encourage excellence."

He says that schools can make only a marginal difference.

"It's families that make the difference between dropping out and doing well."

Holdouts To the End

BRIGHTON, England (CP) — Smack in the middle of a building site in this Sussex town there stands an 80-year-old Victorian house.

It belongs to Max Kirstein and his wife, Gisela, who having lived there for 25 years, think a lot of their home. So when the Brighton council moved in to start on a £300,000 ($600,000) housing scheme, the Kirsteins, unlike their neighbors, refused to move out.

The council had to give way to Max's determination and redesign the scheme around the house.

STUFFED BAKED POTATO

6 large baking potatoes
¼ pound bacon, diced fine
1 tablespoon chopped fresh chives
1 egg
½ teaspoon salt
White pepper to taste
½-⅔ cup milk, scalded
1¼ cups grated sharp Cheddar cheese
Parsley sprigs

Rub the well scrubbed potatoes with margarine, sprinkle with salt and bake at 400°F. for 1 hour, or until they test done when pierced with a skewer. Saute bacon until crisp. Cut a ½-inch slice horizontally from the top of each potato, scoop out pulp and reserve shells. Rice the pulp into a bowl and combine with egg, salt, pepper and milk to make a smooth and fluffy mixture. Stir in 1 cup Cheddar cheese, bacon and chives. Fill reserved shells with mixture, mounding it, and topping with more grated cheese. Bake potatoes on a baking sheet at 500°F. for 10 minutes, or until they are heated through and tops are golden brown. Arrange potatoes on a heated serving dish and garnish with sprigs of parsley.

Makes 6 servings.

The Perfect Cure: Love

By MICHAEL KERNAN
The Washington Post

WASHINGTON — When people ask Yecheskiel Cohen what techniques he uses for his astonishing 70 per cent recovery rate with severely disturbed children, he tells them: love.

And they don't know how to handle that, because in most institutions love is not a recognized treatment.

"Yes, love, fine," they say. "But what I mean is, what actual method do you use, what is your regime? What do you call your program of therapy?"

And Cohen tells them: love.

The B'nai B'rith Women Children's Home was founded in 1943 in Israel for the children of the Holocaust. Cohen, 46, a psychoanalyst who was raised in Israel, joined the staff 18 years ago.

"With the first kids the problem was fear," he commented during a visit to the B'nai B'rith Women in Washington. "It was nightmares. Even after a child had been at the home a year, he would hide bread every night, take it off with him and hide it as though it was the last bread he would ever see."

Today, four out of five boys at the home (there is room for 70 of them, 8 to 14, and another home for 20 teenagers, 14 to 18) are North African, and their problem is explosive violence. Many are battered children.

"They live absolutely in the present," Cohen said. "There is no future in their minds. If a teacher is working with one child and another child suddenly needs something done for him, if the teacher says to wait a minute, that child reacts violently. Turns his desk over. Throws things. Attacks the teacher."

At least once a day a teacher comes to Cohen literally crying with frustration and perhaps physical pain. Most of them are battered themselves, bruised and cut from attacks by the children. Somehow Cohen gets them to stay on.

"It is very bad to change staff. Very damaging to the child. Everyone asks me what our staff turnover is. I try to have them stay with us four to five years."

In a lot of places, turnover is figured in months.

No behavioral drugs are used, either, for they treat the symptom and not the cause, and Cohen fears they will tempt the worker to stop relating to the child.

"Holding him is important. Even holding very strongly. It's very positive for the child. That and constancy. It is so important for the same person to be with them. It comes down to trust."

A month before he left for his tour of the United States, Cohen began preparing the children, reminding them over and over that soon he would be going away for awhile. It's the same with teachers called away for military service: There are no substitutes brought in to take their places.

"Every morning the same two people wake the children up. It is a ritual. And every night the kids ask, 'Who's gonna wake us up tomorrow?' Everything's got to be the same. This is what I mean by constancy."

"We wouldn't expand even if we could," Cohen said. "The staff is almost one-to-one. Even the gardeners, the cooks and drivers, everybody gets to be part of it. And it is hard for a carpenter to fix a window and then see a kid break it all over again — and not be angry. We have to train them."

A Sell-Out Last Time
NEW STOCKS HAVE JUST ARRIVED
BEAUTIFULLY HAND CUT STEMWARE
PINWHEEL PATTERN
Choose from liqueur, claret, cocktail, champagne, sherbet, goblet, pilsner, old-fashioned, tumbler, brandy, footed juice.
QUANTITIES LIMITED
SHOP EARLY FOR BEST SELECTION
SET OF 6 in factory pack SPECIAL 17⁹⁵
Layaway, Visa, Mastercharge
Personal Shopping Only
Sorry, No Gift Wrapping on this item.
1317 Douglas St.
Downtown
ROSE'S LTD.
JEWELERS
11-27

Mel's BARGAINS
USED FURNITURE and APPLIANCES
3460 QUADRA

Carter's House of Flowers
PRE CHRISTMAS SPECIAL
Permanent Christmas Arrangements 20% OFF
MARKED PRICES
OFFER GOOD 'TIL DEC. 2
Don't wait until the last minute . . .
ORDER YOUR CHRISTMAS HOLLY NOW!
Starting from 5.95 lb.
Including Delivery
DELIVERY ANYWHERE IN CANADA
Carter's House of Flowers
384-6744 1243 ESQUIMALT RD. 384-7715

A TIMELY ANNOUNCEMENT FROM WEIGHT WATCHERS:
Let us help you keep down the cost of learning to lose weight!

If you are enrolled as a member in a Weight Watchers® class listed below by December 9, 1978, we will protect you against any rate increase in our weekly meeting fee until December 8, 1979.

But please act now. As of December 10, 1978 the registration fee will increase $1.00 and the weekly meeting fee will increase 50¢ for those not already enrolled in a participating class.

Only members enrolled by December 9, 1978 can enjoy this money saving offer. *(If you drop out, rate increase will apply should you decide to re-register.)*

So why not join now!

VICTORIA
Langford Centennial Hall
1011 Goldstream
Tues. 7:00 p.m.
Norway House
1110 Hillside
Thurs. 1:00 p.m.
Thurs. 7:00 p.m.
Eaton's
Home Furnishings Bldg.
Lower Main Floor
Fri. 11:30 a.m.
Fri. 12:30 p.m.
First United Church
932 Balmoral & Quadra
Tues. 1:00 p.m.
Tues. 7:00 p.m.
Wed. 7:00 p.m.
Esquimalt United Church
500 Admirals Road
Mon. 7:00 p.m.
Saanich Library
880 Seymour Avenue
Wed. 10:00 a.m.
GORDON HEAD — Thomas Moore Centre
Gordon Head Rd., (near Feltham Rd.)
Tues. 7:00 p.m.
SOOKE — Holy Trinity Church,
1962 Murray
Wed. 7:00 p.m.
SAANICHTON — Agricultural Grounds, Saanichton
Thurs. 7:00 p.m.
SIDNEY — Margaret Vaughn Birch Hall
9697-4th Street
Wed. 7:00 p.m.

Offer good in classes in these participating areas only.
For the location of the class nearest you, call:
(Toll Free) 112-800-663-3354

WEIGHT WATCHERS
The Authority.
WEIGHT WATCHERS INTERNATIONAL INC., OWNER OF THE REGISTERED TRADEMARKS.
WEIGHT WATCHERS OF BRITISH COLUMBIA LTD., REGISTERED USER.
ALL RIGHTS RESERVED.

King's
featuring:
SELBY
GOLD CROSS
AIR STEP
NICCOLINI
DUVAL
COBBIES
fine shoes for women
at 1453 DOUGLAS
King's

SECOND ANNIVERSARY EVENT
20% to 33⅓% OFF
ALL SELECTED ITEMS
● DRESSES
● SUITS
● LONG DRESSES
● BLOUSES
● SWEATERS
● CAR COATS
● DUFFLE COATS
● SKIRTS
● FUN FURS
● HAND BAGS
K fashions
MONDAY-SATURDAY
OPEN 9:30 a.m.-5:30 p.m.
FRI. EVENING 'TIL 9 p.m.
NOOTKA COURT
808 DOUGLAS
385-7100 385-4117

THAT SQUIRT CAN BE AIMED

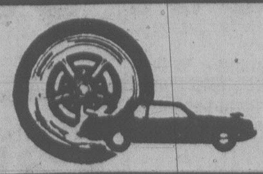

wheels

By MICHAEL LAMM

Dear Mike: Our 1978 Ford LTD has a squirt problem. Water for the windshield washers comes up through the wiper arms. But in our case, the right-side washer doesn't squirt the windshield. Rather it flings water 8-10 feet beyond the car. The dealer tells us that's the nature of the beast and there's no solution. He can't be right. I'd appreciate your advice. — WHO'S ALL WET?

Dear Who's: Of course it's fixable, and you can probably do the job yourself. The LTD's wiper arms are held on with little latches at each pivot base. Never pry the arm, but release that latch and lift off the arm. Now check to see that the hose in the wiper is connected to its nozzle. The nozzle itself has a notch in one side and is pressed into place with thumb pressure. A little soap eases attachment. If everything's hooked up correctly, the windshield washer should squirt within the wiper arc.

* * *

Dear Mike: You'll perhaps remember some time back when you published my letter about squealing disc brakes. My 1977 Le Baron squealed loudly, and you advised me that there isn't much anyone can do — that even expensive sports and luxury cars have squealing disc brakes.

You also mentioned that there's a spray that claims to suppress brake squeal but that you didn't think much of it.

I'm writing today to let you know that, after many frustrations, I finally conquered my car's brake-squeal problem.

Chrysler Corp. and their field people ignored my complaints and letters for three months, until my warranty ran out. Then out of desperation, I did buy some brake spray and was going to have a mechanic apply it for me. But he said it would be as difficult to spray the front rotors as it would be to replace them, so we scratched that idea.

Finally I wrote to the National Highway Traffic Safety Administration in Washington, and that brought results right quick.

I received a call almost immediately from the dealer, telling me he would pick up my car at nine the next day and would return it at 1:30 that afternoon. Which is what he did. The squeal was completely gone when he returned the car. The next time I went in for routine service, I asked the shop foreman what his peple had done to cure the squeal. He said they changed to a set of disc rotors made of a softer metal. That was all it took! —SQUEAL NO MORE

Dear Squeal: Not to wet-blanket your success, I should point out that the new rotors will wear a bit more quickly than the hard ones. You might also notice some squeal again after the first few thousand miles of driving.

LAMPLIGHTER
LAMP SHADES
GROUP 5
760 JOHNSON AT BLANSHARD
11-28

HIP, HIP HURRAH

GREENCASTLE, Ind. (AP) — The "hippest" students get the highest grades, a DePauw University study maintains.

Dr. James George said one of his computer programming students requested the bust, waist and hip measurements — and grade point averages — of 18 of her sorority sisters and found that the larger the hip measurement, the higher the grade average.

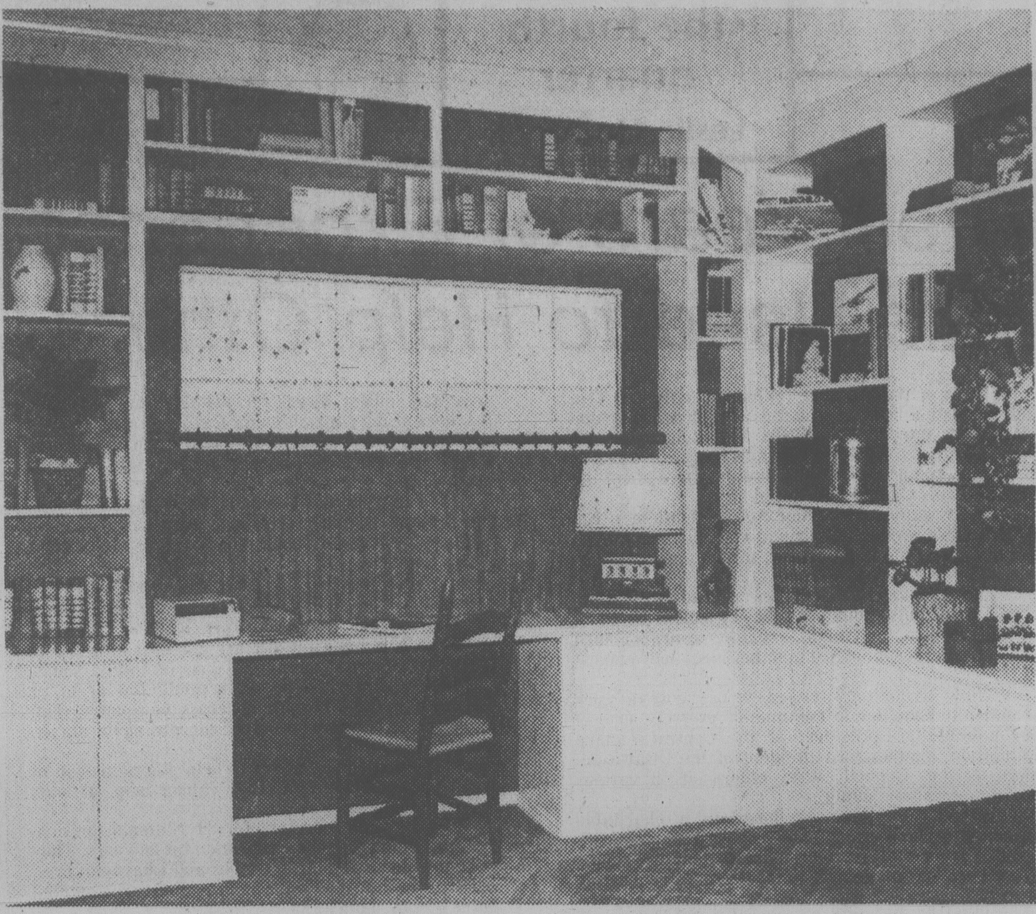

Logical use of available space leads to honest design like this

Use Every Nook, Cranny

Especially in small rooms does every inch count. Floor space, wall space, sometimes even the ceiling, should be considered potentially useful. By concentrating work areas in one section, and doubling furniture or built-in functions, you have made the best use of available space. When this is done logically, a design evolves that has honesty and integrity.

Such a design is shown here, by decorator Beverly Trupp, in a young boy's room. Base cabinets for concealed storage travel around two walls, with a 42-inch separation under the window for knee room, so that the counter can be used as a desk. Cupboards as these are a "must" for a child's room, storage for games, sports equipment and the miscellany that children collect. It's the only route to neatness.

The structure is nine feet, eight inches wide along the window wall, and the return on the right goes six feet, eight inches, up to the bed. Note that in the corner the shelves slant from the end wall structure to the side wall which eliminates any dead space. Although the shelves are made of one-by-nines, all else is constructed of particle board. One-by-two's cover the front edges of the uprights, and a six-inch facia, plus molding, finishes off the top. Further detailing is in the front edge of the cabinet tops, ½x½", plus molding. The shelf outline stands out against the dark walls, and the attractive erratic placement becomes more evident.

Child Rights Queried

MONTREAL (CP) — Efforts to legislate children's rights are misguided, Madam Justice Rejeanne Colas says.

"It is a mistake to present a child as a miniature adult, independent and grown up," Madam Justice Colas told a parents' association conference marking United Nations International Year of the Child.

"This idea does not take into account a child's indisputable dependence."

There are insurmountable legal problems in drafting a code of children's rights, but the basic stumbling block is that no law can ever satisfy a child's deep need for parental love, she said.

If society was really concerned with protecting children, it would concentrate on providing a decent standard of living for families and creating a favorable climate to stabilize the institution of marriage, the judge added.

The idea of codifying children's rights is based on a theory of legally detaching children from their parents and applying a general principle of egalitarian justice to their relations with adults, Madam Justice Colas said.

But "a child does not need a law of equality," she added. "He needs of law of privilege."

Governments have spent too much time and money dealing with "problem" families, such as one-parent families with homosexual mothers, she said.

As a result, the needs of "normal" families, the best possible source of protection for children, have been neglected.

Prevent Burns

Do not store cookies or other temptations in cabinets near or above the stove.

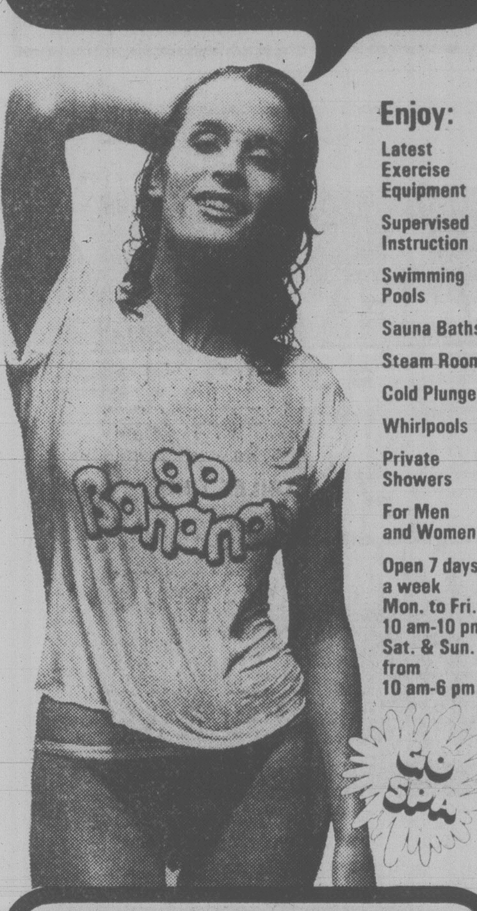

EUROPEAN Spa FITNESS CENTRES

Choose the
EUROPEAN SPA
to keep trim and
get a chance to go on
a Jamaican Go Bananas
Strand Holiday.

Enjoy:
Latest Exercise Equipment
Supervised Instruction
Swimming Pools
Sauna Baths
Steam Room
Cold Plunges
Whirlpools
Private Showers
For Men and Women
Open 7 days a week
Mon. to Fri. 10 am-10 pm
Sat. & Sun. from 10 am-6 pm

Just drop in to one of the European Spa Fitness Centres listed here. Be our guest. Try out the facilities. Then fill out your STRAND HOLIDAY JAMAICAN VACATION Entry Form. You could win a fabulous two-week fun-filled, sun-filled vacation for two, including air fares, accommodation and transfers at the magnificent STRAND SEAWIND ISLAND RESORT Montego Bay, Jamaica. But hurry! The Prize Draw closes December 9, 1978.

GET A TOTE SPORTS BAG WITH YOUR NEW FULL MEMBERSHIP! (Hurry while supply lasts)

FINAL 3 DAYS
20% DISCOUNT
During Phase I of construction of our new Fitness Centre, we are offering a 20% DISCOUNT on our V.I.P. program.
Hurry! Phase II rates will be slightly higher. Discount offer available at ALL B.C. locations. CALL TODAY . . . NOW PRE-ENROLLING OUR NEW NORTH SHORE SPA. SPECIAL REDUCED RATES.

HILLSIDE SHOPPING CENTRE
595-5252

BROADWAY
2405 W. Broadway
736-9888

NORTH SHORE
3751 Delbrook
985-3148

BURNABY
5500 Kingsway
435-3385

CAMBIE
5655 Cambie at 41st
266-2371

SURREY
14863 108th Ave.
581-1104

NEW NORTH SHORE
Int. Plaza Hotel
Marine Dr.
986-5201

RICHMOND
641A Buswell
278-9796

10-3

Pamela Suggests . . .

IF YOU'RE LOOKING FOR GIFTS UNDER $20
- Pottery-beautiful local hand thrown from 4.50
- Custom made plush velvet cushions 12.95
- Original paintings by Victoria artists
- Macrame and Ceramics
- Dried flower arrangements and door wreaths from 7.95

Plus many more boutique items

Custom quality ready-made
DRAPERIES ½ PRICE

DRAPERY WORLD INTERIORS
2517 Estevan Ave. 595-3011
(in the Shopping Centre)
CLOSED MONDAYS
11-20

ADULTS
WATSON'S
DRIVING SCHOOL
Next Course Starts
THURS., NOV. 30, 1978
Ask about $50.00 Rebate
Phone 384-9824
TEENS

ACCENT SHOPPES
HOME FASHIONS for BED, BATH, KITCHEN
Sale Starts Tuesday, Nov. 28th, 9:30 a.m.
PRE-CHRISTMAS BEDDING SALE

SAVE FROM 17.98 to 25.98
Beautiful Eyelet Trim
Comforter Ensembles

Size	Reg. Prices	Sale
Twin Ensemble	$106.98	$89
Double Ensemble	$134.98	$109
Queen Ensemble	$144.98	$119

Comforter is flannel-backed, so won't slip on the bed. Coordinating dust ruffle and pillow shams. Beautiful merchandise — an exceptional value! Fresh-looking, feminine!

Door Opening Special!
SHEET CLEARANCE
Mostly Percale. Fitted only, all quality brands.

TWINS	2.99	DOUBLES	3.99
QUEENS	4.99	KINGS	5.99
STANDARD CASES	1.99	KING CASES	2.25

TOWEL CLEARANCE

BATH	4.99
HAND	3.99
FACE	99¢

All Firsts

BLANKETS
Made exclusively for Accent Shoppes. 100% acrylic. Attractive leopard design with bound edges. Size 75x90. 59.99

Estimates from our custom drapery service with no obligation.
11-28

Accent Shoppes
home fashions for the bedroom, bathroom & kitchen
master charge CHARGEX
3960 Quadra St., Ph. 479-2812

NEW!
White Cloud Jade
mined in northern B.C. and worked in our shop into very attractive sterling pendants and other jewelry.
THE ROCKHOUND SHOP
777 CLOVERDALE 388-5341
Tues. to Sat.
"A fascinating place"
Discover us soon! 11-23

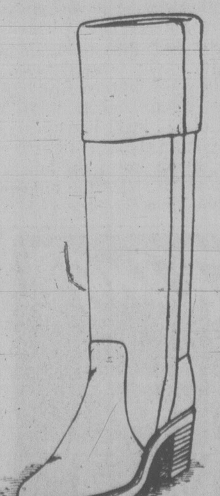

FRYE®
BENCHCRAFTED SINCE 1863.
Every day is Fryeday!
Styles for the contemporary in ladies' and men's sizes.
Crockett & Jones
916 Douglas Street 383-6215
Across from the Strathcona

dear abby

DEAR ABBY: In a recent letter from one who signed himself "Reverend L.W. Van Dallen," you replied, "Dear Reverend Van Dallen."

Abby, "Reverend" is not a title like "Doctor" or "Rabbi" or "Father." It is an adjective descriptive of character — not an office.

The World Almanac puts it this way: "A clergyman should never be referred to as "a Reverend," or addressed as "Reverend Blank."

"Reverend" should be used only as "Honorable" is used. it is "The Reverend. Mr. Blank," or "The Reverend Dr. Blank," but never "Reverend Blank."

Please, Abby, never address a clergyman as "Revereend Anybody." It's simply not done. — YOUR FAITHFUL FAN.

DEAR FAITHFUL: Ten whacks for me with a stack of "Presbyterian Outlooks," from whence came this appropriate jingle:

"There is a certain fellow
Who makes me want to burst,
He never fails to hail me with,
'Hello, Reverend Hurst!'

If two things make bad syntax,
This one is the first,
When some guy introduces me with,
'This is Reverend Hurst.'

As just a common 'Mister'
I'd acknowledge him to durst;
But I would like to punch the man
Who calls me 'Reverend Hurst.'"

DEAR ABBY: I work in a mail order house, and would you believe that about 20 per cent of the people who place an order send us cash — and forget to send their names and addresses?

We have no idea who they are or where they live. We could just cry. All we can do is wait until they write again, complaining that they have not received their order, then we can fill it.

Please print this. It may help. — FRUSTRATED.

DEAR FRUSTRATED: Move over. I, too, am distressed when a desperate reader writes with an urgent and serious problem but neglects to send his address. Freud said, "There are no accidents." I sometimes wonder.

CONFIDENTIAL TO B.B.: Money talks. Save some before it says goodbye.

POTTERY
BEAUTIFUL HANDCRAFTED LAMPS
388-5335
10-28
sundial
479 B, Burnside Road East

BOOK NOW FOR YOUR FAMILY
CHRISTMAS DINNER AND ENQUIRE ABOUT
OUR GREAT NEW YEAR'S EVE CELEBRATIONS.
CALL OUR CATERING DEPARTMENT
MRS. CHAN AT 385-3366
FOR COMPLETE DETAILS
THE RED LION INN
3366 Douglas Street, 385-3366
11-30

PRE-INVENTORY
SALE
PIERRE CARDIN KNIT PANTS/SKIRTS— MATCHING SWEATERS.
PIERRE CARDIN LIGHTWEIGHT SWEATERS PANTSUITS AND A FEW SELECT ITEMS.
SAVE UP TO 30%
CARDIN'S FASHIONS
SALE ENDS NOV. 30
1841 OAK BAY AVE. at Champerlain St.
11-17

HAIRODYNAMIX
NEW OWNER PASQUALE MORRA
Award winning top stylist from Rome, Italy with expert stylists from all over the world specializing in the latest European and American hair fashion.
IF YOU'VE BEEN THINKING OF A CHANGE OR WANTING A TOTALLY NEW LOOK, GIVE US A CALL AT
592-2464
Introducing SUSAN DIGNAN from Vancouver, B.C. Fully qualified in facial treatments and expert make-up artist.
Hair dynamix
592-2464
1949 FORT
at Foul Bay
11-27

Turnip Greens Can Bite Back

LINDEN, N.J. (AP) — Mae Odums, preparing her family's dinner, dipped her hand into a bag of turnip greens and pulled out a tiny baby alligator.

The alligator apparently stowed away in the bag before it was shipped from Florida to a local supermarket, Mrs. Odums said.

The Odums family is keeping the alligator as a household pet, at least for the moment.

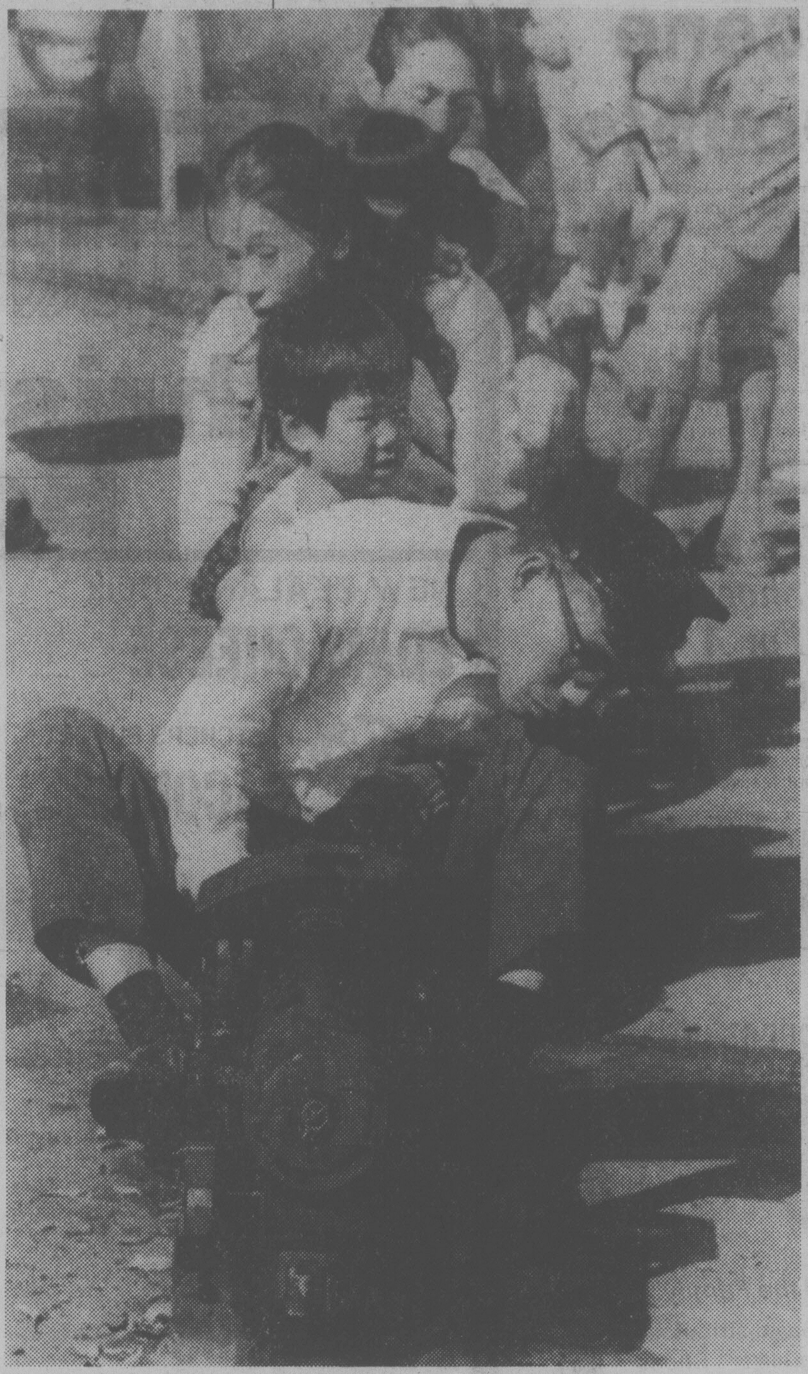

BELCHING STEAM just like the real thing, a mini locomotive pulling its cargo of children gains speed under the watchful eye of its engineer, a small train enthusiast in Tokyo. This is just one of many coal-powered replicas built by Japanese hobbyists. The locomotives, usually displayed at street fairs, may cost as much as $3,800 each to build.

New Wrinkle: Throw A Clothing Party

TORONTO (CP) — If plastic dishes, jewelry and makeup sell at house parties, there must be a market for clothing, says Cec Girling.

She and a partner, a wife and mother like herself, have a warehouse full of clothes and 45 salegirls and they expect to gross $1 million this year.

The salesgirls take about 250 garments and hold fashion parties in their neighborhoods, selling current, Canadian-made clothes at cut-rate prices.

As Annie Greenway tells her guests crowded in a living room: "It's like 18 of you are going shopping together. We have 30 to 50 brand labels and more than likely you'll find clothes that fit. We take cash, baby-bonus cheques, signed table napkins and major credit cards."

Later, Ms. Greenway explains that of 18 women at the party, three or four didn't buy ("that's normal"); three or four spent quite a bit ("a couple of hundred is not out of line"); and of the 250 garments she lugged into the apartment, 35 to 40 were sold.

Ms. Greenway says she works eight months of the year, in the peak fashion seasons, and by running up to 15 parties she can make $2,000 a month.

When Mrs. Girling and Bonnie Bickel started trudging through garment factories three years ago, they had $4,000 between them and felt cautious. They were looking for leftovers, "remainders" in the trade, the bane of any manufacturer's existence.

"The fall delivery date to stores is July 15; did you know that?" Mrs. Girling said. "We didn't know that. So if a manufacturer was left with stuff, he couldn't sell it to his regular customers. He had to sell it to a jobber, or to us."

The women were still buying garments a handful at a time when a year later someone told them he had 500 sweaters. Mrs. Girling thought they should take them "except the hideous red."

"But he offered us a price only if we'd take them all, so we did. They were gone in a month and the red sold out first."

They started by asking their friends to parties, but soon customers were asking to run their own shows. Many of them are out-of-work teachers and nurses.

Fashion parties, Mrs. Girling says "are fun for everybody. The hostess who lends us her house gets a percentage based on how many people come and how much is sold."

"That's enough for her to buy an outfit, or a gown or five of six separate pieces, at our prices. The salespeople make a good living and they have a good time doing it."

The warehouse itself is open to the public all week and considerable business is done then. But a high percentage of stock is out with the sales staff.

THE ISLAND GALLERY LTD
ANTIQUES
fine furniture · paintings · prints
THE ISLAND GALLERY
2188 Oak Bay Avenue Tues - Sat.

LAMP SHADES
Repaired or Made To Order
THE VICTORIA LAMPSHADE SHOP
493-B Burnside Rd. E. 383-1544
(Next to Pop Shoppe)
8-19

VITEWAY CAFETERIA
NOW
OPEN FOR DINNER
UNTIL 7 P.M. NIGHTLY
Starting Monday, Nov. 27
For All You Downtown
Christmas Shoppers!
at our new location:
753 VIEW ST.
(less than a block from Eatons)
384-1187
Our Staff welcomes our many old friends and looks forward to seeing new ones too!
EATONS DOUGLAS VIEW BLANSHARD
ENJOY LOW FAMILY RATES!
11-30

VICTORIA Fabric Shop LTD.
FOR YOUR CHRISTMAS HOBBIES
ORLON PILE and ORLON PLUSH
60'' wide 5.98 to 7.98 yd.
FOR STUFFING OR QUILTING
Polyester filling 3.29
Quilt Batts 3.98
Bonded Quilt Batts 7.98
"Cut Outs" for Stuffed Animals You make Yourself 2.50 ea.
Cat, frog, bear
20% Off all regular priced goods. Saturday morning only 9:00-11:00
Felt—Good Color Range 6.49 yd.
72'' wide
18'' squares pre-cut 90¢
Fiskar Stainless Steel Scissor Sets
8'' sewing plus 5'' embroidery size. All boxed for Christmas. Only 6 left. Reg. $18.98
Special 14.99
1218 BROAD ST. (between Yates and View) 11-27 382-8541

Nov. 29 and Dec. 6
WINSDAY
tickets good for
Dec. 6
BIG BONUS PRIZES
TOTAL OF 100 OF $5,000.00 EACH

CLOTHES PEGS TO FURNITURE

CHATHAM, Ont. (CP) — Leo Schreans, 90, a Thamesview Lodge resident, makes miniature furniture out of wooden clothes pegs, and demand for his product is great. "The days go by pretty slowly," he says. "It's nice to be able to be creative."

Schreans is a native of Belgium and was a home decorator and painter for many years.

P.S.
JUST ARRIVED FROM BRITAIN!
MOHAIR COATS
In the darker shades for winter wear. In blends of navy and grey, rust and brown, green and brown, and the traditional winter white, and beige. Cosy and warm, but light as a feather.
10% DISCOUNT TO SENIOR CITIZENS AND DISABLED
PICCADILLY SHOPPE
1017 Government St.
11-27

"NEW TO YOU FASHION AND FURS"
AT
REPEAT PERFORMANCE
2027 Oak Bay Ave., at Foul Bay Rd.
(located in the Oak Bay Mall)
Drop around and see our selection of "nearly new" Fashions and Furs. Winter fashions will be accepted for re-sale but they MUST be laundered or dry-cleaned.
11-5 P.M. (Closed Mondays) 11-27 595-5432

MEXICAN INDIAN SWEATERS 100% WOOL .... ONLY $47.95
SAME IN SYNTHETIC WOOL (Machine washable) ... ONLY $39.95
Hand Embroidered Peasant Blouses ....$10.95 and $11.95
Tremendous selection of hand-crafted palm baskets ideal for bread, crackers, glasses, knitting, laundry and waste paper.
CHARGEX VISA master charge
PALM SHOPPING BAGS from $2.95
MEXICAN GIFT SHOP AND IMPORTS
1702 DOUGLAS, across from the Bay 385-1118

STUMPED?
We have many unusual and interesting gift ideas:
● LEATHER OF THE SEA (Cosmetic and utility bags)
● SCULPTED SOAP (Fortune Cookie, Laurel & Hardy)
● TOILET TOPS (Soft and Hard)
● CUTE COTTON BAGS (Earl of Sandwich)
● TERRIFIC TERRY BATH PILLOWS (the ultimate in bathing comfort)
● HAITIAN HAMPERS (Banana and Palm Leaf)
● TIMELY TOILET TISSUE (Horoscope, Book of Lists)
● BEAUTIFUL BRASS And Much, Much More
THE WATER CLOSET
1640 Oak Bay Avenue
595-1123
11-27

OAK BAY
VILLAGE SHOES
2238 OAK BAY AVE. 598-3031
— NOVEMBER —
BOOT SALE
THE FOLLOWING AND MORE
HANNA — Brown, burgundy and grey leather. Size 5½-10B. Reg. Price 69.95 SALE PRICE 54.95
MURRAY SELBY — Black and brown suede. Size 6½-10B. Reg. Price 74.95 SALE PRICE 59.95
ROSITA — Black leather. Size 7-9½B. Reg. Price 69.96 SALE PRICE 49.95
MURRAY SELBY — Tan leather, low heel, full crepe sole and heel. Size 6-10B. Reg. Price 74.95 SALE PRICE 59.95
ROSITA — Dark brown. Size 6-9B. Reg. Price 49.95 SALE PRICE 39.95
MARTINELLI — Black suede and brown leather. Size 5½-10B. Reg. Price 74.95 SALE PRICE 49.95
OAK BAY VILLAGE SHOES
VILLAGE SHOES II
BROWN, BLACK AND BURGUNDY LEATHER ALSO AVAILABLE AT
VILLAGE SHOES II
IN THE NEW CEDAR HILL MALL by SAMBOS
210-1551 CEDAR HILL X RD.
11-27

JFK Death Scene Film Raises Doubts

WASHINGTON — Private researchers into the assassination of President Kennedy asserted Sunday that blowups of a long-ignored movie film may show two figures at the sixth floor windows of the Texas School Book Depository some seven minutes before the murder.

The blowups and portions of the film, taken 15 years ago by amateur photographer Charles L. Bronson, were shown to the press here Sunday under the aegis of the Assassination Information Bureau after their initial disclosure in the Sunday editions of the Dallas Morning News.

Robert L. Groden, a photo-optical technician who has served as a consultant for the House Assassinations Committee, said that in his opinion "there is more than one person" moving about the area where Lee Harvey Oswald is supposed to have set up his sniper's nest.

A sequence of greatly enlarged 8-millimeter slides of the double window from which the fatal shots were fired and of the first adjoining window several feet to the west seemed to show some objects shifting about at the same time, but it was not possible to make out what they were.

Groden maintained that "beyond question there is more than one person up there." He said computer enhancement of the images by the House committee might show just how many. He acknowledged the shapes were difficult to make out through the "very dirty" windows.

The Warren Commission said that another Book Depository employee, Bonnie Ray Williams, then 20, was also on the sixth floor shortly before the assassination, eating his lunch perhaps 20 to 30 feet from Oswald's perch, but said he saw no one and went down to the fifth floor where he joined two companions around 12:30 p.m. on Nov. 22, 1963.

According to Groden, Bronson took his film of the crowd, including the book depository in the background, around 12:23 p.m. while waiting for the president's motorcade.

Groden said the time could be fixed because an ambulance appears in the film. He said records compiled by the Warren Commission show the ambulance was summoned on an emergency call at 12:19 p.m., arrived at 12:22 and left at 12:24.

Kennedy was gunned down at 12:30 as his limousine was moving away from the depository.

The FBI was informed of the Bronson film by a letter he wrote. Two agents viewed it with him and an Eastman Kodak representative on Nov. 25, 1963. The FBI apparently concentrated only on subsequent segments Bronson took of the assassination itself. Bronson also made some 35 mm shots with a still camera. FBI agent Milton L. Newsom discounted their value in a Nov. 25, 1963, memo, stating:

"These films failed to show the building from which the shots were fired. Film did depict the president's car at the precise time shots were fired; however, the pictures were not sufficiently clear for identification purposes."

SHOES SHOES SHOES SHOES

"Festive Shoes For A Festive Season"

Delicate Heels and Strapping to flatter your feet and complete your festive wardrobe.

Silver or Gold
Kid Leather,
Black Suede,
Black Patent,
Navy or
Brown, Soft Smooth Leather

"LITTLE MISS DRESS UP"
PARTY SHOES

Black Patent Leather
Dressy 'T' Strap Pumps
Infants Size 5 to
Misses Size 4

"Shoes for All the Family"

Exclusive Oak Bay distributor for Ladies' "Naturalizer" Shoes

ALLEN SCHLATTER
Owner

Thirty-Three Years of Shoe Experience to Serve You

oak bay
Tyke & Teen
SHOES
2215 OAK BAY AVE.
"Next to Oak Bay Hardware"
595-1144

master charge
CHARGEX VISA

HOURS:
Tues. to Sat.
9 a.m. to 5:30

11-27

SHOES SHOES SHOES SHOES

NATURALIZER SHOES

savage SHOES SHOES SHOES

Sears Photography Studio
portraits/passports/frames

Christmas gift portrait package

14.95 total

You may pay only 95¢ deposit

You may pay only 95¢ deposit at time of sitting and the $14.00 balance on delivery *or* pay the full amount at the time of sitting. Package includes two 8x10, three 5x7 and fifteen wallet size color photographs *plus* three color miniatures in gold-color charms. Full package orders only. 95¢ additional for each added subject in portrait. No age limit. No appointment necessary.

All portraits taken during this offer will be available before Christmas. This offer is good for portraits taken now through **Saturday, December 9th.**

3190 Shelbourne Street
Mon., Tues. and Sat.: 9:30-5:30
Wed., Thurs. and Fri.: 9:30-8:00

Use Your Sears charge card
Sears
Satisfaction guaranteed or your money back

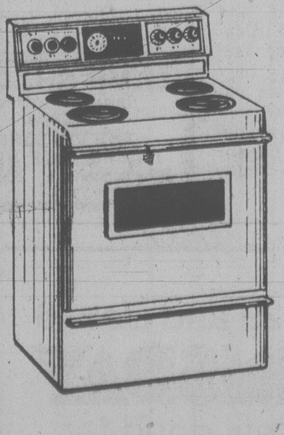

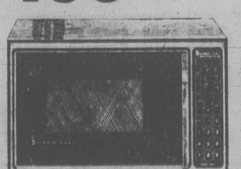

Peninsula CO-OP

Christmas Sale Bonanza

NEW ZEALAND, Bulk EDAM CHEESE	lb.	1.79
FLETCHERS BUDGET BACON	1-lb. pkg.	1.09
PORK CHOPS END CUT	lb.	1.49
PORK CHOPS LOIN	lb.	1.69
PORK CHOPS DOUBLE LOIN	lb.	1.79
COUNTRY STYLE SPARE RIBS	lb.	1.59
SP. GOURMET CORNED BEEF	lb.	2.29
COD FISH and FRIES	20 oz.	2.29
YORK FROZEN ORANGE JUICE	12 oz.	69¢
McCAIN DONUTS Glazed, Chocolate, Cinnamon, Rasin	9-oz. pkg.	79¢
CANADA NO. 1 TOMATOES	lb.	39¢
CALIFORNIA MANDARIN ORANGES	box	4.59
CUCUMBERS		5 FOR 1.00

FLEISCHMANN'S COLOURED MARGARINE	3 lbs.	3.29
M.J.B. INSTANT COFFEE	10 oz.	3.99
HARMONIE FLOUR	10 kg	2.69
ROYAL CHEESE CAKE FILLING	11 oz.	1.17
CO-OP SALTED and NON-SALTED SODA CRACKERS	2 lbs.	1.38
CO-OP PURE STRAWBERRY JAM	24 oz.	1.57
CO-OP PURE RASPBERRY JAM	24 oz.	1.98
CO-OP COFFEE DELIGHT	16 oz.	1.29
MISS MEW CAT FOOD Assorted	6 oz.	4 FOR 1.00
KEN-L RATION BURGERS Beef and cheese	2 kg	2.53
FLEECY FABRIC SOFTENER	176 oz.	2.29
JAVEX BLEACH	128 oz.	89¢
CO-OP APPLE JUICE	48 oz.	85¢
CO-OP WHOLE KERNEL CORN	12 oz.	3 FOR 99¢
CO-OP FANCY FRUIT COCKTAIL	14 oz.	53¢
TANG ORANGE CRYSTALS	4/3¼-oz. poly bag	99¢
LIBBY'S TOMATO JUICE	6/5½ oz.	1.29
CO-OP Crushed, Sliced, Chunks PINEAPPLE		2 FOR 93¢
CO-OP FANCY CREAM CORN	14 oz.	2 FOR 79¢
CO-OP CHOICE TOMATOES	14 oz.	2 FOR 79¢
LIBBY'S BEANS with PORK	14 oz.	2 FOR 99¢
LIBBY'S ALPHA-GETTI		2 FOR 89¢
CO-OP FLAKED WHITE TUNA	6½ oz.	1.23
BEEMAID CREAMED HONEY	2 lbs.	2.19
CO-OP PEANUT BUTTER	48 oz.	2.69
CO-OP TOMATO and VEG. SOUP	10 oz.	4 FOR 95¢
CO-OP Reg., Fine, Whole Roast COFFEE	1 lb.	2.69
CHIPITS SEMI SWEET CHOCOLATE CHIPS	18 oz.	2.39

COMMENCING DEC. 1st THROUGH DEC. 29th, WE WILL BE OPEN THURSDAY AND FRIDAY EVENINGS FOR YOUR SHOPPING CONVENIENCE.

APPLIANCE SALE

MOFFAT MAITE D300 BLACK FRONT RANGE
Self-cleaning, timed oven and outlets, fluorescent lighting, roast meter, two 8'' and two 6'' elements.
$629.00

MOFFAT MODEL 9056H SMOOTH TOP
Timed oven and outlet, two 8'' and two 6'' elements, harvest gold.
$465.00

GENERAL ELECTRIC RANGE SELF-CLEANING OVEN
Timed oven and outlet, two 8'' and two 6'' elements, harvest gold.
$499.00

MOFFAT 16 CU. FT. COMB. REFRIGERATOR
With auto. ice maker, cantilever shelves, 3 crispers, porcelain lined, harvest gold.
$699.00

LITTON/MOFFAT MICROWAVES
Model MUC 24652 Vari Temp $595.00
Model MUC 24462 Vari Cook $505.00

HEATING OIL 3½¢ OFF A GALLON TO MEMBERS PLUS REBATE AT THE END OF THE HEATING SEASON.

STORE HOURS
CLOSED SUNDAY, MONDAY
OPEN TUES., WED. 9-6
THURS. 9-9
FRIDAY 9-6
SATURDAY 9-5:30

PRICES EFFECTIVE
Nov. 28-Dec. 2
or while stock lasts.

PENINSULA CONSUMER SERVICES CO-OPERATIVE
2132 KEATING X ROAD, CENTRAL SAANICH
PHONE 652-1188

Driverless Loco Runs Three Cities

PURCELL, Okla. (AP) — A runaway locomotive thundered 56 kilometres through three cities Sunday as police blocked rail crossings and attempted to board the unmanned engine.

The 60-ton locomotive was derailed more than hour later by Santa Fe Railway Co. workers at a yard northeast of here. There were no injuries. A witness said the locomotive was switched off the main line onto a side rail and allowed to ram a hopper car.

Gil Sweet, a spokesman at Santa Fe's Topeka, Kan., office, said: "It just got away from us. It could have been vibration that shook the throttle into the run position."

Officials said the brakes on the engine were apparently engaged, limiting its speed to between 32 and 48 kilometres an hour. It was not known why the brakes did not stop the train.

Santa Fe yardmaster Delbert Brooks said the locomotive was reported missing in the Oklahoma City yard at about 2:10 p.m. local time.

Police and highway patrol officers raced to crossings in the cities of Moore and Norman to keep motorists off the tracks.

At three separate locations, a Moore police officer, Jerry Cusic, attempted to jump into the cab of the locomotive but was unable to do so.

Romania Defies Kremlin Over Defence Policies

Washington Post

BELGRADE — In a major gesture of defiance towards the Soviet Union, Romania's President Nicolae Ceausescu has put on record his country's refusal to agree to a proposal for an increase in defence spending by the Soviet-led Warsaw Pact military alliance.

During a long speech devoted to explaining Romania's stand at last week's summit meeting in Moscow of Warsaw Pact leaders, Ceausescu also revealed that he had refused to sign several documents proposed by the Soviets. One of these is known to have been a condemnation of the current Middle East peace talks between Israel and Egypt, while a second — still secret — is believed by Western diplomats to have envisaged an increase in the Soviet bloc's defence budget to meet what the Kremlin regards as a new threat posed by China.

Over the last few months, there has been evidence of attempts by the Soviet Union to secure military support from its East European allies, including Romania, for its quarrel with China. In a speech last month Ceausescu, 60, went out of his way to insist that the Warsaw Pact alliance should remain purely defensive in nature and be limited to a European framework.

While there has been no public suggestion yet that Moscow wants its allies to contribute directly to the 43 divisions of Soviet troops already believed to be stationed along the Sino-Soviet border, an increase in the Warsaw Pact's military presence in Europe would clearly release Soviet troops for the Far East.

In his speech to workers' delegations in the Romanian capital of Bucharest on Saturday evening, Ceausescu said that neither he nor his delegation had signed any document at the Moscow summit other than the vaguely worded joint declaration and communique issued at the end of the two-day meeting. He said he was making this public in order to avoid "rumors" about what had been decided in Moscow.

Then, in what foreign diplomats believe is an indication of the nature of the documents he refused to sign, he added, "We said in Moscow that it would be a big mistake if we were to pursue a policy of increasing military expenditures, a policy of the intensification of rearmament."

"We are convinced there is no imminent danger of war and no special measures are required at present," he said in the speech published by the official Romanian news agency Agerpress.

Ceausescu, who drew harsh Soviet criticism for playing host to the Chinese leader Hua Kuo-feng last summer, has consistently differed with the Kremlin over relations with China. While Soviet leaders have been describing China's now-active foreign policy as a threat to world peace, Ceausescu has actively been playing the "China card" in a bid to strengthen Romania's own freedom of action on the international stage.

Rhodesian Exodus Growing

SALISBURY (Reuter) — White Rhodesians emigrated in record numbers last month as the country moved toward disputed black majority rule and the guerrilla war was stepped up, official figures showed today.

The net emigration of 1,582 was the highest for any month since Rhodesia broke away from British rule in 1965.

for the people who have everything... almost

Lamb Skin
CAR SEAT COVERS
—from New Zealand

the ultimate in driving comfort!

- ★ warm in winter
- ★ cool in summer
- ★ machine washable
- ★ 4 colors to choose from
- ★ easy to install and remove
- ★ 1 universal size fits all

. . . well worth your finest gift wrapping!

Alcheringa
AUSTRALIAN AND
NEW ZEALAND IMPORTS
616 Trounce Alley 383-8224

NOTICE

Peter Pollen Ford Sales Ltd.

has reduced
the price of its 1979 new
Car and Truck inventory
to reflect the 3% reduction of
the federal sales tax content
in cars and trucks.

PETER POLLEN FORD
YATES AT COOK (DL 745A) 384-1144

11-27

Banks Burn, 9 Die in Iran

TEHRAN (AP) — More scattered violence was reported from provincial towns in Iran as employees of the central bank and other government agencies returned to work after a 24-hour general strike called by foes of Shah Mohammed Reza Pahlavi.

Pars, the official Iranian news agency, reported at least nine persons killed and 30 wounded Sunday in Gorgan, about 300 kilometres northeast of here. Also, eight branch banks were burned in Isfahan, about 400 kilometres south of the capital, tear gas was used to break up an anti-government demonstration in Rezaiyeh and a march was made by thousands in the holy city of Mashhad, near the Soviet border, protesting the shooting of seven persons last week.

Sunday's strike was called by Moslem religious leaders to keep pressure on the shah; and opposition politicians supported their call. But it appeared to have little effect on the nation's economy and did not cause major disruptions in public services.

Bakeries and food stores were open despite the strike call. The bazaars, the heart of commercial activity in every town and city, were closed Sunday but reopened today.

The giant Tehran bazaar, the stage for numerous anti-shah demonstrations, was jammed today with shoppers seeking bargains. Money changers were also back on the sidewalks offering 100 rials for one U.S. dollar instead of the official rate of 70 to the dollar.

The increase in the dollar's value was attributed to the serious civil unrest of the last three months and the crippling 15-day oil strike that ended Nov.14. It also reflected the concern of moneyed Iranians who have transferred huge sums abroad.

President Improved

ALGIERS (Reuter) — Algeria's ailing President Houari Boumedienne appears to be emerging today from a coma which has lasted 10 days.

The official Algerian news agency said Sunday night that Boumedienne's condition was improving and he would not have to undergo surgery.

Informed sources said the 51-year-old president, believed to have a rare blood disease, blinked and moved his head slightly in response to voice signals.

Boumedienne was taken to a hospital unconscious on Nov. 18.

COLONY
MOTOR INN
CARLOS
JOINS THE GIRLS

Nov. 29 and Dec. 6
WINSDAY
tickets good for

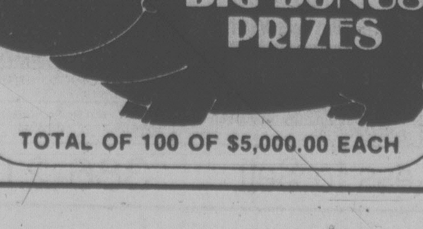

TOTAL OF 100 OF $5,000.00 EACH

Sears

Christmas is coming

Save $35-$40
Exclusive to Sears . . .
Phasar Quartz Watches for
men and women

49.99
Men's
in White
Was $89.99
Side view to
show slimness
phasar
Month/date
Seconds
49.99
Women's
in White
Was $84.99
Watches shown are
enlarged to show
detail

Famous Quartz L.C.D. watches. Now . . . at a saving! Now . . . with new 'Perma Glow' . . a soft Green back light for easy night viewing. Solid state reliability . . . no moving parts to wear out . . . you've got our 1 year guarantee on that! Runs on a tiny battery (incl.) that lasts about 1 yr. in normal use. The two watches shown are in our slim-line collection for men and women. Classically styled in White or Yellow gold colour, with adjustable bracelets.

Sears Jewellery (4) 24-Hour Teleshop: 595-3161
Advertised prices in effect now through 5:30 p.m. Sat. Dec. 2, while quantities last.

Man's Phasar. 6-digit continuous display of hr./min./sec. Push button for hr./min./date . . . remains on continuous display until button is again pushed to revert it to original display. Has day of the week flag and preprogrammed calendar. Yellow gold colour. 04R 013 974. Was $99.99, now **$59.99. White gold colour.** 04R 013 975. Was $89.99, now **$49.99. Lady Phasar.** 4-digit constant display of hr./min. Push button for month/date, secs. preprogrammed calendar. **Yellow gold colour.** 04R 013 064. Was $94.99; **$59.99. White gold colour.** 04R 013 065. Was $84.99, **$49.99.**

Celebrate the Savings
Celebrate the Values
Celebrate our
25th Anniversary

Simpsons-Sears Ltd.
'Reg.' and 'Was' refer to Simpsons-Sears prices.

386-2121
Monday through Friday 8 a.m. to 6 p.m.
Saturday 8 a.m. to 5:30 p.m.

CLASSIFIED ADVERTISING

Vancouver Island's Largest Shopping Centre in Print

386-2121
Monday through Friday 8 a.m. to 6 p.m.
Saturday 8 a.m. to 5:30 p.m.

CLASSIFIED ADVERTISING

Combination advertising must appear first in the Daily Colonist and then in the Victoria Times without change.

RATES

All rates quoted are for insertion in both the Daily Colonist and Victoria Times.

SPECIAL PRIVATE PARTY WORD RATES
10 word minimum
1 or 2 days
14c per word per day
3 to 5 consecutive days
11.50c per word per day
6 consecutive days or more
9.50c per word per day

Real estate, mobile home, rental, clubs, organizations and business advertising does not qualify for these rates.

GENERAL WORD RATES
10 word minimum
1 or 2 days
18c per word per day
3 to 5 consecutive days
14.50c per word per day
6 or more consecutive days
12.50c per word per day

SEMI-DISPLAY LOCAL RATES

Any advertisement which varies from 6 pt. regular classified style shall be considered semi-display.

14 agate lines per column inch.
1 or 2 days
65c per agate line per day
3 to 5 consecutive days
58.50c per agate line per day
6 or more consecutive days
52c per agate line per day

NATIONAL AND OUT OF PROVINCE RATE
Regular Classified 18c per word.
Semi-Display 70c per agate line.
14 agate lines per column inch.

BIRTH NOTICES
Up to 30 words $3.75
Each additional word 14c

DEATH NOTICES, MEMORIAL NOTICES AND CARDS OF THANKS
56c per count line per day
3 consecutive days
48.50c per count line per day

PRIVATE BOX NUMBERS

$3.25 except Help Wanted Advertisement, $5.00 which includes a Position Filled Advertisement.

Contract rates for local businesses available on request.

CLASSIFIED ADVERTISING COPY DEADLINES

TEMPORARY ADVANCE DEADLINES for some contract and large semi-display advertisers are now in effect. Phone 382-7211, Local 153, for details.

REGULAR CLASSIFIED advertising may be placed in The Daily Colonist and Victoria Times up to 5 p.m. the day prior to publication.

SEMI-DISPLAY advertising may be placed in The Daily Colonist and the Victoria Times up to 3 p.m. the day prior to publication.

CLASSIFIED SERVICE FOR DUNCAN COWICHAN VALLEY AND CHEMAINUS

Classified Ads placed through Duncan office before 3:00 p.m. will appear in the following day's papers

746-6181

TERMS OF PUBLICATION

F.P. Publications (Western) Limited shall not be liable for non-insertion of any advertisement beyond the amount paid for such advertisement.

In the event of error occuring the liability of F.P. Publications (Western) Limited shall not exceed the charge for the space actually occupied by the item in question.

All claims on error in publication shall be made within 12 hours thereafter and if not made shall not be considered. No claim will be allowed for more than one incorrect insertion not for errors not affecting the value of advertisement.

All estimates of cost are approximate. Advertisers will be charged with space actually used.

All advertising copy will be subject to the approval of the Victoria Press, who reserve the right in its sole discretion to classify, reject or insert copy furnished.

All advertisements must comply with the British Columbia Human Rights Act. This act states no advertisement may state or imply a preference, limitation or specification on the basis of an applicant's race, religion, colour, marital status, ancestry, place of origin, age; or sex (unless the matter relates to the maintenance of public decency AND prior approval has been obtained through the Human Rights Branch).

While every endeavor will be made to forward replies to box numbers to the advertiser as soon as possible, we accept no liability in respect of loss or damage alleged to arise through either failure or delay in forwarding such replies, however caused, whether by negligence or otherwise.

NOTICE OF COPYRIGHT

Full complete and sole copyright in any advertisement produced by F.P. Publications (Western) Limited is vested in and belongs to F.P. Publications (Western) Limited, provided, however, that copyright IN THAT PART AND THAT PART ONLY of any such advertisement consisting of illustrations, borders, signatures or similar components which is, or are, supplied to Victoria press by the advertiser in the form of reproduction proofs, veloxs, engravings, etc., and incorporated in said advertisement shall remain in and belong to the advertiser.

BUSINESS OFFICE HOURS

Monday to Friday
8:30 a.m. to 5 p.m.

Mailing Address:
Victoria Press
P.O. Box 300
Victoria, B.C.
V8W 2N4

PHONE DIRECT
386-2121
TO PLACE YOUR CLASSIFIED ADVERTISEMENT

CLASSIFICATION INDEX

VITAL STATISTICS
1 Births
8 Cards of Thanks

THE FOLLOWING SEVEN CLASSIFICATIONS ON THE LAST PAGE OF CLASSIFIED
305 Deaths and Funerals
308 Cards of Thanks
312 Florists
310 Funeral Directors
309 In Memoriams
313 Miscellaneous
311 Monumentals

NOTICES
14 Announcements
16 Catering, Banquets and Reception Rooms
15 Coming Events and Meetings
20 Lost and Found
17 Restaurants
18 Places to Visit

EMPLOYMENT
28 Employment Service
21 Help Wanted — General
22 Office Help
26 Part Time — Temporary Help
24 Sales Persons and Agents
30 Situations Wanted
23 Skilled Trades
25 Teachers

BUSINESS SERVICES AND DIRECTORY
36 Business Services and Directory

PERSONAL SERVICES
33 Bands, Musicians and Orchestras
40 Business Personals
43 Dancing
42 Education
71 Music Teachers
39 Personals
34 Pre-Recorded Music
32 Trade Schools
38 Travel

MERCHANDISING
83 Aircraft
117 Antiques and Arts
78 Bicycles
80 Boats and Marine
65 Building Supplies
93 Cameras, Supplies and Photo Finishing
127 Chicks, Poultry, hatching Eggs, Supplies
101 Children's Miscellaneous
135 Farm Implements
60 Fuel
97 Furniture
120 Garden Supplies
99 Groceries, Meats and Produce
130 Heavy Equipment and Machinery
128 Livestock, Supplies and Events
100 Miscellaneous for Sale
103 Miscellaneous Wanted
109 Miscellaneous to Rent
77 Motorcycles
70 Musical Instruments
125 Pets and Supplies
96 Ranges, Stoves and Furnaces
92 Sporting Goods
81 Sailboats
115 Swaps
63 Timber
98 TV, Stereo, Radio Sales and Service
112 Wanted to Rent, Miscellaneous
116 Coins and Stamps

AUTOMOTIVE
155 Automobile Financing and Insurance
164 Auto Body and Painting
162 Auto Repairs, Service and Towing
168 Campers, Trailers and Motor Homes
166 Cars and Trucks Wanted
150 Cars for Sale
151 Sports, Import Cars
148 Lease Vehicles
169 Mobile Homes and Parks
149 New Car Directory
160 Parts, Accessories
158 Tires
154 Trucks, Buses and Vans
156 U-Drive and Auto Washing

ACCOMMODATION
185 Convalescent and Rest Homes
175 Hotels
178 Summer Homes, Cottages and Resorts
181 Tourist Accommodation

RENTAL
201 Apartments to Rent, Furnished
200 Apartments to Rent, Unfurnished
202 Furniture to Rent
203 Apartments Wanted
206 Duplexes to Rent
207 Duplexes Wanted to Rent
215 Halls, Warehouses, Stores and Offices to Rent
197 Housekeeping Rooms to Rent
199 Housekeeping Rooms Wanted
211 Houses to Rent, Furnished
210 Houses to Rent, Unfurnished
212 Houses Wanted to Rent
190 Room and Board
191 Room and Board Wanted
193 Rooms to Rent
194 Rooms Wanted
204 Shared Accommodations

FINANCIAL
155 Automobile Financing and Insurance
233 Mortgage Loans and Insurance
234 Mortgages for Sale
230 Personal Loans and Insurance
235 Wanted to Borrow

REAL ESTATE
280 Acreage for Sale and Wanted
240 Business Opportunities
241 Business Opportunities Wanted
247 Commercial or Industrial Properties
258 Condominiums
253 Country Homes and Properties
270 Exchange Real Estate
290 Farms for Sale and Wanted
263 Garages for Sale, Rent, Wanted
293 Gulf Island Properties
250 Houses for Sale
265 Houses Wanted to Buy
295 Listings Cancelled
268 Listings Wanted
271 Lots for Sale
294 Mainland and Out-of-Province Properties
273 Property for Sale
274 Property Wanted
244 Revenue Property
245 Revenue Properties Wanted
259 Townhouses
285 Up-Island Properties
256 Waterfront Properties

SUBSCRIPTION RATES

Wherever carrier service is maintained, $4.00 per month.

By mail — Vancouver Island and Gulf Islands, $6.00 per month, $17.50 per 3 months, $35.00 per 6 months, $70.00 per year. Rest of Canada, $7.00 per month, $20.00 per 3 months, $40.00 per 6 months, $80.0 per year.

Outside Canada, $18.50 per month, $220 per year.

BY MAIL
Saturday Times Only
Sunday Colonist Only

Canada 60 cents per copy, $30.00 per year.

Outside Canada, $1.00 per copy, $50.00 per year.

CIRCULATION REPRESENTATIVES

Duncan, Chemainus— Mr. HILTON HOLT	746-6181
Nanaimo	753-2766
Lake Cowichan	749-6206

United States Representatives
LANDON ASSOCIATES INC.

New York, Chicago, Southfield, Atlanta, Boston San Francisco, Los Angeles, Philadelphia, Rochester, Cleveland, Charlotte, Cincinnati, Syracuse, Hamburg, Williamstown, Clinton, Memphis, Levittown, Raleigh.

PAGE REPRODUCTIONS OR MICROFILM COPIES OF COMPLETE PAPERS AVAILABLE FOR ALL PAPERS PUBLISHED PHONE 382-7211, LOCAL 276

1 BIRTHS

HOBSON — Born to Louis and Catherine, a boy, Jason Louis, 8 lbs. 6 oz., on November 22nd., 1978. Thanks to Drs Pound, Colwill, Henry, and Popkin and Maternity Staff at Royal Jubilee Hospital. (Insured).

14 ANNOUNCEMENTS

VICTORIA BOTTLE EXCHANGE
RE-OPENS
New location 510 Gorge Rd. East. 8am-6pm.
Adjacent
GORGE MOWAWK

15 COMING EVENTS AND MEETINGS

EVENING OPTIMIST
BINGO
EVERY TUESDAY
Garth Homer Centre
813 Darwin Rd.

EARLY BIRD GAMES
7:00 P.M.

25c per card or 5 cards for $1,

REGULAR GAMES
7:30 P.M.

6 cards $2. Extra cards 25¢. 20th game $200. All games a good neighbour.

No game under $25

5 EXTRA GAMES
25¢ per card or 5 cards for $1
Free Bus to Town

HADASSAH-WIZO
BAKING
DELICATESSEN
SALE
Nov. 29
11 a.m.-2 p.m.

Jewish breads, bagel, cakes, blintzes, cabbage rolls, dills.

1461 BLANSHARD
at Pandora

Gorge Soccer
BINGO
EVERY MONDAY
ST. JOSEPH'S HALL
745 W. BURNSIDE
FIVE EARLY BIRD GAMES 7 P.M.
Good Neighbor Games and Bonus Games
NO GAME UNDER $20
Plus Min. Jackpot $100
5 Extra Games

VICTORIA NATIVE FRIENDSHIP CENTRE
BINGO
TUESDAY
Esquimalt Legion
622 Admirals Road
Early Bird 6:45 p.m.
Regular Games
7:15 p.m.
Free Bus Into Town
After Extra Game

OAK BAY MINOR SPORTS
BINGO
EVERY MONDAY
Early Bird 7 p.m.
Regular and extra games
SENIOR CITIZEN HALL
1442 MONTEREY

BASEBALL BINGO
Every Tuesday
Red Barn, Lambrick Park
off Feltham Rd.
Early Bird Games 7 p.m.
Regular Games
7:30 p.m.
5 Extra Games

BACKGAMMON NITE
EVERY WEDNESDAY
AT
FONDUE POT RESTAURANTS
YATES AT COOK
388-4468
LOTS OF PRIZES

THE CATS PROTECTION LEAGUE
Annual Christmas Tea and Bazaar, St Johns Ambulance Hall, 941 Pandora. Sat, Dec 2nd. 2-4 pm. Stalls of homecooking, aprons, superfluities, books and plants, Xmas gifts. Admission 75¢ includes tea.

FIRST AND THIRD GLANFORD Brownie and Guide, Tea and Bazaar. Saturday December 2nd, 1 pm to 4 pm. St. Christophers Church Hall corner Carey and Tillicum, tickets 75¢ available at door.

THE JUNIOR AND GIRL'S AUXiliary of St. Peter's Church, Lakehill, Christmas Tea and Bazaar, will be held on Saturday, December 2, 1978, from 1-4 pm, at St. Peter's Church Hall, 3939 St. Peter's Road.

ATHLETIC BINGO
WEDNESDAY NOW AT
Garth Homer Centre
813 Darwin

15 COMING EVENTS AND MEETINGS

PARENT'S AUXILIARY TO 89th Squadron Air Cadets will hold a General Meeting on 27th of November at 7 pm. The Bay St. Armouries. All parents welcome.

16 CATERING, BANQUETS and RECEPTION RMS

GARCIA'S
Mexican and International Cuisine
104-1551 CEDAR HILL X RD.
(in the Cedar Hill Mall)
Planning an Office Party Banquet or Special Function?
Call us at 477-7744
Banquet Facilities
For up to 100
ample covered parking

GEORGE'S BAVARIAN BANQUET FACILITIES
1021 Pandora 383-7121
INTERNATIONAL CUISINE
3 DINING ROOMS AVAILABLE
SMALL OR LARGE PARTIES
Up to 150 Seating Capacity
ENTERTAINMENT AVAILABLE ON REQUEST

BLACK PRINCE CATERING (1976) Ltd., 655 Douglas St. 388-4488. For all your catering needs in our roof top Queens Reception Room or on your premises.

20 LOST and FOUND

LOST-SMALL BLACK CAT IN the Fairfied area, Cook and May St. Should have small red name tag "Ochee". Phone 383-3951. Small reward.

6 MONTH OLD SHORT HAIRED tabby kitten lost in the vicinity of Simpson Sears and Myrtle St. 385-4091.

LOST MENS GOLD RING, RED stone, family Heirloom. Vicinity Quadra Hillside. Reward. 385-1997.

LOST: BROWN WALLET CONtaining personal valuables and ID, Empress Hotel area. Reward. Please phone 598-1361.

LOST; 1½ YEAR OLD PUREbred German Shepherd answers to "Cisco". Phone 478-7819.

LOST: WHITE MALE SAmoyed on Otter Point Rd. $25 reward. 642-4361, 382-9454.

REWARD UPON RETURN OF male Airedale Terrier, black and tan. Missing since Saturday in Esquimalt, Vic West area. 598-6300, days, 388-5263 eves.

LOST SINCE NOVEMBER 19TH, male Carin Terrier, Vict West area. 386-9730

LOST IN OAK BAY, W&J WILson red garment bag, ladies clothing. Reward, 384-5286.

AFFECTIONATE GREY BLACK and tan adult cat found in Glen Lake vicinity. 478-2631.

LOST BLACK, WHITE AND gray female cat, vicinity of Estevan Shopping Centre: 592-6881.

LOST: SET OF KEYS ON WEDnesday at Hillside Shopping Centre. 384-4339.

LOST; ONE 3 DROP PEARL earring, sentimental value, reward. 479-1288.

LOST: YOUNG MALE CAT, white and tabby, reward, please phone 477-1921.

LOST: VERY THIN MEDIUM sized male dog. Golden Brown/ black nose, ears. White chest. From Deep Cove area, but could be further away. 656-6291, 656-3541.

21 HELP WANTED GENERAL

ADVERTISEMENTS IN THIS CLASSIFICATION MUST COMPLY WITH THE BRITISH COLUMBIA HUMAN RIGHTS ACT

SCHOOL DISTRICT No. 57
(PRINCE GEORGE)
CONTROLLER

School District No. 57 (Prince George is seeking a self-motivated, professionally-oriented individual to assume the position of controller.

The successful applicant will be responsible for the coordination, direction and accomplishment of the daily accounting, budgeting and payroll functions of the school district. In addition, the controller is responsible for budget and financial statement preparation and internal audit control.

Applicants should possess well-developed management and interpersonal skills and have a professional designation. A working knowledge of automated financial systems would be a definite asset.

School District No. 57 has a staff of 2,200 employees and is one of the larger, more progressive and fastest growing districts in British Columbia. Prince George has a population of 70,000 and has a genuine appeal for hunting, fishing and skiing enthusiasts.

This position will appeal to those persons presently earning in excess of 25,000 dollars per annum.

Interested persons are invited to submit a career resume to:

PERSONNEL ADMINISTRATION
SCHOOL DISTRICT NO. 57
1894-9TH AVENUE
PRINCE GEORGE B.C.
V2M 6G6

WESTCOAST SAVINGS CREDIT UNION

Loans Manager

We are looking for a loans manager with a minimum of 5 years bank or finance experience in lending and collection procedures. The successful applicant will be responsible for the overall loans department operation and must have extensive knowledge of credit as well as administration and accounting skills. Salary compensurate with experience.

Office Administrator

West Coast Savings is looking for a mature self-motivated person for head office administrator. The successful candidate must have a minimum of 5 years experience in office supervision and be able to co-ordinate office routine and work flow. Some formal accounting knowledge is desirable and experience in office procedures and equipment is essential. Salary compensurate with experience.

Applications in writing to: Robert G. Crawford, Personnel Dept., 202-1234 Esquimalt Rd., Victoria, B.C., V9A 3N8.

ESTABLISHED TRAVEL Agency in Nanaimo BC, requires Senior Travel Agent with experience in all phases of agency work to fill position of supervisor. Salary commensurate with experience plus insentive plan and complete employee benefit package. Interested applicants should contact D.R. Swaile, Provincial Manager, BCAA Travel Leasure Ltd, 999 West Broadway, Vancouver BC, V5Z1K5, 604-732-3911

EXPERIENCED MAN AND wife team, preferably over 40, to manage approx 200 suite adults only apt complex, duties include renting of suites, rent collection. Supervision of other staff and minor maintenance, etc. Must be able to supply references. Salary commensurate with ability. Send resume in strictest confidence to Victoria Press Box 590.

21 HELP WANTED GENERAL

ADVERTISEMENTS IN THIS CLASSIFICATION MUST COMPLY WITH THE BRITISH COLUMBIA HUMAN RIGHTS ACT

COLWOOD FIRE PROTECTION DISTRICT
requires a
SECRETARY-TREASURER

Duties include:
—Payroll
—Bookkeeping to trial balance
—Typing, 60 w.p.m.
—Filing
—All secretarial duties of the District
—Shorthand
—Other related duties as prescribed by the Board of Trustees.

The Applicant Should:
—Reside in the Colwood Fire Protection District
—Must be able to work on own without supervision
—Must be able to attend all evening meetings
—Must be able to attend to office duties during week

This is a part-time position of approximately 20 to 30 hours per month.

Please apply in writing stating qualifications and salary desired. Please include a Resume.

APPLY TO:
BOARD OF TRUSTEES
3215 METCHOSIN RD
VICTORIA, B.C.
V9c 2A4

Applications close December 15, 1978

AVON

"INEXPERIENCED"

SELLING IS FOR PEOPLE WHO LIKE PEOPLE. Sell Avon. Meet people while you earn good money. Flexible hours. Openings-KISBER, KENDAL, AMPHION, OLIPHANT ST, BATTERY. For details, call 384-7345.

STAFF PHARMACIST
ADMINISTRATIVE SERVICES
REGULAR PART-TIME

Juan de Fuca hospitals requires a part-time pharmacist to work 4 hours per day to perform all the Administrative functions related to operating a pharmacy, including supervising pharmacy clerks.

All applicants must be registered Pharmacists with the B.C. College.

Wages and Benefits will be based on the 1978-79, HSA Collective Agreement on a Proportionate basis.

Please direct all applications by November 30th, 1978 to:
Personnel Co-ordinator
Juan de Fuca Hospital Society
567 Goldstream Avenue
V9B 2W4

COOK/CHEF OPPORTUNITY
Cook/Chef with 3-4 years experience. Flare for soups and sauces who can not only follow recipes but can also contribute to our quality dining. This is a full time position in a modern hotel. No off-season layoffs. Good working conditions. Union salary and benefits. Send complete resume including credentials and recommendations in confidence to:
Thunderbird Inn
P.O. Box 88
Port Hardy, B.C.
V0N 2P0.
949-7767.

$ DO YOU $

Need extra money for Xmas? Or an exciting permanent job? We have openings in our telephone service and sales Depts. from $3.50 hour. Call 388-7325.

PART TIME PROGRAM WORKer. Training and experience in Mental Health field. Ability to plan and implement Social and Recreational program for institutionalized and community groups. Please send resume and references to Victoria Press Box 548.

MEDICAL ASSISTANT, MUST be compatible with people of all ages; and possess good manual dexterity. Prefer some typing and bookkeeping skills. Send complete resume and salary requirements to Victoria Press Box 378

FULLY EXPERIENCED BAR manager required for Cocktail lounge, must be conversent in food and beverage cost control, Staffing, training, etc. Only persons with above qualifications need apply. Victoria Press Box 534.

POLICY TYPIST
Large general insurer has openings for 2 typists. Previous experience helpful but, not essential. Reply in confidence giving full resume P.O.Box 280 Victoria, V8W 2N2.

EARN FROM $200-$2,000 monthly or much more. Qualifications well groomed and mature. For interview apply from 1-4pm Monday thru Friday. Vita-Love Natural Beauty, 435 Simcoe

MATURE COMPANION HOUSEkeeper, good modern home, light house keeping, for active pensioner. Have you a drivers licence? Would you live in a mid-island town? Wages. Victoria Press Box 588

LADIES HAIRDRESSER WITH salon experience. Opportunity for local worker, requiring change. Happy salon, Annis Taylor Beauty Salon, 1004 Broad Street. 598-1849 after 6.

URGENTLY REQUIRED IN the Craigflower School area, family daycare home for 3 Children, two School age, 1 all day, excellent remuneration. Please call 386-7985 after 5 pm.

WANTED BY DEC. 1, JAMES Bay area, a reliable person to look after one 3½ yr. old boy for working mother. Please phone after 7 pm. 477-1714. References required.

BARBER STYLIST AND HAIRdresser wanted for new unisex shops. 75% commission, with clientel preferred but not necessary. 592-1333.

FULL OR PART-TIME, COUples and individuals for business of your own. Local Amway Distributor trains you for splendid opportunity. Phone 384-7053

EXPERIENCED CARETAKERS — for adult block. Central location. All applications acknowledged. For interviews, write Victoria Press Box 578.

BE INDEPENDANT. BECOME a Distributor of Sunasu Products, the nutritional formula people swear by. Call 385-3907 for appointment.

DISABLED MOTHER REquires housekeeper, 5 hours per day. Monday thru Friday, 8 am. to 1 pm. Drivers Licence necessary, references. 479-0563.

GRADUATE NEEDED AS head nurse in a 10 bed private medical nursing unit. Apply to Victoria Press Box 597. Please state references.

LIVE-IN MATURE COMPANion housekeeper, non-smoker, Oak Bay, for mobile lady, good home and good wages, ample time off, references. 592-3580.

MATURE COUPLE TO MANage 22 suite apartment building in Fairfield. Please apply to Victoria Press Box 567

WANTED VERSATILE ACCORdian player for weekend work. 592-1333 or 383-5551 for appointment.

21 HELP WANTED GENERAL

ADVERTISEMENTS IN THIS CLASSIFICATION MUST COMPLY WITH THE BRITISH COLUMBIA HUMAN RIGHTS ACT

ASSISTANT MANAGER REquired for apartment complex in Gold River, duties include painting, minor repairs and ground maintenance. Applicants should be familiar with the Landlord and Tenant Act. Please send replies in confidence to Locator's Realty, Box 489, Campbell River, V9W 5C2.

COURTENAY RESTAURANT requires successful manager. Salary negotiable, references required, volume 450,000. 337-5325.

YOUNG LADIES WANTED FOR unique form of flower selling. Evening work. Own transportation, Victoria Press Box 575.

TAXI DRIVER, CLEAN LIcense. Send resume: I. Bowie, 555 Trout Lane, Victoria, B.C., V9C2K8

PERSONS INTERESTED IN becoming part of a fast growing cosmetic and skin care program. Call between 9-5, 479-8757.

SERVICE STATION ATTENdant. Give age, experience and references to Victoria Press Box 591

BRITISH—TRAINED CHIROPODIST
Reply to Victoria Press Box 378.

HAIRSTYLISTS WANTED WITH clientele, very high commission. Thomas Hair. 388-9318.

WAITRESS/WAITER NEEDED for Royal Oak Restaurant in the Royal Oak Shopping Centre. 4-5 hour day.

Mature lady for resthome, Saturday and Sunday, 11 am.-7 pm.
598-7323 AFTER 7.

WANTED BREAD BAKER, 595-6153.

MATURE COUPLE FOR 35 suite Adult block. Good location. Reference Required. Victoria Press Box 557.

22 OFFICE HELP

ADVERTISEMENTS IN THIS CLASSIFICATION MUST COMPLY WITH THE BRITISH COLUMBIA HUMAN RIGHTS ACT

"PORT ALBERNI LAW FIRM requires Legal Secretary experienced in litigation, estates and family relations matters. Applicants with necessary experience may expect to receive starting salary of $900.00 monthly rising to $1100.00 monthly after 3 months' service. This position is available immediately. Please reply to Box No. 95, Port Alberni, B.C. V9Y 7M6."

SECRETARY/RECEPTIONIST
We are a National Property management Company seeking a secretary for our Victoria office. Preferred applicants will have legal documentation background, good organizational and typing skills and enjoy receptionist duties. Good company benefits. Apply in writing to Victoria Press Box 586.

Experienced
Dental Receptionist
Would you like to contribute to a progressive, humanistic dental team? If interested please contact Dr. Rennie Bradley, #500-1120 Yates Street, 388-6955.

ACCOUNTING CLERK
Old Country Rentals Ltd. requires a person for their accounting department. Duties include: scaffold billing, processing input on mini computor, accounts payable, typing and general office duties. Please send resume with starting salary expected to 2920 Bridge Street, Victoria, V8T 4T3.

CONVEYANCING SECRETARY required, commercial as well as estates and company work. Some accounting an asset. Must be self starter with initiative and a minimum of 4 years experience in a legal office. Excellent typing and shorthand essential. Hours 9-5. Salary $1,000-$1200. 386-6754.

PERSON FRIDAY TO ASSIST accountant in downtown office. Bank or Trust Company experience essential. Typing an asset. There will be a large variety of work from counter work, phones and typing to bookkeeping. Hours 8:30-4:30. Salary negotiable. 386-6754.

BOOKKEEPER
Small, friendly office, lots of variety, typing, payroll, books to trial balance — stable working background, competent and mature with the ability to assume responsibility. Salary $900-$1,000, Prime Personnel, 385-7012.

LEGAL SECRETARY
Enjoy an atmosphere of challenge and working with own initiative, Senior Partner of congenial firm requires your skills and experience in corporate and real estate. Salary $1000-$1200 plus, Prime Personnel, 385-7012.

BOOKKEEPER REQUIRED, experienced including trial balance and payroll, prefer some knowledge of accounting with computor application, 40 wpm typing, self starter with initative a must. Hours 8:30-5. Salary $900. 386-9021.

MAJOR OIL COMPANY HAS IMmediate opening for customer service/records clerk. Previous experience in dealing with public and general clerical skills necessary. Please send resume to Victoria Press Box 576.

SECRETARY WITH RECENT-General office and dictaphone experience required in mid January for small office, typing 60 wpm, legal experience an asset but not a must. Send resume to Victoria Press Box 587

JUNIOR TYPIST REQUIRED for pleasant downtown office. Must have at least 70 wpm and an aptitude for figures, neat appearance, 2 years in an office essential. Hours 9-4:30, salary $700. 386-9021.

URGENTLY REQUIRE EXperienced mature, real estate receptionist secretary, should have some knowledge of bookkeeping. Apply in confidence to Victoria Press Box 581

LEGAL OFFICE REQUIRES proficient secretary primarily for conveyancing. Experience an asset. Salary commensurate with ability. Apply Mrs. Audette, Fisher and Associates, 388-6657.

LEGAL SECRETARY
Experienced in general legal and matrimonial, medium-sized congenial office. Salary $1,000 plus. Prime Personnel, 385-7012.

EXPERIENCED BANKING personnel required on a part time basis for Bank of Commerce. Call Mr. Pike at 595-4525 for details.

BOOKKEEPERS
I will assist qualified person free in return for tuition to trial balance. Male early 50's. 598-1132.

23 SKILLED TRADES

ADVERTISEMENTS IN THIS CLASSIFICATION MUST COMPLY WITH THE BRITISH COLUMBIA HUMAN RIGHTS ACT

ROOFERS
Fully qualified roofers with experience in tar and gravel or shingle application required by established Vancouver Island Company. Phone Oscar Skolski at 112-748-9642 or 112-724-4484.

GUTTERS
Experienced continuous gutter installer required by established Vancouver Island Company, Phone Oscar Skolski at 112-748-9642 or 112-334-2341.

23 SKILLED TRADES

ADVERTISEMENTS IN THIS CLASSIFICATION MUST COMPLY WITH THE BRITISH COLUMBIA HUMAN RIGHTS ACT

MERCEDES-BENZ MECHANIC

Major import car dealer now expanding requires experienced Mercedes-Benz automobile technicians. Should be familiar with servicing of new vehicles as well as having thorough knowledge of regular maintenance and overhaul of all models including diesel. Bright, modern, busy and fully equipped shop supported by large inventory of parts and strong sales team. Top wage scale plus incentives. Medical, dental and other fringe benefits. Good choice of single and family accomodation available in attractive bustling Vancouver Island community. Please write or phone: Graeme Roberts, General Manager, Nanaimo Motor Cars, P.O. Box 721, Nanaimo, B.C., V9R 5M2, 604-758-3361.

DIETITIAN GRADE 2, TO BE responsible for the full dietary service. Required January 2nd X-RAY TECHNICIAN Grade 1. Required December 12th. PHYSIOTHERAPIST Grade 1 or a combined PT/OT. Required January 2nd or earlier. Salaries per HSA Agreement. Staff Residence available. Apply Mr. E.W. Spencer, Campbell River and District General Hospital, 375 2nd Ave., Campbell River, B.C.

Tool and Die Makers
Familiar with progressive dies are still needed in our modern tool room. We offer permanent employment, good wages, and excellent benefits. Please apply, to Windsor Machine Co. 754 Fairview Rd. Victoria or call 384-4631.

RN TO HELP MANAGE 30 BED psychiatric rest home. With patients from 20-75 years. Must be able to assume responsibilities not necessarily related to bedside nursing. Must have appropriate qualifications and experience. Salary negotiable. Please send resume and references to Victoria Press Box 487.

EXPERIENCED MAJOR APpliance repairman with refrigeration, required for progressive firm. If you are worth more than Union scale, we will pay more. Must be able to handle service cal's on all appliances competently. Write Victoria Press Box 520.

SERVICE ELECTROHOME REquires a parts representitive, parts counter experience an asset. Inquire at 155 Langford St., or phone 385-3384.

WANTED JOURNEYMAN-BOdyman, apply Capital Autobody Shop, 386-6351.

24 SALES PERSONS AND AGENTS

ADVERTISEMENTS IN THIS CLASSIFICATION MUST COMPLY WITH THE BRITISH COLUMBIA HUMAN RIGHTS ACT

BBTV
Block Bros
Real Estate Career Training Produces Success

Block Bros. will train you in sound proven methods enabling you to quickly reach your desired level of success in prestige selling. A few samples are: the NEW "XEROX" in-depth "Professional Selling Skills" technique, the NEW "In-House" VIDEO TV Training program. Successful, prestigious sales people aren't born, they are created through planned training. Call today. Interviews by appointment only.

Colwood: 478-5561 — T. Kershaw
Blanshard: 386-3231
Don McCallum
Shelbourne: 477-1841
Bob Cullum Bruce Copp

BLOCK BROS. REALTY LTD.

SANFAX INDUSTRIES LTD.
SALES REPRESENTATIVE

THE COMPANY: WE ARE leaders and prime manufacturers of industrial and institutional chemical specialties.
REMUNERATION: Insurance program, stock purchase and retirement plan. Year end bonus, complete training program. Protected territory and accounts. Up to $200 per week draw against commission plus initial car expense for 3 months, and the company policy of promoting from within assures unlimited opportunities.
CANDIDATES: We are looking for sales orientated people to sell a quality product at a prime price. Applicants would have a definite asset if they've had exposure in selling to industrial fields. Hospitals, automotive, garages, hotels, restaurants, municipalities and townships.
TERRITORY AVAILABLE: Victoria and Duncan area.
If you are thinking of planning a career in sales or are already in it, then do it properly and join the leaders. Results are sure to follow. All serious applicants phone Mr. R.W. Bailey at 922-1971 evenings between 7-9pm Monday, November 27 thru December 1.
A Consolidated Foods Co.
Muncton, Montreal, Toronto, Winnipeg, Vancouver.

Licensed Realtors
DO YOU HAVE?

1. A fine office to work from which is not the ordinary stereotype crowded room.
2. lots of parking in one of the finest locations in Victoria.
3. An office with three bathrooms and a complete kitchen for your convenience.
4. An office that has two appraisers to assist you with listings.
5. One of the finest commission splits you could ask for.
6. Seven offices on Vancouver Island.
7. Guaranteed Sales-Purchase plan available.

All this and more is available at J. H. Whittome & Co. Ltd., Royal Oak Branch. Just call the Manager — J. C. Kenner, F.R.I., R.I. (B.C.) at 479-1667 or Res. 478-4878 for an appointment.

J. H. Whittome & Co. Ltd.

WANTED-FULL TIME MAture sales person, experience a definite asset. Apply in person, Francine's Ladies Wear, Harbour Square.

WANTED TWO OR THREE AMbitious sales oriented people, who like to work and like money. Phone 383-0711 between 9-11 or 642-3387 after 6.

$800-$1000 PER MONTH TO train with the largest Canadian Life Insurance Company. Call 382-3145.

24 SALES PERSONS AND AGENTS

ADVERTISEMENTS IN THIS CLASSIFICATION MUST COMPLY WITH THE BRITISH COLUMBIA HUMAN RIGHTS ACT

REAL ESTATE
LADYSMITH

If you are an experienced salesperson with better than average earnings you will know that there is an excellent opportunity to maintain and improve your income in a smaller growth area than in a large city. You build your own clientele anywhere. Such a place is in the beautiful Ladysmith-Chemainus-Saltair Districts. I am looking for such a salesperson to join our sales staff of personal people at Nanaimo Realty—Ladysmith.

If you are contemplating a change; to get your roots down in a smaller, friendly community and build a big business, this is the place. We anticipate additional activity here with Duke Point started.

HUGH WILSON, MANAGER
NANAIMO REALTY CO. LTD.
P.O. BOX 628, LADYSMITH, B.C.
V0R 2E0
245-2252 (eves) 753-0471

REAL ESTATE SALESPERSONS
START THE NEW YEAR RIGHT

National Trust is opening a new office at 3440 Douglas St. Dec. 1. We require several success oriented people to compliment our existing staff. We offer the top commission of any Trust Co. Mtge. Proc. Fees; excellent office facilities, easy parking, central location, free coffee. We do not charge desk rent, franchise fees, or promotional fees. We think this is the finest opportunity available. Call now for a confidential interview or drop in for coffee and start your own success story.

Stan James	479-7161
Al. McDonald	595-2121.

National Trust serving Canadians since 1898.

OPPORTUNITY

Two people to work with our professional sales staff, who are looking for advancement and above average income, car required, call 385-4015

CASTLE PROPERTIES
Has an opening for 2 active and experienced licensed Real Estate Salesman who are interested in high earnings we offer semi private offices, central location no parking problems. Top scale Commission split. Full slate of fringe benefits and Appraisal Records. For confidential interview Call FREDDY STARKE 386-6164 or 479-3866.

ESTIMATOR SALESPERSON
Roofing company requires aggressive estimator-salesperson in the Courtney and Duncan area. Sales experience in the roofing industry would be an asset. Apply in writing to R. Schuster, Hay's Roofing and Sheet Metal, RR#2 Etholl Rd., Port Alberni, B.C. V9Y 7L6

NATIONAL WINDOWS REquires a Sales Representative for our Marketing expansion. (Comox Valley). Must have sales background in windows, kitchen cabinets or carpets, wood doors, etc. Please reply to National Windows Ltd, 9819-192nd St. RR4 Surrey, V3T4W2, or call 888-0511. After 7 pm call 530-3724.

WANTED
Sales oriented poeple. Must be over 18 and have a car. $400 week based on 4 orders. Call 388-7325.

TOYS
TOYS
TOYS
Sell to schools, clubs, organizations, etc. For information Phone 652-1275 evenings.

SALES CAREER IN VICTORIA
754-6241 (Nanaimo)
FOR RECORDED MESSAGE

Waterbed Salesperson
Required immediately. Must have some related sales experience. Apply with work history to Pacific Waterbed, 716 Johnson St.

CAREER: MANY PEOPLE have found what they are looking for in a life insurance career. Phone 386-1441 to arrange a time for an aptitude test. Successful candidates will be thoroughly trained.

CAR SALESPERSON WITH proven sales record, agressive self-starter to sell a good selection of pre-used automobiles and trucks. B. Madsen Motors, 2691 Sooke Rd., 478-5011.

25 TEACHERS

ADVERTISEMENTS IN THIS CLASSIFICATION MUST COMPLY WITH THE BRITISH COLUMBIA HUMAN RIGHTS ACT

SCHOOL DISTRICT #48
(Howe Sound)
Brackendale Secondary School requies
ENGLISH, MATH, READING Teacher, Grades 8,9
This is a temporary position, effective 7901-790630. For further information contact the principal, Mr. N.R. Rutherford at 898-3671
Send applications with supporting documents to
District Superintendant of Schools
Box 250, Squamish, B.C.
V0N3G0.

26 PART-TIME or TEMPORARY HELP

ADVERTISEMENTS IN THIS CLASSIFICATION MUST COMPLY WITH THE BRITISH COLUMBIA HUMAN RIGHTS ACT

HOCKEY REFEREE
wanted for recreational hockey Monday and Wednesday evenings. Please phone 382-7320 or 383-7087 for more info.

HOUSE CLEANER WANTED, two mornings per week, 8:30 am to 1 pm, $4.50 per hour, North Gordon Head area. 477-5078

STUDENT WANTED FOR OCcasional sitting, for 8 month old boy, Work Point area, 382-1738 after 5pm.

28 EMPLOYMENT SERVICE

ADVERTISEMENTS IN THIS CLASSIFICATION MUST COMPLY WITH THE BRITISH COLUMBIA HUMAN RIGHTS ACT

FOR YOUR EMPLOYMENT NEEDS
Drake Personnel
DRAKE INTERNATIONAL COMPANY
Call 385-3425

30 SITUATIONS WANTED

EXPERIENCED PAINTER and plaster repair, low winter rates. Terms available. 592-7137.

PAPER HANGING AND INterior painting, by European expert, 479-7816.

30 SITUATIONS WANTED

EXPERIENCED RESPONsible residential manager-caretaker for your country estate or Gulf Island Home. Competent maintenance of residences, grounds, equipment, boats. 595-2887.

TREE PRUNING, HEDGE trimming, lawn prepartion, or general fall cleanup. At Low, low prices for quality workmanship; guaranteed. Free personal estimates. Call Val 478-1684

CASUAL WORK — PAINTING, Gutters Cleaned, Lined, Installed, Chimneys Repaired, Attics Insulated, Fireplaces Lined. Home Maintenance. 384-0912, 477-9216, Wesley.

HARD WORKING MEN WILL do painting, moving, hauling, plumbing, cleaup, electrical work, gardening, and odd jobs. 388-5166.

NOMINEE
Available immediately. Licensed Real Estate agent as nominee and/or partner. Victoria Press Box 563.

FURNITURE FINISHING, stripping, touchups and polishing in homes. Old country tradesman. Exchange unwanted articles or cash. 592-7105.

MAUDE'S MAIDS
Thorough, efficient, reputable, home and office cleaning, by 3 woman teams. (Quickly in-Quickly out) 384-8694 thank you.

NOT ENOUGH TIME FOR regular housecleaning? Need help for a special job? Call Gunnar the janitor, for 15 years experience. 382-8977.

RELIABLE STUDENT WITH metal detector, available weekends to help find your lost valuables or ? Rates negotiable. 479-4775.

GENERAL ALTERATIONS, REpairs, painting and cleanups. Qualified work, 25 years experience. Reasonable. 384-6418.

TRY THE OLD CANADIAN, handyman, cleanups, cartage, from $6.00, leaves vacuumed, tree service. 592-0129, 598-2636.

EXPERIENCED GARDENING, hauling, yard cleaning, light moving. Reasonable rates. 383-3261.

ATTENTION CAREER Women! Professional house cleaning done weekly or bimonthly, references. 382-6387

RELAIBLE HOUSECLEANERS available now: 2 women teams, reasonable rates 479-4342 Whirl-Wind Houscleaners

LOW COST HIGHEST QUALITY professional painting. For free written estimate, Bill McLellan evenings at 383-8628.

BOOKKEEPER, 10 YEARS EXperience, trial balance, related duties. Downtown area. 386-7040 mornings, evenings.

MATURE UNENCUMBERED farmwoman available Jan 10th. Experienced landscaper, caretaker, housekeeper. 385-1707.

RELIABLE DAYCARE, MY home, weekdays, references available. 383-2842.

GIRL, 19, WANTS WORK. Experienced in general office skills. 385-1547.

CHRISTMAS CLEANING, TOP to bottom, quickly and efficiently. 595-5272, 386-8007.

MATURE RELIABLE WOMAN will clean apartments and houses. 383-7629.

TWO MEN SEEKING SMALL jobs, carpentry and painting experience. Brian 592-1591 after 6.

PAINTING, DRYWALL AND repairs, reasonable rates. Phone after 4:00 p.m. 598-5830.

TYPING BY EXPERIENCED steno, electric typewriter, in my home. 478-6219.

30 YEARS, HOUSE REPAIRS, carpentry, gyprock, joint filling, tiling and painting. 595-5498

INTERIOR AND EXTERIOR painting, reasonable, free estimates. 592-9582.

EXPERIENCED HOUSE cleaner. $4 per hour. Call evenings 383-8628.

YOUR HELPER WITH TRUCK. Delivery; chauffering; any distance; or? 479-6792.

CLEANING, HOUSEHOLD work etc. $3.50 an hour, phone Nancy 592-1662.

HOUSE CLEANING, $4 AN hour plus bus fare. Reference. 595-1017.

MATURE BOOKKEEPER REquired full time employement, excellent references. 386-0755

CAPABLE STUDENT, ODD jobs, Gardening. $3.00 hour. 477-8275.

HOUSECLEANING DONE while you work. Minimum 4 hours. Phone 595-1550.

BABYSITTING, MY HOME weekdays. Call 385-2560.

BABYSITTING, MY HOME, INfants welcome. Phone 382-3278.

32 TRADE SCHOOLS

Sprott-Shaw
College of Business
1012 Douglas Street, 384-8121.

33 BANDS, MUSICIANS AND ORCHESTRAS

HARVEY T. SWORTZ
Available for New Year's Eve. Reasonable rate. Quality music. Country to Rock. Assure yourselves of a funfilled evenings. 478-3140.

BRIGHTEN YOUR PARTY with the best live entertainment. Also a few dates left for children's Christmas parties. Ph. 383-3962, Mad Hatter Shows.

"NIGHT GALLERY", 4-PIECE dance band, for your holiday and New Year's entertainment. Popular variety. 656-5002.

"NIGHT GALLERY". AVAILable for Christmas and New Years engagements. Music from 1920 to 1978. 656-5002.

EXPERIENCED DRUMMER wishes to join or form full time Rock Band. Brian 384-7758

EXPERIENCED PIANIST wants keyboard jobs, 598-5952.

34 PRE-RECORDED MUSIC

SPINKY'S
Spinky's Mobile Disco Ltd.
"We play what YOU want."
D.J.'s supplied by D.J. Promotions, 656-1652.

CANDU
ENTERTAINMENT SERVICES
384-5521

MURRAY BOYCE CANNED Music, weddings, banquets, dances. Reasonable rates. 479-3470.

MARSHALLS MUSIC, EVERYone will dance and have fun. 385-6201.

HUD SOUND LTD.
721-3431.

VARIETY MUSIC SERVICE
Any place & every taste 474-1433.

ECONO DISCO. VERY BEST for everyone. 656-5614.

MUSIC MAN CANNED MUSIC. Give us a call. 479-8043.

36 BUSINESS SERVICES AND DIRECTORY

Accounting

BOOKKEEPING INCLUDING payroll and profit-loss statements, part time for small business. Average small business requires 4 hours per month. Phone 382-8307.

BOOKKEEPING DONE IN MY home, have over 20 years experience. Have my own equipment, references available, reasonable rates. 383-0566.

Alterations

SEWING AND ALTERATIONS, quick service. 383-5210.

Appliance Repairs

MAJOR and HOUSEHOLD PARTS and REPAIRS

shavers, stoves, vacuums, washers, dryers — YOU NAME IT!

Your 1-Stop Service

ABC ELECTRIC 382-7221
TELE-TECH Appliances 385-6783
VICTORIA SHAVER 382-7221
at 831 YATES St. and
COLWOOD APPLIANCE
478-9222
at WESTBROOK Shopping Centre

Serving Victorians for a total of 75 years

Appraisals

Lansdowne Prop. Ltd.
APPRAISALS
2518 Estevan Ave. 592-2431

P. G. JACKSON LTD.
Real Estate Appraisals
(450) 1070 Douglas 388-9102

Auto Glass

BOSSOM GLASS CO. LTD
382-3031 382-0222
"Our Prices are Lower"
Windshields for All Makes & Models

Babysitting

WILL BABYSIT YOUR CHILD from Mon to Fri during working hours only. Phone 383-5901.

Brick Layers

BRICKWORK, FIREPLACE construction and repairs, chimney repairs, phone Doug 479-5975, anytime.

SCANDINAVIAN QUALITY MAsonry, bricks, blocks, slate, tiles, fireplaces, new construction, renovations, Erik 383-4025.

ALL TYPES OF BRICKWORK. Block work anywhere on Vancouver Island or Gulf Islands. Free est. After 5, 479-0644.

Carpets and Linoleum

BEAVER HOME CENTRE
1581 Hillside 595-1225
Competitive Pricing
On All
Carpets, Lino, Floor Tile
For Residential and Commercial
— Professional Installation —
"Buy Better at Beaver"

EDGAR and MINER
650 HILLSIDE 388-6208
Carpets and Custom Draperies
"A PROFESSIONAL APPROACH WITH GUARANTEED SERVICE"

HOURIGANS
CARPETS AND LINOS LTD.
FLOOR COVERING SPECIALISTS
715 PANDORA AVE. 386-2401

CARPETS AND LINO INstalled, reasonable rates, free estimates. Phone 384-1656.

Carpenters

HAVE HAMMER WILL TRAVEL
Alterations, renovations, all phases of construction and repairs. Free estimates. References. Bob, 595-3914.

ENJOY YOUR REMODELED home with family and friends over the Holiday season. There is still time to have professional experience and skills make the most of your ideas. Call 598-7958 or 595-4757 for a free estimate.

PERMA CONST. LTD.
"We build on our Reputation"
Alterations — New Construction
FREE ESTIMATES, 384-2323

HELP
Is coming for quality renovations and repairs. Phone 474-1034 8-9 am, 6-10 pm.

DENROL CONSTRUCTION. Framing and finishing crews available. Basement and renovations a specialty. References availabe. 477-9868.

VERSATILE HOME MAINtainer, carpentry, renovations, cabinets, painting, papering, quality work. Adam, 385-3090.

ENGLISH CARPENTER
All phases of carpentry, basements, additions, alterations, etc. Contract or hourly, 652-1485.

REMODELING, REPAIR AND renovations, additions, basement rooms. 477-7382 after 5 pm.

CERTIFIED CARPENTERS
WE DO IT ALL
Free Estimates References.
382-2786 Mike 658-8083 Steve

QUALITY CONSTRUCtion, reasonable rates; free estimates, guaranteed work, no job to big or small. Chris 388-5180

NO JOB TOO SMALL, YOUNG carpenters willing to do renovations, repairs, fences, etc. 595-4483.

SMALL JOBS A SPECIALTY. Renovations to kitchens and bathrooms. 598-2920.

30 YEARS EXPERIENCE. WILL do inside renovations or outside steps. 477-7762.

LOW WINTER RATES
Quality renovations, repairs. 384-5948 evenings.

ALTERATIONS, RENOVAtions, repairs, quality with reasonable prices, Wolton, 477-1712

SPECIALIZING IN RENOVAtion, 20 years experience call John, 385-2062.

PRICES NEVER BETTER. Qualified carpenter needs work. No job too small. 642-4106.

CARPENTER WILL DO almost everything. 595-0126

Cabinet Making

KITCHEN CABINETS, BATHroom vanities, counter-tops, all custom built, or refacing old cabinets with new modern designs, with low price. For free estimate call 479-7245.

KITCHEN CUPBOARDS, CABInets, store fixtures. Workmanship guaranteed. Phone John Lubberts, 385-2373.

TWO ENGLISH CABINET makers do kitchens and furniture. Guaranteed [illegible] 1693, 642-5362.

CUSTOM CARPENTERS
Consult our designer about your new kitchen. Custom work to your specifications. Call Terry Izzard 595-6046.

36 BUSINESS SERVICES AND DIRECTORY

Cleanup Service

479-6112
4 BROTHERS-ALL AREAS
FREE ESTIMATES ANYTIME
NO CHARGE AND UP
Cash for useable articles Yard, basement, attic, etc. Hauling and bobcat service.

NO CHARGE AND UP
Two young responsible men have large truck. Basement, attics, composts, etc. Very reasonable. Bob's 386-2451, 478-8789.

CLEANUPS NO CHARGE AND up, basements, attics, yards, compost and junk hauling. 658-5406.

MAN WILL DO BASEMENTS and yard cleaning, hauling and other odd jobs. Doug 595-4219.

HAULING AND CLEANUPS. Basement, yard, compost. Eugene's, 383-3528, 595-7753

CLEANUP MAN AND EMPTY truck looking for work, reasonable. 385-7965.

MOVING, CLEANUP, HAULing. Reasonable rates. Free estimates. 478-9608.

CLEANUPS, HAULING, BASEments, attics, yards, garages, composts. 383-8174, 598-3015

THREE WAY CLEAN UP, REAsonable rates. 383-1866

Cement

G AND R CONCRETE FINISHers, all types of concrete work. No job too small. 383-8985.

Contractors

WHEATON CONSTRUCTION LTD.
General Contractors
Building Consultants
385-5702

FARMER CONSTRUCTION
Design — Renovations
388-5121

T.&C. BUILDERS LTD.
Framing
385-5293 385-8587

FRAMING CREW
big jobs or small all work guaranteed. Free estimates. 112-325-0341

ISLAND FRAMING, CONTRACT wanted for residential and commercial framing. Experienced crew now available, 652-3572.

LOW WINTER RATES, QUALity framing to finishing, fast, efecient work. 656-2164, 656-3460.

FRAMING, FINISHING AND siding done. K. Heyde Construction. 479-5640 after 6.

CLARK'S CONSTRUCTION
Custom homes, residential and commercial, additions and renovations. 479-5020.

Carpet Cleaning

FALL SPECIAL, ANY SIZE, living room and dining room, $49.95, 385-3912. Free estimates on all carpets and furniture cleaning with no obligation. 385-3912, Garden City Cleaning Care.

CARPET CLEANING AND REpairs, chesterfield shampoos, free estimates. 595-4128.

ALAMO CARPET CLEANERS, steam power extraction, reasonable costs, 479-0603.

FERGUSON'S CARPET Cleaning, for clean carpets call 478-0830 or 386-6268.

RON'S CARPET CLEANING
9c a square foot. 384-6110.

Dressmaking

DRESSMAKING, PATTERNmaking, reasonable, please call Betty, 384-4676.

SUPERIOR VALET SERVICE. Suits, coats, dresses, drapes. We mend them all at lower rates. 616 Admirals. 383-3211.

ALTERATIONS AND SEWING, done at home 479-7925

Draperies

HOURIGAN'S
Floor Covering Specialists
CUSTOM DRAPERIES
—Bedspreads—
PROMPT IN-HOME SERVICE
715 PANDORA AVE. 386-2401

Drain Service

COMPLETE DRAINAGE SERvice, guaranteed work, 721-3759. (Gordon Head)

Drywall

RELIABLE DRYWALL
Specializing in Spraytex, boarding and taping. For free estimates, please call 477-7423.

WANT SMALL JOBS AND RENovations done? Will do drywall (boarding and taping) insulation, etc. Call Steve 598-3146.

"SPRAYMAN"
Specializing in all types of texture ceilings and walls, satisfaction guaranteed. 652-3601.

CUSTOM DRYWALL TEXTURing and drywall repairs, quality workmanship. Ask for Paul 479-1095.

LOWEST PRICES
All phases of drywall available immediately. 386-8008, 386-0557.

HOLLANDIA DRYWALL
Phone 479-7641

Electrical Contractors

OLDER HOMES REWIRED — NO down payment. We finance at bank rates with approved credit. EDDY'S ELECTRIC—385-7666

DO YOU HAVE SMALL ELECtrical wiring jobs? No one is interested? Please call evenings, 652-5809.

LICENSED ELECTRICIAN will do new wiring, rewiring, stove repairs, 479-9765.

QUALITY ELECTRICAL work, reasonable rates, no job too small. 384-1582.

LICENSED ELECTRICIAN, specializing in residential wiring, and electric heating, 383-6033.

ELECTRICIAN, FREE ESTImates. Call Bernie 386-1094.

Excavating

EXCAVATING, LAND CLEARing, road building, demolition, sand and gravel equipment rentals. 24-hour service. Radio controlled.
O.K. Trucking Co. Ltd.
Bus. Off., 2840 Nanaimo, 386-3414
Dispatcher, 2720 Turner, 382-6136

479-6112
4 BROTHERS—ALL AREAS
Levelling, backfilling, lawn preparations, tilling, Bobcat Service.

DICK MORTON EXCAVATING
Quality work — reasonable rates backhoe rental, septic fields sewers and drains. 479-8400

ROBERTSON'S EXCAVATING
— Track machine with backhoe. Roads, basements, backfilling. 595-853[illegible]

BULLDOZING
Driveways levelled, roads, clearing, landscaping, $25 per hour. [illegible]4917.

MCCREEDY BACKHOE
Bulldozing, Track machine, septic fields, hauling. Good rates. 479-3065

36 BUSINESS SERVICES AND DIRECTORY

Flooring and Sanding

M & M FLOOR
COMPLETE FLOOR CENTRE
Hardwood, Carpets and Linos
532 William St., 384-0343
Nights: Al, 386-3078
Mike, 652-4308

Fencing

ISLAND CHAIN LINK
Fencing in wire or wood
Small jobs a specialty
477-0332.

EUROPEAN CRAFTSMAN, ALL types of fencing and repair. Guaranteed work. 721-3759 Gordon Head.

FENCES BUILT OR REpaired, any style. Reasonable rates. 382-2732, 478-1050.

Furniture Refinishing

WILFRED GENEST, REPAIR and refinish all types of furniture. 32 years of experience. 595-1054.

Glass and Glazing

WINDOWS
Change wood to aluminum, single to thermo with Everbrite. Phone 384-1423, 658-8817 evenings.

GLASS REPAIRS, PHONE 652-1485

Gutter Cleaning and Repairs

G.R. STEWART HOME IMprovements Ltd. 5" continuous gutter. Wooden gutters refurbished. 479-7086.

5" CONTINUOUS GUTTERS, special contractor rates. IRWIN INDUSTRIES, 382-5154. Free est.

Gardening

479-6112
4 BROTHERS — ALL AREAS
FREE ESTIMATES ANYTIME
Rototilling, yard cleanups, power raking, new lawn preparations, lawn maintenance, bobcat service.

FALL CLEANUPS

GARDEN CLEANUP
Digging of beds, pruning, trimming hedges, new lawn preparation. All phases of landscaping and maintenance. 13 years experience. Beautiful Gardens, 595-2500.

CREATIVE LANDSCAPING
Fall cleanup, trimming, edging, pruning. The Dutch Touch. 30 years experience. Free estimate. 477-7882.

DUTCH LANDSCAPERS
Tree pruning, hedges and shrubs trimmed, cleanups, planting, designing, government certified spraying. 478-1023.

FALL CLEANUP
Clean up, pruning, etc. Gardening year round by contract. G. Barta, 474-2680, 474-2049.

GET READY FOR SPRING
I have a 8 h.p. rototiller, no areas too small. Free estimates. Phone 386-6669.

HARVEYS' LANDSCAPING
Experienced gardener, all phases. Fong, 479-7078, 384-8621.

PRUNING, SHAPING, CHAIN saw work, reasonable rates. 477-5776.

TREES PRUNED AND limbed, hedges trimmed, 15 yrs. experience. 383-8363.

Hauling

4 BROTHERS 479-6112
Cleanups, hauling, bobcat service. Sand, gravel, topsoil, bark mulch, hog fuel, etc.

QUICK SERVICE- ALL TYPE cleanups etc. Call Fong, 479-7078, 384-8621.

Hairdressers

QUALIFIED HAIRDRESSER for shut in phone for appointment. 592-0860

Handymen

MINOR REMODELING AND complete interior painting, better than reasonable rates, our reputation is our guarantee. Phone Ted at 598-6692.

SPECIALTY IN INTERIOR renovations and alterations, household and plumbing repair. Ron 479-9716, 592-4324.

PAINTING, HOME REPAIRS, carpet cleaning, gutters, fencing, etc. Call, 478-7059.

JOHN THE HANDYMAN. JOURneyman electrician plus Jack of all trades. 595-4842

HOME REPAIRS, PLUMBING, carpentry, renovations. Phone 5-9 pm, 383-9458

Home Improvements

SOMERSBY
Manufacturers of custom millwork wood windows, frames and doors. Finished lumber and mouldings, sanding and resawing. Now open Saturdays 9-12. Cr. Hillside and Bridge 388-6645

Y & H GARAGE DOORS
SALE, SERVICE AND REpairs. Raise cedar, fir, mahogany panels and steel sectional doors. Will close in carports. Call H. Johnson. 595-6621

GUTTERS, DOWNPIPES, drain tile, cleaned, repaired and replaced. 479-8196.

BATHROOM REMODELLING
And all renovations, 20 years experience, call John, 385-2062.

Insulation

SAVE MONEY ON YOUR heating bills this winter, insulate with K19. For your free estimate, advice on federal grant and finance call Stu, days or 383-3063 evenings. White Heather Enterprises. Approved for B.C. Hydro financing. All materials C.M.H.C. approved.

SAVE ON RISING FUEL COSTS year round by updating your present insulation. For a free estimate plus information on Government grant and government loan call Global Interiors. At 478-0480 Registered insulator with B.C. Hydro. All Material CMHC approved.

Janitor Service

NEW JANITOR COMPANY seeks jobs in Victoria area. Floor cleaning, windows. Nitely Weekly, Commercial industrial, free estimates. Insured. Rob Whelan 656-1617

LIGHT HOUSECLEANING AND handy work, preferrably in the James Bay area. 388-4540 between 9-3.

HOUSEKEEPER FOR HIRE
383-1871

Landscaping

BARKER LANDSCAPING LTD.
Qualified design services; expert workmanship; lawn specialists; anything in fences; rock retaining walls; pools; competitive prices. 595-8323.

QUALITY LANDSCAPING
Over 30 years experience for, tree pruning, hedge trimming, shrub plantation, lawn preparation, rockery, gardening; maintenance of residential and commercial property. Expertly done. 478-1684

36 BUSINESS SERVICES AND DIRECTORY

Landscaping

479-6112
4 BROTHERS—ALL AREAS
FREE ESTIMATES ANYTIME
New lawn preparations, seeding, rototilling. Bobcat service.

EVERGREEN LANDSCAPING, all types of stone work, fireplaces and landscaping. Free estimates. Good quality workmanship. Call Tony 477-3775

BRUSH CLEARING
TWO STRONG WILLING brothers available for clearing brush and jungle areas. 383-4244.

Moving

MOVING?
J & L
MOVING AND STORAGE LTD.
Full storage facilities, boxes supplied at cost, residential or commercial. Hourly rates or firm price. Piano moving a specialty. Big or small we guarantee all. 388-9323 8am-5pm 6 days a week.

FRANK'S DELIVERY
Local moves, pickup and delivery service. Small truck two Men $16 per hour, large truck two Men $18. 382-5275. Office hours 8-5 6 days per week.

SMOOTH MOVER
Furniture and appliance cartage. Efficient, reasonable and safe. 385-0731.

MOVES AND DELIVERIES. EXperienced, efficient, insured. Eugene's, 383-3528, 595-7753

FLASHBACK CARTAGE, household and apartment moving. 385-1733, 388-6275 pager 607

OFF THE ISLAND OR OUT OF the province moving, reasonable, phone 112-743-5305.

STORAGE LOCKERS, $10 PER month and up. Outside storage also available. 388-5714.

LIGHT MOVING, DELIVERIES, cleanups, reasonable rates. 384-6418.

LIGHT MOVING AND DELIVery, quality cartage, $12 per hour. 384-3962

MOVING? EXPERIENCED men in furniture moving, hauling, 1½ ton capacity. Also painting and odd jobs. Lowest rates. 382-3774

Masonry

ALL TYPES OF BRICKWORK. Block work anywhere on Vancouver Island or Gulf Islands. Free est. After 5, 479-0644.

ALL TYPES OF BRICK, BLOCK, fireplace facing, screen wall fences. call 598-1618

25 YEARS' EXPERIENCE, ALL types brickwork, phone Doug anytime, 479-5975.

FIREPLACE SPECIALIST
20 years experience—479-5075

Miscellaneous Service

HAVE YOUR HOUSE CLEANED for the holidays or bi-monthly by reliable "Whirlwinds" 2 women teams, available now, Whirlwind Housecleaning. 479-4342

SAWYER SHARPEN SCISSORS
840 Fort St. 388-6228

Plumbing and Heating

DAVID'S PLUMBING
Emergency service, HW tanks, plumbing repairs, sewer cleaning, 386-8881.

ANY TYPE OF PLUMBING reasonable rates, reliable plumber. 24-hour service. 477-5742.

GUARANTEED, GOOD, LOW cost work McKinnon Plumbing, 595-8056.

JIM MCGREGOR REPAIRS and alterations, guaranteed, 385-9239

REPAIRS AND RENOVATIONS, 18 yrs. experience. Low rates. 24 hour service. 652-5813. 383-6788.

PLUMBING DONE, HOURLY or contract. 652-9927.

Painters and Decorators

ISLAND DECORATORS
Painters, Paper Hangers
Spray Painters
Plaster Repairs
Gyproc Filling
383-9059 Eves. 595-7103

CLARK AND PATTISON
PAINTING CONTRACTORS LTD.
Specializing in sand blasting, spray painting, wall coverings and special coatings.
"We Cover The Island"

Victoria	384-8831	384-0443
Nanaimo		754-9321
Courtenay		336-2296

BROTHERS PAINTING AND DECORATING
Free appraisals, cost consultant. All types of painting. All types of repairs. Commercial, farm, residential. Lowest rates. Terms. Work guaranteed. 383-8112.

WHITE HEATHER ENTERprises. For all your painting, decorating and drywall needs. Old country tradesman. Lowest rates. Special rates for Old Age Pensioners. For your free estimates call Jim, 383-3063

TRI-WAY PAINTERS
Interior-exterior, quality work, guaranteed. Book now for spring. Why not try our way? 598-3852 for free estimates.

DOWSON PAINTING CONTRACTOR, RESIDENTIAL COMMERCIAL: WORK GUARANTEED. Free estimates. 385-6042.

IF QUALITY AS WELL AS price is important. Call Specialty Painting at 595-4424 for a painting estimate. Fully QUALIFIED with solid REFERENCES!!!

PAINTING AND DECORATING, reasonable rates, satisfaction guaranteed. Terms. 595-4905, 479-2473.

ARE YOU LOOKING FOR AN inexpensive, yet experienced interior or exterior, no job too small. Call Luis 384-6104.

CLEAN, CAREFUL PAINTING at reasonable prices. Sam Burrowes, 385-2820, Harold Simpson, 386-7097.

AVAILABLE NOW EXPERIenced interior painter with references, will do odd jobs, house and yard. Phone anytime 385-4128.

EXP. ENGLISH PAINTER
Int. and Ext., 36 yrs. exp.
Paper-hanging, Minor Repairs
Free Estimates. 478-1810

QUALITY PAPER HANGING and painting, friendly service, low rates, free estimates, 478-0992.

WAYNES PAINTING & DEcorating, finest work at reasonable rates. Free estimates. 386-7419.

MASTER PAINTER, 25 YEARS experience, winter rates, small plaster repair, paper hanging $7 per roll, 721-3805.

PAINTING INSIDE AND OUT, general repairs, reasonable, free estimate. Call 479-4446.

FOR FAST CLEAN EXPERT painting. No job to small or difficult. References. Brian. 595-6934

PAINTING, INTERIOR, EXTErior, low rates, free estimates, job guaranteed. 477-0876

LOW WINTER RATES
quality painting, decorating. 384-5948 evenings.

SPECTRUM PAINTING, EXperienced painters, reasonable rates, interior painting, 592-9519.

INTERIOR EXTERIOR DEcorating specialist, free estimates, Joseph 384-8929.

QUALITY WORK QUARANteed. Most reasonable. 479-6693, 4-10 pm.

SEMI-RETIRED, QUALITY work. Albert Roberts, 388-5651.

36 BUSINESS SERVICES AND DIRECTORY

Plasterers

FRIEDRICH PLASTERING and stucco. Patching specialists, older home "renewal." 656-2064.

COLEMAN PLASTERING
Lath, plaster and stucco. 478-9976.

STUCCOING AND PLASTERing. Ask for Jim. 478-1118.

Roofing and Siding

IRWIN INDUSTRIES Solid vinyl siding, soffit 5" continuous gutters. Free estimates. 382-5154

PARKER JOHNSTON LTD.
1855 BLANSHARD. 382-9181
"Roofing Victoria Since 1935"

ALL TYPES OF REPAIRS AND roofing. Phone Central Sheet Metal 478-1814.

Repair Service

"We service oil ranges & heaters". Call Gerry's Oil Burner Service, 642-5735.

Sundecks

DURADEK
Vinyl Sundeck Floor Covering
478-0641

Tailors

LEATHER AND SUEDE GARments, alterations, new lining etc. Professionally done at Top Leather Fashions. McKenzie Mall corner of Shelbourne and McKenzie. 477-1244

SUPERIOR VALET SERVICE, alterations, drycleaning, suit tailoring, mess dress, formal wear, pensioner rates. 616 Admirals 383-3211

OAK BAY TAILORS
Tailoring, alterations, ladies and mens quality leather alterations.
1826 Oak Bay Ave. 598-4131

LEATHER WEAR ALTERAtions, repairs and remodelling by professionals. Elley's Leather Fashions, 738 Johnson, 383-7834.

BRITISH CUSTOM TAILORS
1311 BLANSHARD 383-2632

Tree Service

TREE AND HEDGE WORK, any area, price negotiable, insured: 383-4435 anytime.

CUSTOM FALLING & TOPping. "Oak Tree Specialists." Fully insured. 385-7013 anytime.

DANGEROUS TREES TOPPED and felled, all work guaranteed, 479-1177.

BIG WIND TREE SERVICE
low rates 388-6115

SKIPS TREE SERVICE
reasonable rates. 479-5342

Upholstery

ACE UPHOLSTERY
477-0455
Quality workmanship. European craftsman. Free estimates.

UPHOLSTRY DONE AT REAsonable prices, free estimates. 385-5628.

Window Cleaners

BARRETTS RESIDENTIAL window cleaners, 3358 Glasgow Avenue. Phone 383-2353

OLYMPIC WINDOW CLEANER, very reasonable, 479-8767 anytime. Thank you.

38 TRAVEL

GOING ON A HOLIDAY TO MAUI?
Luxurious 1 and 2 bedroom units, fully furnished on beautiful sandy beaches. Off-season rates available now. April 15-Dec. 15 '78.

WANT TO RENT A CAR?
Cars available with rental of unit or without unit. Off-season rates available now.
For further details phone:
Iolani Holdings Ltd. 382-6042

MAUI—BEACH FRONT
DELUXE 2 BEDROOM, FULLY FURNISHED CONDOMINIUMS. PLENTY OF RECREATION AND MILES OF SANDY BEACH. WEEKLY AND MONTHLY RATES — AVAILABLE APRIL. BOOK EARLY. 383-4124.

MAUI HAWAII
1 BEDROOM CONDOMINIUMS for rent on beach. Kihei Surfside prime time. 384-4543, 112-254-4288, 112-274-9537.

MINI HOLIDAYS
To Reno or Las Vegas
2, 3, or 4 nights from Victoria
WHITTOMES TRAVEL
1111 Blanshard St. 388-4271

HAWAII — $499
14 nights — air and hotel
Western Travel Service
729 Johnson 382-6160

MAUI ROYAL KAHANA, large deluxe one bedroom condo. All amenties. Tennis. On the beach. Golf near. 658-8880.

WAIKIKI ONE BEDROOM CONdominiums, fantastic view, available from March. Canadian funds. After 4:30, 592-4659.

FOR RENT TWO BEDROOM condominium in Maui Hawaii; Maria Jurista 479-0220.

DELUXE STUDIO, HEART OF Waikiki, available January 1st-February 4th. 479-9959.

WAIKIKI, ONE BEDROOM condo. Book now for Spring and Summer. 598-6566.

39 PERSONALS

CITY WATCHDOG REPORT 85
Congratulations to Max Hopper, Past President of the James Bay Community Association for bringing to the attention of City Council members, that reside east of Cook Street, the following population density per acre of the various districts of Victoria. Burnside 5.5; Victoria West 9.3; Rockland 12.4; Oaklands 17.2; Fairfield 23.7; James Bay 25.0, and the city's average 15.0. Yet City Council passed the Daon Development Project for Boyd and Luxton Street which will have a density of 30.3 per acre. Once again this proves to Your City's Watchdog the need for representation on City Council by the ward system. Your City's Watchdog points out that the two Shuttlebuses 772 & 776 which were parked on Belleville Street on Wednesday afternoon are defeating the Shuttlebus system for downtown Victoria if they continue to park on Belleville Street for any length of time. Let's hope they will keep moving for the use of Christmas Shoppers. If you wish information regarding City matters, please continue to phone 383-6259, Your City's Watchdog C. Joe Richards. Postscript: Kimberley, who has a scintillating personality, a beauty spot over her right eye, and who works at Kentucky Fried Chicken, it's a pleasure to know you.

TALL, SLIM, SINGLE SCORPIO, very sharp, mid'30's, financially secure with most of the necessities for a very rich interesting enjoyable future with far flung horizons. I am personable, very warm and strong. Would like to meet a very attractive sharp personable gal, 20-34 that I can be proud of, and introduce to my friends, etc. Must appreciate an intelligent mature person. I have no trouble meeting people, but this person will be very special to me, one that I can invest time, emotion, concern and perhaps grow to love. If this interests you, please answer. I will telephone you and when we are both comfortable, arrange dinner. Remember, nothing ventured, nothing gained. Children? Victoria Press Box 564.

I WOULD APPRECIATE HEARing from anyone who witnessed a scuffle at Coffee Macs Restaurant on Sunday Morning about 2:30am on Oct. 15, 1978. Victoria Press Box 561.

39 PERSONALS

MATURE AND PRESENTABLE 6'2" slim trim 190lbs gainfully employed unattached distinguished gentleman seeks meaningful relationship with well groomed (no requirement whatsoever to be glamorous) tall sophisticated lady 45- mid 50's who is unattached, no encumbrances, sincere, pleasant, enjoys intelligent conversation, dancing, dining out, homelife and travel. Recent photo appreciated if possible, which will be returned if requested. All replies treated in strictest confidence. Victoria Press Box 584.

LONELY LADY REFERRING to your advert of Oct. 7, box 308. I remember speaking to you over the phone and when you rang up 2 days ago you asked if my phone number was correct, I answered yes. I thought you asked for Elsie and you rang off, I mistook Elsie for Leslie. 598-1391.

ANY OLD FASHIONED MEN left who still believe in supporting a woman? If you are unattached, appealing, a non-drinker, to 47 who enjoys the outdoors and home living, I would like to hear from you. Victoria Press Box 592.

ATTRACTIVE WIDOW, SINcere, affectionate, active, good health, young 60, 5'6" Loves homelife, travel, golf, varied interests, self-supporting, seeking sincere, affectionate gent, 6' with means. Victoria Press Box 572.

THERE HAS TO BE A MATURE unattached lady who will help me get two teenage boys started in the world. A real challenge but possibly very rewarding for the right person. 50-60 years old. Victoria Press, Box 593.

ANYONE WITNESSING THE accident on Friday 17th, approx 4pm, corner Esquimalt and Williams involving a 3½ year old boy, please call 386-9562

"GENTLEMAN SWINGER, 50, wishes to meet swinging lady, to 50. Nanaimo to Victoria. For mutual enjoyment. Box 583. Victoria Press.

PATRON OF THE ARTS.
Art student wishes studio/living space in warehouse or your house. Respectable replys only Victoria Press Box 573

SHIPMATE, SOULMATE where are you? Seeking slim girl, fortyish who likes sailing, fishing, dancing. Victoria Press, Box 596.

LONELY DISTRESSED DIScouraged. For assurance — encouragement Dial A Prayer. 595-3635.

TODAY IS REALLY HARD, and now is the time to phone: NEED Crisis Line ...386-6323.

GENT SEEKS WOMAN UNDER forty-five who is alone, has self-assurance, sincerity, sense of humor. Confidential, Box 562.

WHO CARES IF YOU ARE pregnant? Birthright does. Phone 384-1431.

OPERATION HEARTWARM needs sponsor and hall. Any ideas? 383-7082 anytime.

40 BUSINESS PERSONALS

YOUR DREAM COME TRUE! Hostesses, guides, ballet dancers, models and cosmeticians to promote our exclusive Natural Beauty Products. Possibility to travel across Canada and the USA, an unlimited opportunity to earn! For interview 382-6022.

FASHION TWO TWENTY would like to familiarize you with its exclusive cosmetic care products. We are offering a complete facial treatment free of charge with no financial obligations involved. Contact our consultant, for an appointment, at 479-9707.

MEGAVITAMINS
Available at
ESQUIMALT WESTERN DRUG MART
1152 Esquimalt 388-6451

WHEEL CHAIRS
Walkers, commodes, etc. for sale or rent.
AARONSON'S PHARMACY
1089 Fort 388-5181

PORTRAITS
for Christmas
by T. AndriessenBooth
in pencil, charcoal, pastel, oil.
598-1358.

FOR SALE OR RENT
Wheelchairs, crutches and other surgical supplies. Jubilee United Pharmacy, 1775 Fort Street, 595-1471.

Relaxation Therapy
Learn how to reduce stress through relaxation techniques. For consultation appointment telephone 385-1559 (1-4 pm).

EARN $100- $500 IN YOUR OWN home. Learn the art of sculptured nails, the instant cure for chewed brokenn split nails. Interested. Write Perma-Nails, Victoria Press Box 589.

HYPNOSIS THERAPY
For Relief from NERVOUS TENSION, ANXIETY
Call 382-4092, before noon

RELIABLE STUDENT WITH metal detector available weekends to help find your lost valuables or ? Rates negotiable, 479-4775.

MALE BARTENDER LOOKING for work, licenced establishment. Will work private parties and banquets (reasonalbe rates). 652-3338, 595-2687.

TEACUP, CARD READING, handwriting, horoscope and numerology. Please phone for appointment. 383-9394.

DIVORCE PAPERS, DOCUMwents, term papers, manuscripts, etc. Expertly typed. 386-9617

PERSONAL/BUSINESS CARDS
Quality cards imprinted in gold, silver, metallic. Free samples. 383-3719

ROAN SOUND PRODUCTION. Tape Duplication, Recording Services, Weddings, meetings, etc. 384-6110.

TEACUP READING AT MEL'S Coffee Shop. 727 Johnson Street. Every Monday and Thursday from 1:30-3:30 pm.

CUSTOM BUILT LOG HOMES, qulaity work, excellent references. Doug 652-4320, Tom 652-2027.

MRS. PAYN-JONES, TRANCE medium, questions answered. 386-3603.

PROFESSIONAL TYPING
Resumes, letters, manuscripts, etc. Phone for quotation 383-3719.

BEAUTIFUL INDOOR HEATED pool and sauna. limited availability. Queen Victoria Inn, 386-2812.

EXPERT TYPING AND OTHER secretarial services, Oak Bay, Fairfield. 595-1821

A SKETCH OF YOUR HOUSE-
As a gift or Christmas Card. Call 383-9732.

CONVERSATIONS UNLIMITED
Confidential appointment. 479-0097.

CHRISTMAS SALE, OIL PAINTings by Victoria Artist, low prices, 385-4126.

¾ TON TRUCK AND 3 TON truck for hire, anytype of deliveries. 652-5861

CARD READING IN DEPTH
652-1765

42 EDUCATION

TUTORING — PROFESSIONAL help by experienced teacher. French, math, new and old methods. 598-2331.

43 DANCING

THE BALLET SCHOOL, AGES 4-12, adult beginners, commencing January 1, 1979. 385-6376.

60 FUEL

FIREWOOD: FIR $45 TRUEcord or pay $10 Coop Membership get $2.50 per cord rebate. INSULATION per 1,000 sq. ft. R12 3½" $135.72. R20 6" $224.12. R28 8½" $298.48. Home built before 1946? We'll give very low interest credit until $350 Federal Chip insulation grant arrives. We also install cheaply. 388-9276 or 383-1233.

$30 A CORD
Newly cut fir, u-haul, u-split, $15 half cord, $10 trunk load. We split and deliver, $50 loose cord. No cheques, COD. 478-8770

BEAVER FUELS
3 month seasoned alder, $55 full cord, Presto logs 120 $23, 240 $43, 480 $82, free delivery. 479-4325

PRESTO LOGS. 240 FOR $44 DElivered. Eugene's 383-3528, 595-7753

DRY SEASONED ALDER, split, $45, immediate delivery. 598-2185.

FIREWOOD, ONE BULDGING ½ ton, $45 split and delivered 595-1347

SEASONED ALDER FIREwood, split and delivered, 478-4587 or 478-7469.

SPLIT ALDER FOR SALE, quick delivery. Seasoned. 642-4429, 642-5181

PRESTO LOGS, 426 WILLIAMS St. Open 24 hours.

63 TIMBER

WANTED TIMBER
FELLED, BUCKED or STANDING
Fir, Cedar or Hemlock
Ideal Sawmill
Ltd. 385-0441

TIMBER WANTED
STANDING OR FELLED
TOP PRICES PAID
CUSTOM FALLING
385-7013

CASH for timber and pulpwood. Custom logging selectively done! Brush piled, land clearing, contract loading and hauling. Top prices paid.
Beaver Lake Timber
383-3065

WANTED: Standing, felled, timber, selective logging, land clearing and bulldozing.
ELK LAKE TIMBER
658-5046

WANTED TIMBER STANDING or felled top prices paid. phone 388-5704

STANDING TIMBER WANTED. Excellent prices paid. 479-8525.

65 BUILDING SUPPLIES

HOME LUMBER & Building Supplies
470 Ardersier Rd
385-8711

Duroid Shingles
210 wt. No. 1 Asphalt self seal. All colours in stock, per sq. $21.95

INSULATION
FIBERGLASS
PRICE PER 1,000 sq.ft.

R12—4"	$140
R20—6"	$240
R28—8"	$310

GYPROC SPECIAL
Price per 1,000 Sq. Ft.

½" GYPROC	$120
⅝" FIRESTOP	$145

STD FIR PLY

4x8—⅝ T and G	$12.50
4x8—½ Std.	$ 9.95
4x8—⅜ Std.	$ 7.45
4x8—¾ Std.	$14.50

SANDED FIR 4X8 PLYWOOD

G.I.S.	Factory
$ 9.95, ¼	$ 8.95
$12.95, ⅜	$10.95
$14.95, ½	$12.95
$21.50, ¾	$17.50

D UNSANDED

4x8—5-16	$ 5.75
4X8—⅜	$ 6.75
4x8—⅝	$ 9.95
4x8—¾	$12.50

FRAMING LUMBER
STD. & BTR. FIR

2x4—92¼ Pet stud	$299
2x4—8'—20'	$315
2x8—8'—14'	$315

Deliveries made anywhere on Vancouver Island and Gulf Islands. Before you buy compare our prices. For quality, service and guaranteed savings, phone:

386-3374

385-8711

VICTORIA KITCHEN CENTRE FOR
CITATION CABINETS
RENOVATIONS—NEW HOMES
See Our Showroom Display at Cubbon's on Cook or Phone 388-4623

NORSECRAFT HARDWOOD
Industries Ltd.
383-4233
NOW IN STOCK
Hawaiian Koa
ALSO: Open Saturday All Day
541 David St. 383-4233

SAANICH LUMBER YARDS

12'x20' Garage Roofing extra	$395.00
8'x10' Greenhouse	
6'x7'6" Garden shed	$220.00
Work Bench materials	$ 14.00
Pram Dinghy kit	$ 57.00
5'x6' Compost box	$ 11.50

SABOT KIT 7'11"
3041 Douglas St. 385-2486

PLAZA PAINT POT
3645 Shelbourne 477-4222
Wall paper-paint-supplies
C.I.L. Paint our Specialty

SLUGGETT & BROWN JOINERY
Wood Windows, Doors, Frames
526 DISCOVERY ST. 382-3011

1000 USED BRICKS, COME BY and make offer, 2555 McNeill Ave., 598-3691.

18" CEDAR BARN SHAKES, ⅜" to ½" $45 per square, No.2 $25. 642-5794 after 6pm.

SMALL CHAIN SAW MILL SAWS boards from ½" thick to 8x8 timbers, $75. 479-2165

65 BUILDING SUPPLIES

Butler Brothers Supplies
2046 Keating X-Road
652-1121

See Our Merit Cabinet Display
or better still call us without obligation for a quotation on your kitchen or bathroom cabinet requirements.

YARD SPECIALS
1 x 8 Cedar Channel Siding
$300 per 1000 board ft.

STILL LEFT: A FEW CEDAR ENTRANCE DOORS SELLING AT BELOW CURRENT COST

JUBILEE BUILDING SUPPLIES Ltd.

½" GYPROC
$120 per 1000 sq. ft.

FIBERGLASS INSULATIONS
R12-4" $139 per 1000 sq. ft.
R20-6" $239 per 1000 sq. ft.

DASHWOOD WINDOWS

(Opposite Town & Country next to MacDonalds Bakery)
OPEN SATURDAY 10-3 P.M.
574 Culduthel Rd. 388-5412

70 MUSICAL INSTRUMENTS

PRE CHRISTMAS INVENTORY REDUCTIONS
Guitars, Amps, Trumpets, Flutes priced to clear before Christmas. Come in and check out these values at
NELSON'S MUSIC
1315 Government 385-9728

Scott PIANO & ORGAN™

USED ORGANS

—FARFISA 6050, beautiful cabinet, 2 speed leslie.	$1595
—HAMMOND 9822	$2195
—WURLITZER 545	$2595
—OPTIGAN one keyboard organ. Lots and lots of variety.	$395

LARGE SELECTION NEW & USED PIANOS
—2 Upright Heintsman
—HAINES Upright mahogany piano and bench.
—MASON & RISCH one-year-old piano and bench.

Use Our Christmas Lay-A-Way Plan
Blanshard at Johnson
386-2434

Baldwin Music Gallery
STANDARD FURNITURE ON YATES STREET
388-4034

TRADE IN SPECIALS

HAMMOND M3	$1095
B6 Yamaha	$695
Electrohome Canterbury	$945
Come see the new Preludio organ, memory chords, automatic rhythm, Leslie and roll top cover	$2595.

TOP YOUR LIST WITH GALANTI
THE NAME IS ONLY PART OF IT
Vancouver's oldest and largest piano and organ dealer established 1963, offers you quality, value, lessons, music course, delivery plus a 7-yr. electronic parts warranty. Drop in and see us.
CASCADE PIANO & ORGAN
In Hillside Mall
595-4124

RICHARD DENZIL
PIANO TUNER—TECHNICIAN
Regulation, repairing, rebuilding.
388-9295

XMAS STOCK—NOW ARRIVED Excellent selection of guitars available for the early shopper. HALL-FAIRFIELD Music, 728 Fort St., 385-3307.

TRUMPET OLDS AMBASSAdor. Bach 7C and Girard Inelli 3M mouth pieces and mute. Excellent condition, $185 or best offer. 382-0580.

WURLITZER DELUXE ORGAN, 3 keyboards, rhythm acc. tape deck, 9 bass pedals, 1 year old, all offers considered on cash or trade on car, pickup, or ? 746-7359.

CELLO MADE IN ENGLAND, full size, $495. Guitar, Spanish Concert, wood inlay, beautiful tone, perfect condition, $295. 592-7072

ELECTRIC GUITAR, MANN (Les Paul Copy), black, brand new, $350 with case. Amplifier, stage 25, $100. 478-3388

50W. MARSHALL HEAD, older model, just overhauled, $375 firm. 386-2814 days, 383-6498 evenings.

SADA CLASSIC GUITAR, model 900, perfect condition, in hard shell case, new $750, sacrifice $350. 592-6268.

ROLAND ELECTRONIC PIANO EP-10. Two piano and two harpsichord controls. Almost new. $759. 383-5553.

CONCERT GRAND PIANO, BY Mason Risch, $10,000. For further information please call Mr. Maxham 385-8535.

SUPER SPRITE WURLITZER, two keyboards, 8 pedals, swinging rhythm, as new, $1400. 479-2290.

70 MUSICAL INSTRUMENTS

ORGANS:
ORGANS:
ORGANS:
We have a large selection of Pre-Owned Organs priced from $449.00
Woodward's

ORGANS
20
USED
INCLUDING HAMMOND, LOWREY, THOMAS, KAWAI, PHILIPS AND YAMAHA.
Don't be disappointed at Christmas — shop early.
Priced from $495
Gleeson Music City
HOME OF HAMMOND ORGANS
714 Fort 388-9632

BERNIE PORTER
AND
REGINALD STONE
will be presenting "Mini-Concerts" on the
THOMAS ORGAN
Mondays thru Nov. and Dec. at 8 p.m. in the store. PLAN TO ATTEND!
BERNIE PORTER MUSIC
725 Caledonia adjacent to The Bay. Park Free. 382-9542.

TRADE-IN SPECIALS

Eko "Cantorum 44"	$1095.
Wurlitzer	$1295.
Hammond Phoenix	$2995.
Lowery Theatre console	$3595.
Kimball Swinger 1000	$4895.

CASCADE PIANO & ORGAN
In Hillside Mall
595-4124

YOU CAN GET
Plenty of organ for under $1000. See our selection of fine used instruments. From $495.
SOUND OF MUSIC SALES LTD.
1517 Quadra 383-0239

NEW SPECIALS

BLESSING B125S Trumpets	$ 216
CONN 8D60 Double French Horns	$1350
EVETTE B11 Clarinets	$ 175
BLESSING B101 Flutes	$ 162
LINTON HP2A Oboes	$ 410

PAMUS
MUSICAL INSTRUMENTS
1108 Blanshard (at Fort) 386-8475

HALL FAIRFIELD MUSIC CENTRE LTD.
has lots of Christmas suggestions for the music lover on your shopping list — stocking stuffers for the little one and the not-so-little too.
728 Fort St. 385-3307

EATON'S
CASH FOR USED PIANOS
PHONE 382-7141
LOCAL 230

FIRST TIME IN VICTORIA! The "NASTY CORDLESS" Guitar transmitter and receiver system. Adds a new dimension to stage shows, complete freedom for the Guitarist.
SOFT-SOUNDS MUSIC
2031 Oak Bay Ave. 598-1524

ANOTHER NEW SHIPMENT arrived Fri. Pianos from $295. See our Surprise Sale ad under Misc. Open Sun and nights. Pete's Place, 15 min from town, 10 from Woolco. 786 Goldstream, 478-6000.

LARGE 2 MANUAL REED organ, pedals and blower, suitable for chapel. $400. Antique Bassoon, $200. C melody sax, $80, wooden clarinet, $75, 479-3816 weekdays after hours.

1878 J&C FISHER UPRIGHT, salon piano, excellent condition, $1100 firm. Harbour Square Squash Club, 3rd level, Harbour Square, 910 Government, entrance off Courtenay.

HAMMOND ORGAN, LATEST model, features pedistal legs, built in Leslie speaker, note a cord, auto vari rhythm, britefoot and bench with storage. $2,495. 479-4490.

FOR CHRISTMAS, BEAUTIFUL near new Kimbal Swinger 700 organ, new unique features. Must be seen. $3000. Offers? 479-5047.

DUTCH PHILIPS PHILICORDA GM755, 2 manual organ, 13 switches, foot pedals, like new $650. 658-5455.

HANDMADE CLASSICAL GC10D Guitar new $650 asking $300, phone 474-1034 evenings.

BOTH AS NEW
Gibson J55 with case, $475, Hagstrom Swede bass, $300. Offers. 652-1450.

YAMAHA 3 KEYBOARD ELECtone organ, bass pedals, rhythm section, etc. Would consider exchange on boat or ? Call 592-0066.

PIANO WANTED, ANY CONDItion, also bench or stool, phone 384-3935 or 479-0175

MASON AND RISCH, 5' GRAND Louis XV style, mahogany, excellent condition, 652-2900.

WESTBURY 5 PIECE DRUM set, with cymbols. Mint condition, $400. 386-9526, 642-5990

WURLITZER ELECTRIC piano. A-1 condition. $900. 479-1994.

AS NEW, BEAUTIFUL ELECtrohome organ, dual keyboard, built in Leslie, $600. 477-3719.

5 STRING BANJO, HARDLY been used, excellent condition. 384-9463.

LOVELY WILLIS UPRIGHT piano excellent condition. $995. 658-5519 after 5.

WANTED- USED GIBSON GUItar ES-345 or 335. Phone 592-7828.

12 STRING OVATION WITH case 1115-4, excellent condition, $600. 656-5303.

YAMAHA DK40 ORGAN, BEAUtiful $4500 instrument for $3100. 479-6423.

PEARL DRUMS, PAISTE CYMbals, phone 382-2324, ask for Howard 6-7 pm.

ALTO SAXOPHONE (TURNER) excellent condition, $100. 479-0163 after 5:30.

FLUTE ARMSTRONG MODEL 104, like new. $150. 652-4375 evenings.

BEGINNERS DRUM SET FOR sale, $225, fairly good condition. 384-2229.

70 MUSICAL INSTRUMENTS

MOVING-MUST SELL A MAHOGANY upright piano, $750 or offers. 477-1593.

WILLIS PIANO AND BENCH, perfect condition, asking $1900. 656-5728.

ENGLISH DRUM KIT, WITH cymbals and stands. $175. 598-7809, 6-9 pm.

FULL 5-PIECE DRUM SET, 4 years old, $350 or offers, 385-2154.

GRASSI ALTO SAX. NEW PADS, springs. Covered case. $300. 592-4554.

CABINET GRAND PIANO, Karn Woodstock Ontario. Good condition, $1000. 598-6904.

¾ SIZE VIOLIN AND BOW, $45. Full size Violin and bow, $65. 384-0306.

HEINTZMAN UPRIGHT piano, $900 or nearest offer. 592-2365.

BASS VIOLIN, GOOD TONE, loud. $360. 120 bass accordion. $165. 384-2695.

KIMBALL SWINGER ORGAN, in great shape, $1900 new, asking $1300 or best offer. 658-8214, 652-3763.

ELECTRIC CHORD ORGAN with bench, $55; good starter guitar, $25, 386-9931.

CAMCO DRUMS. FOR INFORMATION phone 384-3188.

EVANS PIANO, GOOD CONDITION $700. 478-7061.

E FLAT ALTO SAXOPHONE, Evette, offers, 598-2802.

RAVEN 5 PIECE DRUM SET, $150. 477-1655 after 5 pm.

UPRIGHT CRAIG PIANO, $875. 477-7812.

WANTED: SMALL PIANO IN good condition. 479-7219, 479-4721.

ELECTRIC PIANO, EXCELLENT condition. 592-2326.

BUNDY TRUMPET, $195 OR best offer. 477-0488.

FULL SIZE, PIECE DRUM SET, excellent condition, $165. 478-5766

71 MUSIC TEACHERS

LESSONS
and SERVICE
MOST INSTRUMENTS
BERNIE
PORTER Music
725 CALEDONIA 382-9542

BASIC INSTRUCTIONS IN flute and piano, Harold Hockley, 385-3097.

EXPERIENCED SINGING teacher, University area, Phone Doreen Thompson, 477-0915.

77 MOTORCYCLES

USED BIKES

HONDA	
79 CBS	$4,699
78 GL1000 (loaded)	$4,999
78 GL1000, as new	$3,499
78 CB750	$2,699
78 CB400 TII	$1,599
78 CB400 TI	$1,399
78 CM185	$1,199
78 CB125	$ 769
76 GL1000 LTD (equipped)	$4,499
76 CB750 (loaded)	$3,999
75 CB400F (immaculate)	$1,399

YAMAHA	
78 XS750 Special	$2,799
78 XS400	$1,499
77 XS750 (as new)	$2,499
77 SX650	$1,799
76 XS650	$1,599
74 RD350	$ 799
75 RS100	$ 395

MISC.	
78 Suz. GS550 (Fairing)	$2,299
77 Kaw. 1000	$2,799
70 Tri. 650 Bonnie	$1,499

TRAIL	
78 IT250	$1,299
77 XT500	$1,599
77 FL250 (Odyssey)	$ 999
77 IT175 (Rebuilt)	$ 899
77 MR175	$ 699
77 DT125 (230 KM)	$ 899
77 Kaw. 175	$ 899
76 XT500	$1,299
76 MR175	$ 799
75 DT100 (Rebuilt)	$ 595
75 GTMX 80	$ 399
74 CR125 (immaculate)	$ 499
74 Bultaco 250T	$ 499
72 DT250 (Rebuilt)	$ 499
74 Honda 50 Mini	$ 279
70 Yam. 360	$ 799

MULLINS MARINE
SALES LTD.
382-1928 D-00365A
925 Yates St.

USED BIKES

'77 HD Lowrider, mint	$6,000
'77 HD Sportster XLH	$3,999
'77 HD XLCR Cafe	$3,999
'77 KAWASAKI 1000	$2,999
'77 HONDA CB360, clean	$999
'78 HONDA CJ360, mint	$999
'78 HONDA XL350, mint	$1,499
'76 SUZUKI TS250	$999
'77 MONTESSA Cota 247	$1,199

STILL
a few remaining new
'78 HONDAS
at savings

Open 9-6 Tues.—Sat.
Open 'til 9 p.m. Fri.
VICTORIA HONDA
2851 Douglas 386-8364
DL01953A

GT 750 SUZUKI WITH WINDjammer, immacualte only $2000 offers 656-6479.

1977 YAMAHA TY175, EXCELlent condition, offers. Phone Greg 592-0524

72 YAMAHA 650, 76 SUZUKI RM 370 both in excellent condition. 598-1486, 384-3976.

1977 TY175 YAMAHA, HARDLY used. Utility trailer good for hauling bikes. 478-0897.

1978 RM 125C, SUZUKI, NEW Top end, new pipe, very fast, 4320 Ridgewood Cres. 479-5137.

JUST BROKEN IN 74 YAMAHA 500, 4600 miles, offers, after 5, 479-9164.

1970 BSA 500 ROYAL STAR good condition, $550 or offers. 385-0961.

1974 HONDA XR75, VERY GOOD condition. Must be sold. Asking $375. 592-0832.

1975 SUZUKI GT550, GREAT shape, just tested, $700. OBO 385-0375

1975 HODAKA WOMBAT 125, excellent condition. $485. 478-0487.

HONDA 70 GOOD CONDITION, great for Xmas present, helmet, $325 or best offer. 479-6291.

GIRL'S BIKE, 10 SPEED BIKE, both $70. 477-1018.

'78 IT175 YAMAHA, $1000 OR highest offer. 477-4329.

YAMAHA RD400, 1978 LOW mileage, 478-6687.

1973 HONDA, 450 CB, AS IS, $500, or nearest offer, Phone 388-5166.

78 YAMAHA TY250 TRIALS, must sell, $1200. 656-4604.

1977 YAMAHA 250 TY TRIALS, $1000 or offers. 382-5623.

YAMAHA YZ-125, GOOD CONDITION, $550. 658-5301.

'72 KAWASAKI 90 BIKE, GOOD condition, $350. Call, 384-2197.

ONE TRIALS MOTOR BIKE tire, 4x18, as new, $15. 477-2296.

1971 SUZUKI TS90 TRAIL OR street; offers. 383-0893.

1977 175 TY, LIKE NEW, offers on $900. 477-6255.

77 125 CB HONDA, $700 OR BEST offer. Evenings 477-0253.

'78 HONDA ODYSSEY
656-7094

77 MOTORCYCLES

SUZUKI
GS 850
Shaft Drive
Come in and
See it next week!
Another winner from
SUZUKI
at
FREDERICK
MOTORS LTD.
616 Queens 383-0823
DL-00843A

HARLEY
DAVIDSON
See us for personal deals
on 1979 models at
BROOKLANDS
MOTORCYCLES
937 Fort 383-5926
DL 1271

SPOIL YOURSELF THIS Christmas, near new 1978 black Suzuki GS550, 4 cylinder, 4 stroke with full windjammer III Fairing. Winning header pipe. Polished aluminum rack with small top box. Offers. Will consider trail bike in trade. Phone anytime. 385-7340

DON'T MISS THIS
1977 Kawasaki 1000. Smooth bore carbs, mags, headers, Michelin TZ2 fires, suspension mods, etc. Over $4500 invested. Sacrifice $2800 firm. Serious enquiries only. Don, 595-4434.

POWERTOWN M.C.
Service to all Makes. Hi-Performance parts. 384-1249. D199169A. 614 Grenville.

78 YAMAHA, 650 SPECIAL EDItion, custom stripes, and highway pegs. Low mileage. Excellent condition. $2350 or best offer. Also 75 Yamaha 100 Enduro, low mileage. Good condition. $450 or best offer. 479-0714.

78 HONDA 750 Super Sport 4 cyl. optional seat and luggage rack. 4,000 miles. Like new Bargain!
DePAPE MOTORS LTD.
384-8035
779 Pandora, D-00264A

MOPEDS-18
Models. Test ride. Island Motor, 385-3515, 602 Esquimalt. D1920A.

BMW
1977 R75/7, very well maintained, fully equipped for touring, all receipt for servicing available. Must be seen to appreciate. For inquiries call 474-1052 after 6pm

1977 750CC HONDA MOTORCYCle, blue in colour, Hondamatic transmission, excellent condition. Bargan at $1550. Call Dave 388-7171

1975 YAMAHA ENDURO, EXcellent shape. Asking $900. 479-5189 after 6, 385-6313 daytime.

'73 900 KAWASAKI, IMMACUiate, 10,000 miles, first reasonable offer takes. Days 385-0323, Tony 388-5464 pager 518.

LEARN TO DRIVE MOTORCYCle on a 650 Yamaha semi-chopped, $45 includes 5 hours road time. 595-7268

K.J. KAWASAKI
2940 DOUGLAS
385-0323 DL-01836A

1978 YAMAHA 650 SPECIAL, excellent condition, $1900. Phone 384-9463.

78 YAMAHA XS1100, IMMACUlate condition, low mileage, Ted at 384-5593 or 383-2967.

1977 R60 BMW, AVON FAIRING, crash bars, gauges, carrier. $3500 642-3258 Evenings

1978 JULY CB400 HONDA TWIN, just run in, immaculate, $1550. 656-1903

1977-74 SHOVEL HEAD MOTOR, $1600 or offers. Hard tail frame, $350. Before 5, 384-4422.

1977 YAMAHA YZ80D, JERSEY and kidney belt, $500. Call 658-8401 or leave message.

'77 YAMAHA 250 TY, ALMOST new, never raced. $1075. 652-5862.

1969 TRIUMPH TROPHY 500, good condition, asking $600. 595-1374.

SIDE BOWL LINKARD, NEED Sportster battery box, Bendix backing plate. 385-6187

78 BICYCLES

BUY, SELL, TRADE, REPAIRS. New and used bikes. Qualified mechanic operating own business. Lowest prices (Except buckled wheel). Open 8 a.m.-8 p.m., Sun. 12-5 p.m. Reno Bikes, 2519 Gov't, 384-5514. Dealers, CCM — Raleigh — B.R.C. — Shields — Nishiki. Same day service.

OUR SALES ARE NOT WHAT we expected, So we're having an instore sale. Before you buy, give us a try. You'll be glad you did. Oak Bay Bicycles, 1968 Oak Bay Ave. 598-4111.

10 SPEED BOY'S BIKE, 3 speed lady's and man's bike, small bike 5-8 yrs. of age (24" wheel), std. bikes. All good condition. 384-2197.

PEUGEOT CHAMPION DU Monde, Reynolds tubing, simplex deluxe, stored, never used, as new $300. 592-6296.

LADIES 3-SPEED RALEIGH Sport, 1 year old, $100. 385-5157 after 4

10-SPEED RALEIGH SUPERcoarse Dura-ace Suntour, 4 months old, $300 firm. 598-2752.

16" BOY'S STARTER BIKE MX style, $55, 20" girl's CCM Rambler, $35. 656-4646.

2 MENS SEKINE 5 SPEEDS, mint condition, $125 each. 652-4375 evenings.

SEKINE 10 SPEED, FENDERS, speedometer, light, good condition, offers, 384-4445.

EXCELLENT CONDITION, mans Raleigh 5 speed, $95; ladies 10 speed, $85, Girls 3 speed Mustang, 384-1350.

3-SPEED BICYCLE, LIKE NEW, $55. 477-5649.

RALEIGH 5 SPEED, MENS, green, $70. 384-1050.

5-SPEED BIKE FOR SALE, SEkine, offers acceptable. 388-6343.

NEW 10 SPEED, $85
383-7970.

80 BOATS and MARINE

37' FULLY EQUIPPED A License combination. Phone 758-2332.

12' ALUMINUM BOAT, 6 HORSE Johnson motor, oars, $700 or best offer. 383-3165.

PLASTIC INFLATIBLE CANOE, $40, sails for Sabot, $90, lifejacket, $15. 386-0108.

14' BOAT, $225. 14' KAYAK canoe, fiberglass, brand new, $150. 656-3260

30' CHRIS SEA SKIFF, CLEAN, ideal sportfisher, $16,900. 382-1568. Private.

20' FIBERGLASS, 125 JOHNson, $2000, good condition. 743-2984.

16' FAMILY RUNABOUT, choice of motors. Very seaworthy. 477-2805.

14' CLINKER BOAT, SHELTER cabin, 9 hp Briggs with clutch. Excellent condition. 592-0698.

STARTER MOTOR FOR 110 horse Mercury outboard. 652-1509.

WHITE WATER KAYAK, ALL accessories, $450 new, $250 or offers. 479-8951 after 5.

80 BOATS and MARINE

FALL
TRADE-IN
CLEAROUT

24' BAYLINER Saratoga hardtop, galley, dinette, private head, dinghy, sounder, CB radio, 190 OMC, low hours. $14,900

24' BAYLINER Saratoga (1976) hardtop, galley, private head, dinette, 225 Volvo F.W.C., less than 100 hours. $16,900

IDEAL FAMILY CRUISER
27' FAIRLINER, large galley, dinette, private head, full canvas, 188 h.p. V8 f.w.c. $9500

24' REINELL sedan Cruiser, camper back, galley, dinette, head, sounder, 188 Mercruiser, 4500 lb. galvanized Road Runner. $10,500

20' DOUBLE EAGLE hardtop, camper back, cuddy cabin, private head, galley, 188 Mercruiser, excellent condition. $8950

20' K&C Thermoglass, Deep V, hardtop, flybridge model, galley, head, 165 hp Waukesha f.w.c., new canvas, very clean. $7450

20' K&C Deep V, hardtop, raised camper back, 130 hp Volvo-Penta, excellent fishing boat. $5895

18'6" STARCRAFT Cuddy Cabin, full canvas, 40 hp Johnson elec. 2200 lb. Road Runner, brakes. Excellent! $6850

17'6" K&C Deep V, new top, 60 hp Johnson elec, 1600 lb. EZ Loader. $4650

17' DOUBLE EAGLE (1977) Deep V, camper top, 48 hrs. use only 130 hp Volvo Penta, 2200 lb. galvanized Road Runner, brakes, elec winch. As new. $8950

19' GLAS PLY hardtop, cuddy cabin, full canvas, 140 Mercruiser, excellent condition. $8450

22' K&C Deep V, cuddy cabin, full canvas, 4 berths, marine head, sounder, 170 Volvo-Penta, 3500 lb. EZ Loader, low hours. 1 owner. $9450

17'6" CAMPION hardtop, deluxe, camper back, 120 Mercruiser, low hours. $6450

bob whyte marine ltd.
SALES AND SERVICE
Corner Harbour and Resthaven
656-7286 SIDNEY
OPEN EVERY DAY
8:30 A.M. 'TIL 5:30 P.M.

"It's the Service
That Sets Us Apart"

NEW
HOURSTON
GLASSCRAFT
17' HARDTOP

—camper back
—70 h.p. Johnson elec.
—1550 Road Runner
—Rigged, ready to go
$6795

12c.18' HARDTOP
—standup camper back
—140 h.p. Johnson elec.
—Road Runner trailer
—Rigged, ready to go
$8996

CLEARANCE
PRICES
on remaining
'78 JOHNSONS
All at
GIBSON
Powercraft Centre Ltd.
2520 Govt. St. (near Bay)
382-8291

THUNDERBIRD
YACHT
SALES
WESTPORT MARINA
Next to Swartz Bay Ferry
2075 Tyron Road, Sidney, B.C.

A MILLION DOLLAR
INVENTORY FOR
YOUR SELECTION

79-2850 Bounty Tw. 470's	SOLD
79-2850 Bounty Tw. Volvos	$44,900
78-28' Carver Tw. F/W/C	$44,900
78-22' Sangster Blk-hd	$14,500
78-20' Sangster Blk-hd	$12,995
78-22' Ranger Sail	$11,900
78-31' Cruise-A-Home	$43,900

ORDERS TAKEN ON 305s & 25'
1979 Buccaneers

EXPERIENCED
BOATS

45' Gulf Commander	$175,000
40' Cruise-A-Home (US$)	$45,000
36' Trojan Tri-cab Twin	$65,500
35' Displac-Diesel	$17,500
32' Grenfell C/B Twin	$43,900
32' Chris-Classic	$23,500
31' Cruise-A-Home Twin	$35,000
30' Chris Connie Twin	SOLD
30' Pacemaker Cab-Cr Tw.	$21,900
30' Cab-Cruiser Diesel	$8,500
28' Luhrs C/B Twin	$31,900
28' Tolly C/B Twin	$29,900
27' Chris Connie	$15,500
27' Trojan '75 Low hrs	$23,500
27' Richardson Diesel	$8,900
27' Lap/S Cab-Cr I.O.	$9,500
26' Chris '56	$8,500
26' Brandlmyer	$8,500
26' Telstar Offers	$18,900
25' Albin 25 Sail-rigged	$29,900
24' Winner C/B 188	$11,900
24' Reinell C/B 188	$12,500
24' Reinell '76 Low hrs.	$13,900
22' Fiberform C/B 188	$11,900
24' Bellboy 165 I.O.	$7,900
15' Sangster 50 merc/tlr	$1,895

SAIL BOATS

29' Tillicum Cutter	$12,900
26' Reinell OB	$11,900
37' Steel '75 Liveaboard	$55,500
35' Spencer '75 Loaded	$53,900
22' Ranger (new)	$11,900

CALL JOHN NEUFELD
DAY 656-5832 656-3817

NEW 65 HORSEPOWER ENgine, Mercury Thunderbolt ignition, electric start, tachometer, all controls, new battery, CB, gas tank. $1600. 598-2418.

21' CABIN CRUISER WITH sink, head, depth sounder and 2 outboards in good condition. Ideal Brentwood fishing boat. Offers on $3000. 652-5601.

30' DOUBLE ENDED CHARACter cruiser, loads of equipment, very seaworthy and well maintained. Owner transferred. Offers on $8000. 478-8988.

ALUMINUM FISH BOX, 3'4" long, 3'1" wide, 22" deep, $150. 15" Commercial anchor winch with angle reduction gear and shaft, $200. Call 478-3654.

80 BOATS and MARINE

"FREE"
MARINE MOTOR
REPAIR ESTIMATES
MECHANIC ON DUTY
7 DAYS A WEEK

OUTBOARD
SALE
New and Used
2 hp to 235 hp
$50 and up

WE BUY — TRADE
and CONSIGN motors

KEROSENE
Bulks $1.00 per gal.

YANMAR diesel
VOLVO diesel
OMC—MERCRUISER
VOLVO I-O's
EVINRUDE
SUZUKI HONDA
outboards

Under New Management

INFLATABLE
Boat Centre
OAK BAY MARINE
Sales and Service
1327 Beach Dr. 598-3393

USED
SPECIAL
19' SANGSTER
HARDTOP
—170 Volvo I.O.
—Fresh water cooling.
—Trim tabs.
—Sounder, sniffer.
—C.B., compass.
—Stereo.
—Cabin heat.
—Windshield defrost.
—Spotlight.
—Anchorpak.
—Stainless rod holders.
—O.B. bracket.
—3,500 lb. Calkins.

This is a
"Must See" Boat
$6995

Mercury
Marine

D.J. YACHTS

Just arrived — New 34' C.H.B. Trawler, long range diesel cruiser. On Display at Bosuns Marina.

Used Listings—POWER:

40' Pelagic Tri-cabin Cruiser. Cat Diesel Estate Sale. Offers to $85,000

42' West Coast Trawler Cruiser. 9¾" Fir on Oak, Twin Volvo Diesel. $58,000

45' Displacement Cruiser built 1930. Ford Diesel. Needs some work. $24,900

SAIL:
41' Carius Cutter, Ferro Cement. Just completed South Pacific Cruise. $49,950

40' Garden Designed Ketch. Mag strip on Oak. Very well equipped. Great for Offshore. $69,500

26' Rawson, Main, Jib, 150% Genoa. Owners very anxious. Offers

23' Double End Cutter. Top notch Sea Boat. $10,900

Many more listings in sail or power. For information please call Randy Boyle, Joyce Omlid or Don White. Bosuns Marina 656-5558 or John Teagle, Oak Bay 598-3366.

VAN ISLE
MARINA

21' NORWESTOR (1976) All F/G construction with super accommodation. Owner is moving and will consider all offers.

19' SLOOP Cedar on Oak construction, inboard engine $3,500.00

40' PHILBROOK Centre Cockpit, liveaboard, diesel engine. Offshore capabilities. $61,500.00

POWER

36' CHRIS CRAFT "Poppycock" A Tri-cabin yacht with low engine hours and immaculate condition. $62,500.00

28' DISPLACEMENT CRUISER "Aft Hours" A very spacious vessel designed for family cruising. $12,500.00

44' EXPRESS cruiser by McQueen, twin GM diesels. Features good accommodation plus large fishing cockpit. $69,500.00

For these and many other fine listings, please contact JOHN ALLEN at
VAN ISLE MARINA CO. LTD.
2320 Harbour Rd.
656-1138 Sidney, B.C.

"It's the Service
That Sets Us Apart"
BAYLINER
HOURSTON
GLASSCRAFT
MIRROCRAFT
JOHNSON OUTBOARD
VOLVO—OMC
STERNDRIVES—TRAILERS
ACCESSORIES
AT
GIBSON
Powercraft Centre Ltd.
2520 Govt. St. (near Bay)
382-8291

Allstate
MARINE INSURANCE
Excellent Rates.
Low deductibles.
HENDERSON REALTY 385-9741

30' BAYLINER
Cmnd Bridge, Twin 250 Chrys. on V. drives, enclosed head with separate shower, sounder, C.B. & Sniffer. $37,500. Cedar Grove Marina 656-2580.

26' TROJAN
225 Chrysler, F.W.C., low hours, F.Glass hull, Teak Decks, V.H.F., sounder and shore power. New interior upholstery, etc. Cedar Grove Marina, 656-2580.

80 BOATS and MARINE

EXCLUSIVE
AT RAWLINGS
tub'n taps
Teak — Oak — Cedar
Bathroom Fixtures
Towel Racks
—18"—24"—30"
Tissue Holders
Toothbrush Rack
Magazine Rack
Towel Roller
Great for
Christmas Gifts
Super Savings
on These Items
625 Hillside 388-7311

YOUR
1 — STOP
MARINE
CENTER
Mercury
Marine
800 Cloverdale
385-1457

PELAGIC
PACIFIC INDUSTRIES (1974) LTD.
a COMPLETE stock of
FIBERGLASS
AND
EPOXY
MATERIALS
Z SPAR
MARINE PAINTS
428 E. Burnside
VICTORIA
386-1811 386-7814

PRICE REDUCED
45 MONK — 8/53 GMC Diesel, Aft Cabin with head and separate shower, V.H.F., EZ. Auto-Pilot and sounder. Cruise at 12 Knts. with a top speed of 18. $47,000.

CEDAR
GROVE
MARINA
"Located on the Highway
just before Swartz Bay
656-2580
The Home for TOLLYCRAFT
in VICTORIA

Tollycraft
LUXURY OFFSHORE CRUISERS

UNIQUE OPPORTUNITY
To acquire a 4-year-old 40' Diesel TOLLY at approximately half replacement cost.
AND
New 1978 TOLLY 30. Very well equipped at a discount. Mortgage paper considered or try your trade on the Tolly 30. Both boats on display at
CEDAR GROVE MARINA
656-2580

SIDNEY
PROPELLOR AND
MARINE POWER
LTD.
Sales and service for Volvo Penta diesel, Farymann diesel, Espar diesel boat heating and propellor repair. One only X3K, 14,000 BTU rebuilt Espar heater for sale.
656-3421

HARBOUR
MACHINE LTD.
CHRYSLER — VOLVO
Marine gas and diesel engines
Complete Propeller and
Shaft repairs
One day service when necessary
Custom Machine and
Welding work
31 Erie Street 383-6558

EXPLOSIVE
and toxic fume detectors for Boat and Motorhome. DETECTS—GAS, PROPANE, SMOKE, CARBON MONOXIDE, METHANE ALCOHOL and many other toxic and explosive fumes.
Available at most Marine and Motorhome dealers, or
AUDIOTRONICS ENT. LTD.
631 Fort St. 385-0911
$69.95........$69.95

WE ARE
DINGHY SPECIALISTS
And carry the largest selection in stock in B.C. Davidson, Livingston, Gallepn, Haida, Hawthorne, Sportyak and many others. Cartoppers, too.
ALL BAY MARINA
2238 Harbour Rd. Sidney
(Open 6 days 8:30-5:30
Closed Mondays)

CANOE
COVE
Yacht Sales
Open 7 Days a Week
656-5711 659-3918
Evens. 652-4386

Luxury Liveaboard
46' LOA-bridge deck tri-cabin motor yacht. Honduras mahogany on oak. Full electronics. Professionally shipyard built. Twin Chrysler marine. Davidson sailing dinghy on Davits etc., etc. Beautiful modern classic lines and immaculate. Private, $49,900. 477-0028.

ACRIFICE SALE, TAKE OVER payments, "Seacomber". We hate to sell her but must for personal reasons. Classic type family cruiser 33', sleeps 4 or 5, galley with oil stove, separate head, large main cabin, very good visibility, various electronics, covered stern cockpit has galley area also. Very economical, reliable boat. 385-6504.

XMAS PACKAGE
Very well kept 23', 225 hp FWC Chris Craft Express Cruiser, with stove, sink, CB radio, dinghy, etc. A lovely small cruiser with boathouse moorage included until March 79. Total price only $7500. Must sell, open to reasonable offers. 477-3986, evenings.

Chrysler—Seagull
OUTBOARDS
Sales—Parts—Service
KEN PRASING EQUIPMENT
478-9313 934 Goldstream

80 BOATS and MARINE

SAVE NOW
ON LEFTOVER
FISHIN MERC'S

78 4.5 HP	$495
78 7.5 HP	$695
78 9.8 HP	$849
1 only 77 9.8 HP L.S.	$819

HONDA
4 CYLCLE OUTBOARDS
YEAR END
CLEARANCE

7.5 HP S.S. Reg. $819	Sale $749
7.5 HP L.S. Reg. $839	Sale $769
9.9 HP S.S. Reg. $979	Sale $899
9.9 HP L.S. Reg. $999	Sale $919

LAYAWAY FOR XMAS NOW
AT
MULLINS
MARINE
925 Yates St. D-00365A
382-1928 382-4515

BOATING BARGAIN
21' Cabin cruiser, Volvo I-O. Fibreglass over plywood. Head, sink, canvas back, compass, depth sounder, dual batteries, down rigger, anchor, bilge pump, fire extinguisher, etc. Requires minor maintenance. Asking $3450. Small trades considered. 478-9748.

ATEX
Lawnmower Ltd.
1—25 H.P. OUTBOARD MOTORS
WINTERIZE SERVICE NOW ON
ALL WORK GUARANTEED
409 SWIFT ST. 388-6941

BOATERS!
SEE OUR large display of appliances, plumbing and electrical supplies.
PEDEN R.V. LTD.
2855 Quesnel 386-3464
Behind Empress Pontiac Buick

RADIOS—SOUNDERS—RADAR VHF — Single Sideband — CB radio — Flasher depth sounders — Radar — Chart recording sounders — Sales — Service — Installation.
Ball and Shemilt Electronics Ltd.
1 West Brunside Rd. 386-9414

24½' SARATOGA BAYLINER, 225, O.M.C., inboard/outboard, fully equipped, trim tabs, swim grids, dinghy, depth sounder, CB, tanker tip, full galley and head, sleeps 5, easy load trailer, can be purchased with or without trailer. 652-3223.

70' EX-TUG, IDEAL LIVEaboard, 350 hp Rolls-Royce, GM auxiliary, VHF, radar and dinghy, complete bath, washer, dryer, fridge, freezer, and hot water furnace. $55,000. 112-746-7037.

30' GRENFELL DESIGNED MIchener built C.B. motor cruiser, sleeps 4, stove, C.B. radio, HF radio, hot water heater, carpet, new canvas, very nice, replacement value $28,000. Sell for $15,000. 746-7359.

5 DIESEL ENGINES CUMMINS ranging from approximately 150-300 hp. Also, some spare parts. Each engine ranging in price from $4000-$6000. Phone swap and trade in Duncan 748-1021.

77 22' K & C THERMOGLASS, hardtop with full camper back, forward bulk head and cuddy cabin, head, 288 Volvo leg, 302 Ford motor, 1 season of 100 hours, $9500 595-1209.

37.5' "A" LIC. DIESEL Troller. Full hydraulics and electronics, 6 ton hold, sleeps 3, enclosed toilet. Excellent stowage and fully equipped. $78,000. Squire Boat Brokerage. 384-3363

WANTED: PREFERABLY FIberglass boat with motor. Will trade as all or part payment. Modern electric organ, 3 keyboards, bass pedals, rhythm section, etc. Call 592-0066.

19' CABIN BOAT, FIBERGLASS over plywood, 7' beam, 1975 50 h.p. Evinrude, Tandem trailer, electronic ignition, all in good condition, $2200 656-1606 or 732-9684.

We want your good used boat over 25'. Many buyers — commercial or pleasure.
SQUIRE BOAT BROKERAGE
384-3363

KAYOT
PONTOON BOATS
Free Brochure
384-3522 479-6468

USED OUTBOARDS
Great selection from
2 h.p. to 100 h.p.
GIBSON POWERCRAFT
382-8291

16' WOOD HULL WITH CABIN and trailer. 1972, 25 hp Johnson. 1973, 2½ hp Seagull. CB radio, all accessories. Asking $1200 386-7325

18' CABIN BOAT, FLYING bridge, electric start 40 hp Johnson, sleeps 2, very seaworthy, $700 or trade for sports car. 479-1249, 479-3740.

1974 K & C 16' FIBREGLASS with canopy, 50 HP Johnson outboard, low hours, E-Z load trailer, immaculate, $3950 firm. 656-2774

'77 BAYLINER, NISQUALLY 2350 c/b, tabs, sounder, CB radio, dual batts, low hours, freshwater moored. Phone 338-8076 Courtenay after 5 p.m.

28' LIVEABOARD HOUSEBOAT Cruiser. Twin power, luxurious. Reduced from $12,000 to $8,950. Victoria Boat Mart, 453 Head St. 383-3324.

16½' GLASS OVER PLY CABIN boat, '70 20 horse Johnson, '72 10 horse Johnson, excellent condition. Offers. 382-1081, 11-2 pm. and after 9:30 pm.

WANTED: GOOD USED 15'6 Hourston or Double Eagle, must be deep V, power to 50 horsepower OMC preferred, up to $3,000. 382-2228.

20' GLASPLY, TWIN 50 MERC'S, complete galley, head, am-fm radio, sleeps two in cabin and two aft. Great for fishing or cruising. $3500 or best offer. 383-5627.

SIDNEY OUTBOARD
STERNDRIVE
Mercury Sales and Service
2520 Beacon 656-3221

BARNACLE YACHT CHARTER. A Xmas party cruise up to 10 people. 382-6633

17' MERCRUISER 1974, CAL glass 120 io, Depth sounder, speedometer and trailer, $4700. 743-4118.

MUST SELL 20' GLASSPLY hardtop, Calkins trailer, immaculate condition, many extas, offers, after 5, 479-9164.

17' CAL-GLASS 50 HP MERC, full convertible top, Road Runner trailer, CB radio, good condition, $4,000. 382-3870.

15½' CAL-GLASS, 40 HP MERC outboard, Roadrunner trailer, CB antenna, excellent condition, $2500 firm. 656-6844.

1976 25' BAYLINER, 225 B Volvo FWC, Volvo 280 leg. Many extras. $16,900. 479-3905.

FOR SALE: 9' MINTON DINghy and oars new condition, $450, 656-5150.

HEAVY DUTY TANDOM trailer, needs work, $100. 656-2810

EXTREMELY ECONOMICAL cruising in Albin 25 diesel motor sailer, 477-4405 evenings.

24' CARVELLE HULL, SACRIfice $300. 388-6275 pager 877, anytime. View at Attica.

MERCURY PROPELLOR 19¾Dx19P RH, part # B4A-63306-A1, $160. 383-3378 between 5-8 pm.

16' K&C THERMOGLASS, 65 HP Merc, Roadrunner trailer, many extras. Offers. 383-8725.

40' TROLLER, 10 TON A License. Before 10 am or after 7:30 pm 385-6635.

BAYSHORE FOR
Marine Insurance, 382-7203.

12' BOAT AND TRAILER, 35 Merc outboard. 479-1177.

80 BOATS and MARINE

23' FIBERFORM, BULKHEAD, Merc. power, C.B., sounder, dinghy, W.C. $6,000. Victoria Boat Mart, 453 Head St. 383-3324.

WANT APPROXIMATELY 36' Diesel troller, "A" licence with hydraulics. Will purchase for cash. 479-2209.

12½' FIBERGLASS STARcraft with windshield steering and tilt boom trailer, good condition, $600, 382-4533.

McQUADES MARINE SUPPLY
For all your boating needs
1252 Wharf St. 388-4343

16' ALUMINUM CANOE, ACcessories, $150. 479-5865.

7 TON "A" LIC. WANTED. Squire Boat Brokerage 384-3363

12' FIBERGLASS BOAT WITH 5 horse motor, $450, 479-4009.

75 HORSEPOWER CHRYSLER outboard for parts. 656-4773.

BRITISH SEAGULL, 10½ HP, long shaft with clutch. 385-3517.

1977 25 HP JOHNSON, IMMACUlate condition, $900. 382-3084.

WANTED: HEAT EXCHANGER for 1940 Merc cruiser. 479-5049.

TANDEM BOAT TRAILER, $850. 478-2806.

20 HP JOHNSON, $325. 478-4815.

81 SAILBOATS

Gypsy Yacht Sales
"BRITISH COLUMBIA'S
EXCLUSIVE DEALERS FOR
COLUMBIA YACHTS"

SPECIAL
Cal 25. Very well equipped. Main, 160%, 110%, spinnaker, knotmeter, sounder, dinghy, boom tent, poptop, and much more. A good example of this popular model. MODEL MUST BE SOLD THIS WEEKEND. OFFERS ON $10,900.

OFFSHORE
RHODES 46. Steel cutter. Sailed here from Australia. Aft cabin layout, full electronics including Loran-C. Too much to list here. On display. $90,000.

SEAWOLF 41. Ketch
The nicest we know of. Boat finished entirely here using all N/American gear and fine woods. Perkins diesel, furnace. Owners presently living aboard, so appointment to view please. $85,000.

FORTUNE 30. Latel mode by Philbrook. Volvo diesel, RDF, aft-cabin, furnace, Wagner hydraulic steering. A boat that appreciates yearly. Offers on $39,900.

ALSO ON DISPLAY

COLUMBIA 8.3 (27') Loaded	$31,900
COLUMBIA 29. Full Keel.	$25,900
ATKINS 32. Ketch.	$32,000

WANTED
We need good clean Cals, Rangers, and Ericksons. If you have one of these for sale, we offer prime display space, and a full advertising program
2270 Harbour Rd., Sidney
656-5591

VICTORIA BOAT MART
YEAR END CLEARANCE
SALE

Small Sailing Cruisers under	$10,000
22' Classic Cat Ketch, inbd.	$2,500
17' Venture 4 bth & trailer	$3,900
17½' Siren deluxe, very clean & trailer	$4,900
20' Roberts, 4 berth all glass	$3,900
17½' Offshore 4 bth, loaded	$5,900
21' Cruising Yawl, Seagull OB.	$5,500
24' Shark Deluxe int., loaded	$5,900
21' San Juan, 4 bth with trailer	$6,950
21' Northwest 4-5 bth., new OB.	$7,450
22' Cruising Sloop inbd. new	$7,450
29' Gurney hdrm, 20 hp, Value	$9,900

All these are ready to sail away. Trades welcome, try your offers on above prices. Financing available OAP. On display at Victoria Boat Mart, 453 Head St. 383-3324.

D.J. YACHTS
Sparkman & Stevens — Hughes 25 — Strong stiff, comfortable, safe and fast cruising sloop. Main, Jib 7 150% Genoa — 6 HP O.B., S.S. Rigging, galley, anchor, rope, chain etc. Exceptionally clean, fully equipped and ready to sail. Asking $12,750. Call Randy Boyld, Joyce Omlid, Don White Bosun's Marina 656-5558. John Teagle Oak Bay Marina 598-3366.

SPENCER 35
A Rare offer, one of the finest sailboats on the Coast, designed by John Brandlmayr, its sister-ship "Whisper" was sailed to fame by Hal Roth. Fully equipped, 4 sails, Volvo MD2B, Dickenson diesel stove, custom teak interior, launched 1975. $53,500. Phone John Neufeld at 656-5832 or 656-3817.

HAIDA 26, NEW EPOXY PAINT, hull and decks, new main, new 153% Genoa, reefable to 120, spare main, working jib, new ¾ oz, full cut radial, new ¾ oz flat cut radial, new Merc 110, PHRF rated- 3.65. Full price, $14,500. Phone Ron, 384-8075 pager 370 or Call 595-1902 after 6 pm.

TILLIKUM 29'
Kit boats for owner completion, bare hull, $5000, hull and deck, stringer and main bulkheads, $8000. 642-4101 evenings for viewing.

BRAND NEW 1978 TANZER 7.5 Metre (24½) Deluxe model, lifelines, pulpits, galley, dinette, 4 berth, head, new 6 HP Johnson longshaft. One only $15,300 (new '79 $16,000). Bob Whyte Marine, 656-7286.

ERICSON YACHTS
Anglers' Anchorage Marina
933 Marchant, Brentwood Bay
652-3531

WESTERLY 22, FIN KEEL, 8 HP diesel, fully equipped for cruising: sounder, VHF, cabin heaters, dodger. $16,500. Just completed four months cruise to Prince Rupert. 748-8757 5-7 pm

VICTORIA HONDA
OUTBOARDS for the sailor
7½ hp and 9.9 hp in stock
2851 Douglas 386-8364

NYLON STORAGE HAMMOCKS
Now At
SAILTREND
1157 Newport 592-2711

CATALINA 22 (1976) DELUXE model with 3 sails, galley, dinette, head, 4 berths, 9.5 Johnson, very clean $7,650. Bob Whyte Marine, 656-7286.

35' DIESEL CRUISING KETCH, Saugeen Witch, MD2, diesel stove, gaff rig, liveable. Offers on $29,500. Victoria Boat Mart, 453 Head St. 383-3324.

ALL TEAK 33' DE VRIES Lentsch diesel cutter, classic. Ocean tested. Offers on $28,900. Victoria Boat Mart, 453 Head St. 383-3324.

18' ALL WOOD FIREBALL, DAcron main and jib, 22' mast, $800 or trade for sports car. 479-1249, 479-3740.

ERICSON 27, FULLY equipped for cruising or racing, four sails. Radio, stove, inboard, new condition. 598-5254

CAL 25, RACE EQUIPPED, depth sounder, barient winches, 2 mains, 2 jibs, spinaker, Honda, $12,000. 656-2095.

FURLING GEAR COMPLETE, never used for 20-25' boat. Cost $140 snap at $100 or offer. 598-8458.

23' (1976) NEWPORT CUTTER Deluxe, 3 sails, lifelines, 9.9 Johnson elec. As new $7,650. Bob Whyte Marine, 656-7286.

81 SAILBOATS

NEW LISTING
Vega 27' sloop $22,000
NATIONAL
2060 White Birch Road
Sidney, B.C.
V8L2R1, Tel (604) 656-3966
AND ALSO AT
False Creek, Vancouver

MORNINGSTAR
Custom modified for liveaboard or cruising Grampian 30. Wheel steering, hydrovane, RDF, depth sounder, log, knotmeter, anchor windlass, chart table, fireplace, unifridge, teak sole in galley. 2 dinghies with motor. Cruising sails and complete spinnaker gear. Recent survey $40,000 plus, offers on $38,500. 383-2512 days, 656-6442, 385-7871

26' THUNDERBIRD IN EXCELlent condition, fully equipped. $6500. Call after 6, 595-5640.

CATALINA 27' 1975 DELUXE, mint condition, Mercury outboard, extras, 477-5634.

NEW 1978 EVINRUDE LONG shaft 9.9 outboard, just broken in, $675. 598-7173.

TANZER 26, EXCELLENT CONdition, well equipped racer cruiser, 477-4964.

COLUMBIA 22, $7500 CALL after 5, 652-4388.

15½' SNIPE, $250 OR BEST offer. 477-5408.

92 SPORTING GOODS

INTERNATIONAL
KNIVES
RIFLES — PISTOLS — SHOTGUNS

Schultz and Larsen—308 Norma Mag—original and Mint + Ruger 458 bolt action + Ruger No. 1 single shot 6mm and 220 swift + Lee Enfield full wood + original Mauser sporter 8mm + 1905 Ross rifle + Winchester model 250 lever 22 cal + Rossi 12 ga. dbl. coach gun with hammers + Colt lightening 41 cal original + Colt 1903 Hammerless 32 cal—mint—Colt 45 ACP gold cup + S & W model 10 4" + S & W kit gun nickle 22 cal + Ruger 9mm—357 mag convertible + S & W mod 29 44 mag with shoulder stock—Belt & Holster + (Stocking stuffer suggestion—Gunsmith screwdriver sets).
JUST ARRIVED: Winchester big bore mod. 94—.375 cal. Savage lever .284 cal. Winchester Mod. 12—12 Ga. pump. Star 9 mm with shoulder stock. 1906 German Luger 30 cal.—mint. Jo.Lo.AR 9 mm. pistol—rare
574 Yates St. 383-2422

Robinson's
Check Our Prices
RIFLES—Win collectors mod. 92 44-40 $299 — mod. 86 45-90 $399 — mod 73 44-40 $399 — mod 94 sadring 30-30 $219 — 94 long-bar 30-30 $199 — ENFIELD 577-450 $89 — Marlin 38-55 $189 — SAVAGE 303 $129 — Sharps-Hankins 1862 NAVY $279 — ORIGINAL MANN-SCHOEN 30-06 3x7 MINT $895 — SCH-ENFIELD CARBINE 577 $195 — Win Mod. 88 308 4x $324 — SHOTGUNS — Rem 16G Pump $149 — Brevette 12g. Dble. $199 — Win 12G 3" pump $179 — Stevens 12g dble. $149, Win Mod 12 32" 12G $539. PISTOLS — broom handle 7.63 flatside $795 — Luger M42 9mm $324 — S&W 455 Mod 1917 $89 — Ingis-Brown 9mm mod 1935 $349 — Colt 45 auto $289 — Colt 32 auto 1903 $69 — Browning 25 Auto $129 — Webley 32 auto $69.
Free 1-yr. Layaway Plan
1307 Broad 385-3429

FRANK WHITE'S
SCUBA SHOP
832 Fisgard 385-4713
LEARN TO DIVE!
Next complete Scuba Diving course begins November 13.
INTERNATIONALLY
Recognized Certification
PLANNING TO TRAVEL??

EXPLORE INNER SPACE
Learn to Scuba Dive with us. Basic + Advanced Courses Basic Course, starting every month. Find out more about the Hottest Sport Going. Call us at 386-7528 or drop in at:
SEA TREK
DIVE CENTRE
1817 DOUGLAS

PRE-XMAS SALE
Skates, hockey pads and all curling supplies. Runners: ½-price.
Alexander's
Sporting Goods
2244 Sooke Road
478-4443 Open Sun 11-4

RIMPAC DIVERS Ltd.
Annual Sale of new and used wet suits plus a sacrifice price on dry suits. A price for everyone but quantities are limited. Visit the shop at 9818 5th St., Sidney.

FOOSBALL
The exciting home soccer game, special price: $275, while they last. Also, new and used pool tables. Aco Enterprises Ltd, 517 Esquimalt Road, Monday to Friday, 384-8913.

FISCHER-WEDLEKINGS SKIS, 195 cm, good condition, Marker bindings, poles. Boots, ladies size 8 Raichle, press. Men's Bauer black Panthers skates, 9½. 656-6353.

XMAS PRESENT FOR THE man who has everything. 1-RCMP and 2-Canadian Centennial 30-30 rifles. Phone Don 748-3156 or 748-3813.

MAUSER SHC, $150; 9MM Astra 600, $150; Browning .22 pump, $125; .357 Maverick, $100. 598-7056 after 5 pm.

FOR SALE: ONE WINCHESTER Cheyenne 44-40 Model 94, carbine, in its carton, $325. MACLEODS, Sidney, 656-5921.

SKIS TWO PAIRS, ROSSIGNOL, Strato 200, Concords 190, mans ski boots 9½ with poles. $350 takes lot or best offer. 383-4573

WINCHESTER 101 TRAP, full/full, 30" vent rib, Monte Carlo Morgan pad, excellent condition, $450. 479-2790, 479-2932.

4.5'X9' PLAY-MOR POOL table, accessories like new. Offers to $800. 388-9574, after 6 p.m.

MENS RIGHT HAND WILSONS X31 irons (new). Cost $397 sell for $297. 2-to-wedge, Duncan, 748-4850.

AMF MR 12 SCUBA REGUlator and Farallon depth gage, new $210. Between 4-7pm 595-3326.

WINCHESTER MODEL 12 gauge, $350. Lee Enfield 303 with 3x9 scope, $110. Two old bayonets. 592-3978.

SIZE 10 LANGE BOOTS, HEAD skis, Lange bindings and Yamaha folds, after 5, 388-5893.

SMITH AND WESSON 38 SPEcial stainless, 4½" combat 135, casings, dies, etc. 658-8276.

WINCHESTER MODEL 64, $450. Remmington 1100, new $350. Colt 1911C 45, $300. 595-7644.

ROSINAL COBRA SKIS, 7½ ladies Nordica boots, phone 595-0715.

WEIGHT LIFTING, 150 LBS Weider weights and deluxe Weider bench, $110. Joe 592-9122.

WANTED: SEMI-AUTOMATIC 22 with clip. Also Gun cabinet. 112-646-2067

SKI BINDINGS, BESSER, RACing model, used one season, like new, $75. 477-1645.

SIZE 7 MUNARI BOOTS, AS new, $50, 384-6470, 478-2441.

PING PONG TABLE, GOOD condition, $35. 384-2747.

92 SPORTING GOODS

PLAY-MOR
RECREATIONS LTD.
Billiard Tables, Shuffleboards
Foosball, Cues and Accessories
Order Now for Christmas
Games Room Lights
517 KELVIN 384-3332

MUNARI SKI BOOTS, MENS size 9, like new $100. 592-3193.

HK91 308 CALIBER RIFLE AS new. 592-2041 after 5.

Ski boots, ladies size 9, good condition, $50. 477-3660.

COMPETITION EP SLOLAM water ski with case. 385-6825

TANK AND REGULATOR, safety tested, 384-7684.

1 WEIGHT SET PLUS BENCH, $100, 652-1501.

93 CAMERAS, SUPPLIES and PHOTO FINISHING

bill's photo supply
DOWNTOWN at
1672 Douglas
383-7443
LANGFORD at
800 Goldstream
478-2712
2047 Oak Bay Ave.
592-3122
THIS WEEK
Featuring

Rental projectors and screens. Why buy when you can rent.

city photo
1227 Gov't.
385-5633
WE BUY, SELL AND TRADE
GOOD USED CAMERAS

16MM CAMERA OUTFIT, BELL and Howell projector, 3 lens, Bolex Turret camera, Lenticular screen, assorted reels, many extras, firm at $800, 477-9330.

PENTAX SPII 55 MM, 28 MM and 135 mm Takumar lenses, accessories $400. Also 200 mm screw Takumar $130. 383-5264.

COMPLETE PHOTOGRAPHY outfit, Nikkromat camera, 3 lens, many accessories. $900. evenings 652-4375.

EXPANSION SALE NOW IN EFfect a all 7 ISLAND COLOUR LAB Locations, 384-2242.

ZEISS IKON, SUPER IKONTA, Pessar 2.8 lens with case. 598-8786

AIRQUIPT SLIDE PROJECtor, auto focus, 8 slide trays. $70. 385-5019.

DARKROOM EQUIPMENT FOR sale, also accessories. Phone after 3pm, 479-0260.

MAMIYA RB167, LENSES AND light meter. 592-9350

PENTAX SLH2 CAMERA AND light meter, good condition, $100. 385-6825.

HASSELBLAD SYSTEM, $3000, for details call, 385-2176.

96 RANGES, STOVES and FURNACES

HEATING COSTS TOO HIGH? Relax, there is an answer. Install a "Johnson Energy Converter" alongside your oil furnace. You can heat your entire home with wood. Come and see the compact unit at The Stove Shop, 733 Goldstream Ave, behind The Westwind Motor Inn in Langford on Hwy 1A. 478-0322. Closed on Monday.

118,000 BTU, AIRCO OIL FURnace, with duct work and tempurature control, $220. wood stove black with chrome trim, $200, 479-5968.

TALISMAN GE DOUBLE OVEN stove, bottom self cleaning oven, 4 years old, like new, new price $1395 plus tax. My price $750. Call 388-5123.

ENTERPRISE OIL RANGE, white enamel, complete with 2 burner gas plates, oil lifter and new 100 gallon basement tank. $100. 598-1016.

COOKSTOVE, WOOD AND coal, with top warming oven and side water reservoir, cream and green enamel. Excellent condition, $495. 479-9295.

BLACK AND NICKEL PLATED Gurney wood stove, bun warmer and water reservoir, offers. 477-7835.

"NEW AND USED OIL SPACE heaters, also used oil ranges Gerry's Oil Burner Service — 642-5735."

BROWN KENMORE RANGE 30", clock control, 2 years old. Asking $300. 477-4976 after 6.

30" VIKING ELECTRIC range, excellent condition, $125. 383-0634.

24" TAPPAN GAS, 30" FINLAY electric, good condition, $30 each. 384-3498.

30" INTERPRISE GAS RANGE, as new. $350. 595-1278

WOOD STOVE, LARGE $250, small $130. 592-3605.

OLDER FRIDGE AND STOVE for sale, good condition. 382-0930.

24" PINK GE RANGE, WORKing condition, $35. 479-4355.

ELECTRIC RANGE, EXCELlent condition, $125. 592-1898

ELECTRIC WHITE RANGE 21", Viking. $95. 384-9527.

OIL HEATER WITH FAN, TANK and stand, $45. 656-3317.

97 FURNITURE

MATTRESSES
INVEST IN THE BEST
INVEST IN REST
B. F. Goodrich foam rubber mattresses guaranteed for 20 years. Latex foam rubber automatically adjusts to variations in weight giving even support the full length of the spine. They are comfortable, cool, hygenic and are made in a fire retardant ticking. 3'3" $159 — 4'6" $189 — Queen, $229 — King, $299. Box springs to match. Polyfoam mattress topper pads, single $8.55, double $11.85. Queen $14, King $17.75. Angle iron bed frames with rug rollers $34.
IMMEDIATE DELIVERY
Gregg Furniture
2300 Douglas 388-7365

LA-Z-BOY
RECLINER
SALE
EVERY LAZY-BOY IN THE STORE IS ON SALE. CHECK AND COMPARE.
Tillicum Furniture
Hillside Shopping Centre
595-3331

SURPRISE, PRE XMAS SALE Sunday and Sunday only with this ad. 20% off all reg prices and an additional 10% off sale items. Sun, 10-6, No extension of sale. Incl. Oak tables, chairs, sideboards, wardrobes, pianos. Financing OAC, Dept store rates. 15 min from town, 10 from Woolco, Pete's Place, 786 Goldstream, 478-6000.

97 FURNITURE

Deluxe Style & Quality
3-ROOM GROUP
Living Room, Kitchen
& Bedroom
COMPLETE ONLY $1290.
Available as Low as $50 Down and $50 Per Month. Includes 5% Tax & Financing. 36 Month Plan on Appr. Credit. First Monthly Payment FEB. 1979.

TheTraders
388-6264 715 Finlayson
Wide Open . . . 7 Days Per Week

LUNDS . . .
Buy or Sell
Your Furniture
At Auction
386-3308

DIRECT FROM BRITAIN - Quality at low prices. Tables-draw leaf and others, chairs, sideboards-low and high back, china cabinets, wardrobes, dressing tables, chests, beds, desks, clocks, mirrors etc. Large range of reproduction brass. P & A Jones, 611 Dunedin. (Bisects Gorge, Burnside and Douglas). 385-9421. Open 10-6.

WE ARE MOVING - QUALITY home furnishings must be sold. Flexsteel chesterfield and chair, matching Small & Boyes chairs; oak drop leaf desk; two Sears-O-pedic single mattresses and box springs, used twice; two mattresses; large wardrobe; end tables; numerous lamps; kids table and chairs. All excellent condition. 658-8167

HANGING CHAIR AND FLOOR stand, $149.95; 6 styles of Peacock chairs starting at $94.95; deluxe rocking chair $159.95; laundry hampers, wall shelves, floor mats, large handpainted umbrellas and lots of stocking stuffers. Chula's, Market Square, 382-4931. Victoria's most unique Wicker and Rattan shop.

VANCOUVER ISLANDS LARGest selection of imported quality wood furnishings and antiques from the UK. Over 300 chairs in stock. Lots of wardrobes, tables, etc. See the ad about our Surprixe Sunday Sale. Open Nights, 15 min from town, 10 from Woolco, Pete's Place, 786 Goldstream, 478-6000.

PINECRAFT LTD. QUALITY reproduction Ontario pine furniture on view to order at the Seaboard Show Home, 4308 Shelbourne 2-5pm Saturday and Sunday. Furthur information: 656-6207 after 7pm

TO CLEAR OUR ENTIRE stock of Rattan and cane furniture — Bar stools — Chairs and settees — Coffee tables — Picnic baskets — Planters — 5-Pce. dinette sets, etc. Echo Furniture, 704 View St., 384-2214.

BAYCREST (HOOVER) SPIN dry portable washer, cost $280. Used 6 times, $180. Custom-made alder table, 5'3"X2'10" and two matching chairs, foam seats and backs, $170. TV table, $20. 35mm slide projector, $30.598-5583

ALMOST NEW, CONSOL COCKtail table, 2 hexagonal commode tables, pair of trilight table lamps, bookcase with record cabinet. Cost new $550, leaving town must sell by Mon to best offer, Call 478-8106 anytime.

QUEEN SIZE BF GOODRICH foam rubber mattress, like new, $115. 48" mattress and box, $25. One double bed, steel side rail, solid Elm bookcase headboard and footboard, $25. 477-4666

QUEEN SIZE BED WITH headboard, Sealy chiropractic, like new, $225 or best offer; convertible sofa, ideal for den or studio, unusual design, $175 or best offer. 384-6724, anytime.

CONTEMPORARY WALNUT dining table, 38x38" extending to 74". Buffet 36x32x29" with drawers for linen and silver. No chairs. $300. 477-3106.

WICKER 4 PIECE SOFA SETS, 5 piece dinette suites and many styles, chairs, tables, and Rattan shelves. All at Perks Wicker and Rattan. 486 Island Hwy. 478-6851

PROFESSIONAL UPHOLstery cleaner has several beautifully cleaned hideabeds and chesterfield sets, reasonably priced. 478-5725.

CHROME KITCHEN TABLE and chair suite, with 6 chairs, 2 months old, excellent condition, was $195 new, sell $100. 386-7985 after 5 pm.

NEW, DOUBLE-DOOR WARDrobes with bottom drawer — Teak or walnut finish. $148.00. Echo Furniture, 704 View St., 384-2214.

BRAND NEW CEDAR CHESTS — Colonial style — Modern — Mediterranean. Sale Price $158.00. Echo Furniture, 704 View St., 384-2214.

MODERN DINING ROOM OR kitchen suite, 6 chairs one large table, excellent condition. Asking $250. Evenings 388-9415.

SEVEN PIECE TEAK BEDroom suite queen size, 2 years old, cost $2900 new, sacrifice at $1500. 656-7175.

TWIN BEDS COMPLETE WITH frames and rollers, box springs, mattresses and ornamental headboards, $85 each. 592-9348.

DINING ROOM SUITE FOR sale, one year old, new $1500. Asking $1200 or nearest offer. 478-6408, after 6 pm.

MOVING, MUST SELL BURLED coffee table, 6'x5'x4" thick, $1500. New single bed, $100. 595-8288.

COMPLETE WALNUT BEDroom suite $265 or offers, Queen size box spring and mattress, $45. 382-2908.

GRANDFATHER CLOCK, made of teak, 6½ feet tall, ready for installation of movement, $350. 383-8250.

BROWN 3 PIECE CHESTERfield set, older style with fitted floral slip covers. Excellent condition. $275 or offers. 592-0171.

ANTIQUE SOLID OAK BED and dresser with mirror plus other assorted dressers. 592-3978.

8' CHESTERFIELD AND matching chair, occassional chair and ottoman, $150 or offers, 382-1383.

SINGLE BED, COMPLETE, new, includes box spring, mattress, frame and headboard, asking $210. Call 384-0657.

CUSTOM BEDS: CAPTAINS $130, mates $125, bunks $110. 479-7400.

HANDYMAN SPECIAL BEAUtiful mahogany table and 4 chairs, first $150 takes, 383-5760

SOLID OAK DINING ROOM table and 6 matching chairs, $900. Call 721-3507.

MOVING, MUST SELL, ALL furniture, baby's furniture, stove, dryer, etc. 386-7419.

QUALITY TEAK HUTCH AND buffet in excellent condition $600. Double bed $50. 479-9245.

MODERN 3 CUSHION ORANGE chesterfield and chair. Phone 388-7137.

QUEEN SIZE 4 POSTER WAterbed with regulator heater. First $300. 478-2866.

KINGSIZED WATERBED, MATtress, lights and dimmer switches in headboard, $350, 652-2927.

3 DRAWER DRESSER WITH mirror, $35. Headboard and bed frame, $40. 383-3165.

WICKER ROCKING CHAIR, LOveseat, Log carrier, white, mint condition, 40 years old. 477-8234

DINETTE SUITE, TABLE, 6 chairs, 2 leaves, brown and biege, as new, $150 or less, 382-2640, 478 Admirals Rd.

DELUXE STYLE 3 ROOM SETting, living room, bedroom, kitchen. Nearly new $999. 382-8481.

SOLID MAHOGANY COFFEE table, $200. Steamer trunk, offers. 592-9891.

97 FURNITURE

OLDER BED, 54", WOOD HEAD and endboards, spring and mattress. $65, 598-3477.

HARVEST GOLD CHESTERfield and loveseat $275. 2616 Peatt Road, Langford.

CHESTERFIELD, END TABLE and coffee table. Offers. After 5, 474-1748.

TWO SEALY'S SINGLES, BOX springs and mattresses, extra long, offers, 386-7848.

ARBORITE TABLE AND 6 chairs, and other articles. 658-5417.

DRESSER AND NIGHT TABLE, white, $225. Lazy boy chair, $180. All in top shape, 385-6047.

TEAK DESK, ROUND KITCHEN table and various furniture. Call 595-7933 or days 598-2641

WALNUT EXECUTIVE DESK, 72x36" bargain $230, evenings 592-6282.

CHESTERFIELD, 3 PIECE sectional, Avacado and rust tones, like new, $400. 478-1115.

GOLD TWEED MATCHING chesterfield and chair, $125 firm. 479-5317.

LOVESEAT BED, CURTAINS, walnut table, and others. 479-2168

QUEENSIZED WATERBED, $300 or best offer, phone 382-0723 after 6.

WANTED: CORNER CHINA cabinet. 478-5327 after 5pm or weekends.

ETAGERE (DISPLAY CABInet) with wood cabinet and 2 glass shelves. 382-9887.

WOOD, WHITE, UPHOLstered stately arm chair, $40. 384-6724 anytime.

ANTIQUE BRASS AND CAST iron double bed. 595-1278

2 PIECE CHESTERFIELD suite, brown nylon $100, 592-3396.

CEDAR CHESTS FOR CHRISTmas. 479-1757.

ARBORITE TABLE AND 3 swivel green chairs, $50. 652-2528

CHESTERFIELD AND CHAIR, excellent condition, $150. 385-5855

HIDE-A-BED COUCH $30; dresser $30; plants. 384-4486.

98 TV. STEREO, RADIO SALES and SERVICE

Open 'til 9 Nightly
Technics
Hi-Fi Equipment
ENTERTAINMENT
SYSTEMS TO FIT
ANY ENVIRONMENT
Yes, we take trades!
No Down Payment! (OAC)
Free Parking!
Free Delivery

Amplifiers, Blank Tapes, Car Stereos, Cartridges, Cassette Decks, Color TV's, Equalizers, Headphones, Light Shows, Microphones, Mixers, Pre-Amps, Raw Speakers, Receivers, Record Cleaners, Speakers, Tape Decks, Tuners, Video Recorders.

- *AKAI Reel-Reel Tape Decks
- *AR Speakers-complete line
- *BOLIVAR Speakers to clear!
- *CORAL Coral Speakers (Raw)
- *DISCWASHERS, etc.
- *DYNACO Speakers & Kits
- *DENON Turntable (used)
- *EPI Auto Speakers
- *HARMON/KARDON full line!
- *JBL Speakers full line!
- *JENSEN Car Stereo & Spkr
- *J R Speakers

Panasonic:
Car Stereos, Cassettes, Clock Radios, Color TV, Microwave Ovens, Multi-Band Radios, Video Equip.

PICKERING Cartridges, Headphones.
PIONEER Car Stereo & Spkr.
PIXALL Record Cleaners.
SHURE Cartridges and Mics,
STANTON Cartridges & Styli.
For Disco Application.

Technics:
Receivers, Amps, PreAmps, Turntables, Tuners, Speakers.
TDK Blank Tapes
VAC—O-REC Special $29.

PRO & SEMI—PRO
SERIES
JBL Pro — Citation — Shure
AR-Technics — TDK
Citronic
Electro Voice — Stanton
Dynaco — Coral
Open 10 a.m.-9 p.m.
Saturdays 10-6 p.m.
Independent Buyers
Discount Service Ltd.
· 939C Esquimalt
385-5555

HELP
Too many color TVs taken in trade. Come in—make an offer, CITY CENTRE TV, next to K-Mart in the mall, open 10-9 p.m. 6 days a week.

ZENITH STEREO, 4 CHANNEL solid state, AM-FM tuner, Hifi phonograph. $175. Clairtone stereo hifi, AM-FM phone combination, cabinet like new, tuner needs work. $225. 658-5455.

26" Philips Modular 4 colour TV. 3 yrs old. A-1 condition. $399.95. 6 mos. warranty.
ATLAS STEREO AND TV
763 Fort St. 385-2712

COMPLETE SYSTEM: QUAD electrostatics, pre-amp, power amp, fm tuner, like new, Thorens TD 160 turntable. New $2,300, asking $1,350. Phone 477-8462.

FOR SALE 40 CHANNEL CB SSB base, 23 channel SSB mobile, 23 channel Am radio, two directional antennas, power supply. Gary between 5-9pm, 595-4750.

KENWOOD KR9600 — 320 watts RMS. 5 year warranty. A-1 shape. $750 or best. 749-3219 after 6.

EXCELLENT CONDITION, COlour t.v. $150, black and white, $45. No risk guarantee. 383-8774, 382-1234.

PLANAR RECEIVER, 50 watts per channel, original value $580. Used for 1 year. $250. 652-2920.

SANYO CASSETTE STEREO, as new, fill in box $100. Also Jenson co-axle speakers, 25 watt, as new $50. Will sell as set. 477-2296.

MUST SELL BRAND NEW 40 channell CB with antenna, sacrifice $275 or best offer, phone 592-9831 after 4 pm.

PAIR CELESTION 66 STUDIO monitors. Less than 1 year old, new condition. Unbelievably true sound. 658-8628.

AM RDIO FOR DODGE VAN, $40; am/fm Blaupunkt radio, $40; Blaupunkt 8-track player, $40. 479-5750.

BIC FORMULA 5 SPEAKERS, $650, Pioneer direct drive turntable, $200, Sony reel to reel, $150, 479-5250.

ELECTROHOME, 20" PORTable colour television, $200 383-9465.

SANSUI RECEIVER 551, EDS turntable, EDS speakers, $450. 592-6717.

SONY CF620 CASSETTE AMP tuner, with speakers. $175. 388-7485

LIKE NEW, BLACK AND white TV, auto cassette player, Symphonic stereo, 383-7970.

RCA 26" COLOUR TV, 90% solid state, excellent condition, $500 firm. Sooke 642-5876.

23 CHANNEL C.B. WITH ANtenna, $200 or best offer. 382-3084.

98 TV. STEREO, RADIO SALES and SERVICE

5 YEAR
WARRANTY
1978 20"
SERVICE
ELECTROHOME
COLOR TV
RENT TO OWN
AS LOW AS $22 per month.
NOTE: Rent to own available for any size, any make.
ALSO—we rent color TVs $25 per month—$10 delivery.
CITY CENTRE TV
OPEN 10 A.M.-9 P.M.
6 DAYS A WEEK
477-6971
Next to K Mart in the Mall

RENT OR PURCHASE
BRAND NEW
ADMIRAL COLOR!
Trade up to this 26" Deluxe Credenza style console TV Model 26C8211 with M5000 solid-state chassis — Made in Canada. With 3 year warranty $799.95. Less working appr. trade-in $150.00. Your difference only $649.95. NO CASH PAYMENT REQUIRED. Available as low as $26.04 per month starting FEB. 1979. 36 payments on appr. credit includes 5% Tax, financing and 3 FULL YEARS Warranty on ALL Parts and Labor.
Wide Open . . . 7 Days Per Week

TheTraders
388-6264 715 Finlayson

RENT A TV
Or trade up to Admiral Model 20C8038 Color TV with M5000 solid-state chassis by ROCKWELL INTERNATIONAL — Made in Canada. With 3 yr. Warranty $549.95. Less Appr. Working Trade $100.00. Your Difference Only $449.95. NO CASH PAYMENT. Available as low as $18.02 per mo. Starting FEB. 1979. 36 payments on appr. credit includes 5% Tax, financing and 3 Full Years Warranty on All Parts and Labor.
Wide Open . . 7 Days Per Week

TheTraders
388-6264 715 Finlayson

Electronic Remote Control
26" ADMIRAL COLOR TV
Deluxe Model 26C8401R with M5000 solid-state chassis, UHF & Mid-Band with 3 Full Yrs. Warranty $1105. Less Appr. Working Trade $275. Your Difference Only $830. NO CASH PAYMENT REQUIRED. Available as low as $33.27 per month starting FEB. 1979. 36 payments on appr. credit includes 5% Tax, financing and 3 Full Years Warranty on All Parts and Labor.
Wide Open . . . 7 Days Per Week

TheTraders
388-6264 715 Finlayson

HOMARK
Mid-Band
TV converters
—REMOTE CONTROL
—6 EXTRA STATIONS
—$10. DOWN OAC
—AS LOWS AS $11.95 PER MONTH
—WE PAY THE INTEREST
—FREE INHOME DEMONSTRATION
595-7111

MAGNAVOX
SPECIAL
20" colour TV with automatic colour and AFT $499. Available at ELECTRON TV, 100 Burnside W. and CEDAR HILL TV AND SOUND, lower level Cedar Hill Shopping Centre.

A FAMILY GIFT? — Naturally a ZENITH COLOR TV, and we have many great deals e.g. 15" Mediterranean only $698 with approved trade or 26" Full Console $895 with app. trade, 20" Portable with electronic tuner and color sentry $628 and many more at Butler Brothers, 1720 Douglas, 383-6911.

CAR 8 TRACK TAPE-DECK, 2 Jenson speakers, tapes, $60, 383-0003.

TWO 19" COLOUR TELEVIsions for sale, good condition, $150, $175, 474-2505.

AKAI 325D STEREO CASSETTE, 1½ years old, $400 new, asking $200. 479-2307

TEREO AM-FM RADIO, GOOD condition. $100 or offers. 385-4236.

ALMOST NEW PARLOUR stove, $75. Phone after 6:00 479-3754.

NEW AKAI 4000DS MK 11 REEL to reel, $400, 385-4248.

ZENITH COLOR TV, $230. 479-9629 evenings.

ONE 8-TRACK WITH FM, AS new $50. 477-2296.

26" ZENITH COLOUR T.V. REmote control, $200. 384-8273.

LOVELY STEREO SET IN cabinet, $275. 477-1419.

21" VIKING BLACK AND white TV, $50. 382-9085.

99 GROCERIES, MEAT and PRODUCE

North Douglas
Delicatessen

New Zealand Edam	1.59 lb.
New Zealand Gouda	1.59 lb.
Canadian Mozzarella	1.69 lb.
Canadian Cheddar (Mild)	1.79 lb.
Cooked Imported Ham	1.99 lb.
Salami & Hot Pepperoni	1.59 lb.
Frozen Rabbit	1.99 lb.
Fresh Frozen Quail	1.49 ea.
Canadian Pheasant	3.49 lb.
Cuban Lobster Tail	10.99 lb.
Peeled Frozen Prawns	5.99 lb.

Open Tue.-Sun. Closed Monday
3891 Douglas 479-1827

WILLIAMS
QUALITY MEATS 795 FORT ST.
384-0525 — 384-0526
GRADE "A" FREEZER BEEF
Sides $1.45 Hinds $1.69
Full Baron $1.59
Cut—Wrapped—Frozen
Price per pound increases due to trim, etc.

SUNHILL ORCHARD
5963 Old West Saanich Rd
652-4116
SOLD OUT
Pat and Hugh thank all their Customers and look forward to seeing them next Season.

LE COTEAU FARMS
Spartan and Macintosh apples, from the grower. Graded to size. 304 Walton Pl. (off Oldfield Rd) 658-5888.

JAPANESE MANDARINS, $5.89 a box, 25 pounds of potatoes, $1.39, medium onions, 50 pound bag, $5.75, celery 33¢ a pound. 2686 Sooke Road. 478-4414.

CUSTOM JUICING AND PROcessing Service; We'll buy your Fruit where is or delivered; Call Bezzola's 112-743-5393.

K-MART AREA, CANNING TOmatoes, $5 for 20 lbs. 3965 Shelbourne St.

99 GROCERIES, MEAT and PRODUCE

HONEY IN YOUR CONTAINers 68¢/lb. special ends Nov. 30. Babe's Honey Farm 658-8319.

CARROTS CHOICE QUALITY, any quanity, 4818 Cordova Bay Rd. open Saturdays only 8:30-5pm

WANTED-FRESH SEA BOTtom fish, deer meat, at reasonable price. 592-9380.

6X8 WALKIN COOLER, STAINless steel interior, good condition, after 5, 479-9164.

100 MISCELLANEOUS FOR SALE

MOVING MUST SELL, KITchen table & chairs $80, chesterfield and chair paid $900 $375, end table $25, barbecue, good condition, $15, Miscellaneous, 10-2320 Quadra

3 SPEED MANS BICYCLE, $50 in new condition; Console stereo set, good condition, $250; upright vacuum cleaner, Singer, $50; patio wicker furniture set, $200,-479-4009.

KENMORE SUDSAVER WASHer, works fine, moved washer supplied. $95. Anitque foot warmer $20, antique record player, $15, girls quality bicycle, $25, micellaneous items. 477-5057.

NEW INGLIS COMPACT WASHER AND DRYER $80 off (pair). Pay only $725 for a fully automatic washer and timed dryer at Butler Brothers, 1720 Douglas, 383-6911.

FULL SET OF PRO GOLF clubs, bag and cart, $100; skill saw, $20; electric spray gun, $50; small boat sails, $40; New solid mahogany coffee table, $200; Phone 592-3998 after 5 pm.

FOR SALE: ONE 10 CUBIC foot Harvest Gold freezer, one year old, excellent condition, $200. One GE 31" stove, white, 5 years old, good condition, $150. 478-0510 after 6 pm.

COMMERCIAL WEIGHT brightly patterned carpeting, great for the rumpus room. $5. per. yd. Mel's Bargains, 3460 Quadra, 384-3152. Chargex and Mastercharge available.

PORTABLE FIREPLACE AND bar, 25 cu. ft. freezer, couch and chair, tables, TV's, radios. Long dresses, coats, size 14. Matching drapes, bedspread, oval rug, chair. Sewing machine. 479-1215.

2 CONSTRUCTION SHACKS 8x12 with 200 amp. temporary services installed, large quantity ⅝ form plywood, also 200,000 B.T.U. propane heater. Phone 477-3220.

STIHL Chainsaws
SALES—PARTS—SERVICE
GIBSON POWERCRAFT
2520 Government 382-8291

WEST COAST BONSAI
We are now taking Christmas Orders for Bonsai, also Bonsai calanders. 652-4140 After 5

GARAGE SALE
Money saving opportunity, items must be sold. 2855 Fifth St. off Hillside. Sat.-Sun. 10 am.-6 pm.

MOVING SALE
Great variety of household items. 1 pm-4 pm Sunday 26th Nov., 1960 Grandview Dr.

SILVER PLATED HAND chased wine goblets, hand carved Rosewood inlaid coffee tables. All imported. Gift idea. Factory prices. 384-4292.

SOLID OAK REFRECTORY style dining suite, side board, 4 ladder back chairs, one carver, $750. Black and white 20" console TV, $35. 592-7283.

ELECTRIC STOVE 30", AUTOmatic rotary, $75. Two aquariums, 10 and 20 gallons, stand included, pump, filters and heaters. Complete $100. 595-5081

XMAS SPECIALS
Ladies full length leather coat with zip in lining, size 12, like new; Girls Gloverall Duffle coat, size 10, like new. 477-5205.

PANASONIC STEREO, NEW exercyle, sun lamp, hairdryer, quality wallpaper, children's skates, skis, toys, 57 Consul, Misc. 652-3802.

ONE TEC ELECTRONIC SINgle drawer cash register, $1500 or best offer, One Anchor 4 drawer mechanical cash register, $750 or best offer, Gary, 652-3921.

36" FLOOR LOOM-LECLERC Artisat with sectional warp beam, warping reel and many accessories. As new condition. 385-4269.

14 CARAT WEDDING SET. 28 point diamond engagement and 5 point wedding ring. Appraised $800, offers? New 6 volt inverter, $30, 388-9853.

COOKSTOVE, WOOD AND coal, with top warming oven and side water reservoir, cream and green enamel. Excellent condition, $495. 479-9295.

BASEMENT SALE, CHESTERfield suite, deep freeze, lamps, bed, linens, misc. household items. 10-6, 2167 Ferndale Road, 477-7393.

KITCHENAID PORTABLE dishwasher with cutting board top, like new, 18 months old, copper colour (brown). Save $200, only $450. 479-2671.

BURROUGHS ELECTRIC adder, $60.; Royal portable typewriter, $60.; Rare teak coffee table, $150. All excellent condition. 386-3711.

VARIOUS HOUSEHOLD FURniture, drapes, twin beds, small tables, chairs, carpet, 1 commode, misc. items, good condition, reasonable, 598-4080.

PINK EVENING SUIT, BEADed, table lamp, leather wallet, Irish linen pillow cases, black and white TV, teak wood server, 385-6150.

SPEED QUEEN WASHER, $125. Avacado, 6 cycle, Baycrest portable dishwasher, perfect working order, $225. Revolving outdoor dryer, $15. 383-3024

BISSELL ELECTROFOAM carpet shampooer, 10" stainless steel skillet with lid, softsided suitcase, never used, several shepherd casters, 477-3659.

LAWNMOWERS
Sidney Rentals Ltd., 9773 Fifth St. Reel mower specialists. Sales, services and parts. 656-5541.

WOODEN KITCHEN TABLE, Continental double bed, buffet, worn chesterfield and chair and miscellaneous items. 384-4450, #110-2533 Dowler Pl.

NEWLY UPHOLSTERED green tweed hideabed with new mattress, $175. Ladies 5-speed Sekine bike, $55. Sanyo spin dryer, excellent, $50. 598-2706.

CAMERA TRIPOD, MOLINeaux food processor, double Presto Burger cooker, electric Make-Up mirror, Italian end table, all as new. 382-2290

GIRLS 5 SPEED BIKE, NEEDS repair. RCA gramaphone, 1 pr white skates, size 6; umbrella clothes line. After 5, 728 Middleton, 384-6446.

CHAINSAWS
Alf Becker and Son Ltd.
2981 Tillicum 384-6414

Regional Appliance
Service guaranteed, sales, parts
386-3117 464 Burnside E.

MODEL STEAMBOAT ENgines, boilers, tools, model accessories, tripods. Phone 592-4017.

GUARANTEED USED REFRIGerators, freezers, ranges, washers, dryers. 1307 Glastone ave. 3-5:30pm Tuesday-Saturday.

BEAUTIFUL CERAMIC ITALian tile at import prices. Real saving. Free estimates. Japanese tile from 45¢ pss. Sample boards 50¢ each. 386-2812.

PAIR SNOW TIRES, H78X15, $20; 16 quarts Quaker State 1030 oil, $12; floor polisher $10; portable record player, $10, 384-0471.

SELLING 26" ELECTROHOME colour TV; side by side, fridge/freezer; 10" table saw. 598-7093 after 6.

100 MISCELLANEOUS FOR SALE

AUCTION
1115 FORT
ESTATE AND
CONSIGNED
FINE
FURNISHINGS
FRIDAY-7:00
OPEN DAILY FOR
YOUR INSPECTION
also
SATURDAY-9 A.M.
City Police Garage
50 BICYCLES
by
AUCTION
VIEWING SAT. 8 AM
TILL SALETIME 9 AM
City Police Garage
FISGARD ST.
KILSHAWS
Auctioneers Ltd.
1115 FORT 384-6441

AUCTION
TUESDAY
7 P.M.
Preview
Monday and Tuesday
FURNISHINGS: 9 pce wal. D/rm ste; wal. tea wagon, period style and other chesterfield stes., nest of tables. Fine B/I and other carpets, bedroom ste., much more.
APPLIANCES incl. Oscilloscope.
OF INTEREST: Waterford crystal, silver, Fujica 35 mm camera.
NATIVE ARTICRAFTS: approx. 70 lots incl. West Coast baskets, Navajo blankets, Klee Wyck bowl, Argillite totem, beaded work, carved rattle, stone points.
MUCH MUCH MORE.
LUNDS
926 FORT 386-3308

MAIS

Viking dryer	$135
Bradford spin dry	$178
McClary 30" white range	$128
Avocado frost free fridge and range	$595
Rental return hide-a-bed. Reg. $399. To Clear	$280

3-room Group Rentals
from $40 a Month
GUARANTEED or
EXCHANGE
PRIVILEGES
1821 COOK
385-2435

NEW and USED
Hid-a-bed, $140 to $279. Drop-arm loveseat, $159. Sofa-bed, $159. 2-pce. chesterfield suites, $219 to $699. Swivel rockers, $169 to $199. Wooden dining sets, round table and 4 chairs, $349 and $439. DuncanPhyfe drop-leaf table and 6 chairs, $549. Matching buffet and hutch, $599. China cabinets, $149 to $379. Corner China cabinet, $339. Set of 6 dining chairs, $239. Complete bedroom suites, $279 to $495. Single beds $59 to $149. Chests of drawers $49 to $149. Dressers $69 to $269. Bedside tables, $27.95 to $59. Single headboards, $7.95 to $11.95. Cedar chests, $119 to $249. Vacuum cleaners $24.95 to $95. Kitchen sets, 3 pce., $39.95; 5 pce., $79 to $149. 7 pce., $119. Fire screens, $24.95 to $44.95. Fire grates, $12.95. Table lamps, $29.95 to $79.
Use Your Chargex
or Master Charge
PANDORA FURNITURE LTD.
1050 Pandora Ave. 383-6319

MOFFAT FRIDGE $75; NEWLY recovered sofa bed $199.95; Frigidaire manual defrost $58; chesterfields from $49.95 to $75; Loveseat $118; high back sofa and chair, in excellent condition $568; Queen size box and foam mattress $175; double size mattress, only $68.88; rollaway cot, spring filled mattress $98.88; large storage cabinet $199.95; a set of 4 black vinyl bar stools $49.95; Baycrest 19" colour TV $175; Brentwood 12" solid state black and white TV $69.95; used rockers, recliners and occasional chairs from $25 to $99.95

TheTraders
388-6264 715 Finlayson
Open nights 'til 9 p.m.
Sat. 'til 6, Sun, 12-5

ANTIQUES, OAK CARVED hall stand. Mahogany wardrobe. Oak mantle. Sideboards. Used modern furniture. Wood double bed complete, $100. Teak buffet, round table, 4 chairs, $235. Kitchen sets, dressers, small tables, carpets, game table, occasional chairs, pictures, skates, books, china, baby items, stereos, tapes, records, large and small appliances, reconditioned bicycles, lawn mowers, tools, tires, numerous miscellaneous items. This weeks special's 4-piece bedroom suite, $235. Deep freeze, $150. Captains bed, $50. Overstuffed chesterfield, 2 chairs, $175. Bill's Bargain Barn, Craigflower and Tillicum, 384-5235. Tuesday - Sunday.

MUST SELL NOW!
Discontinued Models, Scratch and Dent! FURNITURE, APPLIANCES & COLOR TVs. Discontinued up to 50% Off. Reg. List Price. Many Items . . . Trade-Ins Welcome.

TheTraders
388-6264 715 Finlayson
Wide Open . . . 7 Days Per Week

ITALIAN PROVINCIAL COUCH and chair, very sturdy, good shape, $125; 4 drawer brown dresser, $35; 3 drawer dresser, good wood, $40; 30 gallon aquarium, fish, plants and accessories, $150 or best offer; Green hostess chair, $10; Macrame hangers and houseplants, various prices; two 26" girls bikes, both good as new, $20 each; childs school desk, like new, $15; black and white console Tv, stereo and radio, all excellent shape, $150; mauve couch pulls out to bed, very comfortable, $30. 385-2242 anytime.

70 GALLON AQUARIUM, $250, 25 gallon $60 and 5 gallon $25, complete; double range used stove, gold, $650. 592-2557 after 4.

UPHOLSTERED CHAIRS, bunks, childs desk, 5-speed girls bike, two oil stoves, misc. Sunday 10-4, 3647 Cedar Hill Road.

100 MISCELLANEOUS FOR SALE

JEILCO MANIE 8 CAMERA, good condition, $20. Antique desk, oak $100 Antique 4 drawer buffet and china cabinet, Oak $150, all varities of plants and hanging baskets $5-$30. washer and dryer Admiral $750 new 2 years old, large size, excellent condition $500. 656-7120

2 LOVESEATS, 3 CHAIRS, IN blonde wood frame with cushions, set $375. Recliner $85. Home built occasional chair, $20. New darkroom equipment $150. Adding machine, Coleman campstove, girl's bike, lady's skates, ski boots, skis, ski rack. After 5:30 pm. 385-9642.

DEMONSTRATOR MODELS
Harvest gold 23.7 cu. ft. general electric refrigerator-freezer, double doors, $950, new $1150. One GE black acrylic Talisman royal portable dishwasher, cherrywood top. $400. new $560. 5'X30" mahogany office credenza cabinet. $150. 388-7311 Monday-Saturday 9-5.

1930'S KITCHEN SIDEBOARD, old porcelain top table, overstuffed chesterfield suite, oak bulletin board 60x40, french doors pairs and singles, reclinder, child's desk with drawers, 24' Carvelle hull, sacrifice $300. 388-6275 pager 877 anytime. (View at Attica)

GARAGE
SALE
SUNDAY
12 to 3, 2160 Amity Dr, Sidney.

REPLACING APPLIANCES
Selling Westinghouse 15 cu.ft. Frostfree Fridge, left hand door, 30" self cleaning stove with hood, six cycle dishwasher. All appliances are harvest gold. Excellent condition. Group sale or separately. 385-5324.

9 DRAWER WHITE DRESSER, $60; three drawer white dresser with mirror, $25, very suitable for childs room. Two 600-12 summer tires, $20. Two king size bedspreads, $20 each. One blue long maternity dress, size 10-12, as new, $20, new $60. 478-0079

TWO HR78X14 STEEL RADIAL snow tires, used; walnut bed ¾ with radio headboard, 4 drawer dresser; B/W TV 20"; artificial Xmas trees; Smith Corona portable typewriter; ping pong table folding; 5 piece kitchen suite. 477-2390.

A LASTING GIFT
CONCRETE ORNAMENTS
Planters, $6.50-$14.50, bird baths $13.95-$23.95, fountains, figurines, sundials, donkey and cart, deer, elfs, animals.
Free layaway. Goldstream Garden Ornaments, 478-1779.

STORM WINDOWS: SYSTEMS as low as $1.23 per square foot - Frame & Vinyl sheet. See us for ideas on how to insulate your window areas at THE PLASTIC SHOP, 2105 Douglas St., 386-1477 or 460 Wallace St. Nanaimo, 753-0114.

LARGE DRESSER; DOUBLE bed; night table; table lamp; two end tables; kitchen suite; coffee table; chesterfield hideabed; electric kettle; mens gulf clubs; ski rack; two shelf table; artificial Christmas Tree; records; carpet sweeper. 383-1265

McDONALD SUPPLY
Amana Radar Range
307 GORGE RD. 386-6745

TOP-LINE CHRISTMAS GIFTS
for WINE and BEER makers
HAMILTON HOPS AND
GRAPES
Wine and Beer Supplies
464 A Burnside Rd. E. 388-4511
SEE OUR WEEKLY SPECIALS

UNIVERSAL TRADING Centre, 584 Johnson Upstairs Warehouse. Bargains: tools, furniture and fridges, curios, glasswear, pictures, stereos, cameras and jewellery. 383-9512. We Buy, Sell and Trade.

DEEP FREEZE, TABLE WITH 6 chairs, Grundig reel to reel stereo recorder, loveseat, oil heater with blower and tank, desk, folding steel table, folding bed, toys, small reel to reel recorder, childs typewriter, 592-4291.

9X10 TENT $30, 4 HALL LIGHTS $25, new pastel mink hat $95, new hand knit dress size 12 $50, double seat for a motor home $95, ladies used golf bag and cart $20, brand new #3 golf wood $25, size 7 new golf shoes $15. 388-9674.

40" TABLE TOP STOVE, $100, double stainless steel sink $20, hand basin with taps $15, childs table and chair set $15. 3 chrome fluorescent fixtures, $2.50 each. Everything in top condition. 592-0497.

DOUBLE BED (LUXURY Sears-O-Pedic mattress as new) and four drawer chest, blonde colour, $150. Sleepy Hollow chair. Triangle laundry hamper. All clean. Misc. household and china pieces. 598-5690.

OLD OAK OFFICE CHAIR, $45; Seth Thomas ships clock, $85; old beautiful grocery scales, offers; 5 bulb modern light fixture, $25; 4" portable TV, suit camper or boat; antique light fixture, offers. 595-3742.

HOLLY
Gift boxes, wreaths and bagged holly. MacArthur Nursery.
479-6208.

HOMELITE
CHAINSAWS
SALES—PARTS—SERVICE
GIBSON POWERCRAFT
2520 Government 382-8291

COPIER
Pitney Bowes Photocopier Model 358 for sale or assume existing lease. For further information call 386-2955.

New INGLIS STERLING model portable Dishwasher has 4 cycle — 2 speed — cutting board 2 level wash — limited offer $450 at Butler Brothers, 1720 Douglas, 383-6911.

"D & R MOWERS"
Have your garden equipment winterized now at winter rates. Free pickup delivery. 615 Chatham. 384-5551.

USED APPLIANCES, fridges, stoves, washers, dryers, Hoovers, wringer washers, deepfreeze. 30 day warranty. Bill's Bargain Barn, Craigflower and Tillicum, 384-5235, Tues.-Sun.

KITCHENAID PORTABLE dishwashers, 5 colours, in stock, 3 cycle, with maple tops, order now for guaranteed Christmas delivery. Kenyon Sales, 386-1214 (24 hrs.) service.

L0% OFF ON ALL GIFTWARE items, copper, brass, delft blue, linen tea towels, aprons etc. The Dutch Latch Restaurant and Gift Shop, on the Malahat, Open 7 days per week.

DOUBLE BED, WHITE BEDroom suite, 33 balls white phentex sky knitting yarn 75¢ each, two slice Sunbeam Toaster $7, two FR78X14 steel belted summer tires $7 each. 477-0345.

9'10" CALIFORNIA CUSTOM surfboard, $100; new range hood, $25; 2 burner hotplate, $5; single stainless steel sink, $8; Gendron 3-way buggy, $40; youth bed, $10; spring horse, $20. 658-8198.

ARTIFICIAL XMAS TREES, full soft needled, 4' and 6' quality trees, $19.98, $39.98. 20 indoor mini lights, $1.49. Perks Wicker and Rattan. 486 Island Hwy. 478-6851

WHIRLPOOL AUTOMATIC apartment sized washer, 2 speed, 5 cycle, portable or permanent installation, 1½ years, $350. Matching 110V dryer, $200, ½ year. 388-9573.

BUMPER POOL AND GAME table, best offer, commode chair $25, 5 speed bike $35. Miscellaneous clothing. 384-2154.

SILVER CHRISTMAS TREE; 9 games; Miss Misty doll and outfits; fondue set and plates, new; deep fryer, new. 592-1054.

4 SEATER CHESTERFIELD $65; 3-way combination $60; record player, coffee table and some tools. 385-0595.

100 MISCELLANEOUS FOR SALE

383-6222
Plantarium
POINSETTIAS
Special discount prices on volumn buying for offices, restaurants, businesses. Lower Commerce Mall next to View St. Parkade.

HOT TUBS
SAUNAS
FREE ESTIMATES
Kosmar Industries
2951 Bridge St.
384-2623, 479-9492 after 5 p.m.

SPEED
QUEEN
Dryers TO CLEAR: $299.95
ACTIVE
FURNITURE DISTRIBUTORS
566 David 382-8274

KNIFE IDEAS!
Swiss army — Fishermans knives — Divers knives — Henckles Kitchen professional knives — Throwing knives — custom, handmade knives — Ceramic knife sharpeners — Kitchen steels — Cleavers — American blade magazine.
International Knives
574 Yates 383-2422
(across from the Post Office)

KROLLER CHESTERFIELD and chair (large), $500; tire and rim, 700x13, $25; New King Trumpet and Case, $125; 2 head rests, Toyota, $25; 2 head rests, Maverick, $25; New Moffat indoor-outdoor rotissaire, $25; Bissel Rug Shampoo Master, $30; 2 RCA Educational Tape transcript Monorail, $45. each; 4 Leather flag holders, $15. each; Paquet Music Timer, $20. Phone 598-3589.

5,000 SQ FT OVERFLOWING AT the Doors of Treasures from the UK. Collectibles and quality wood furnishings. Oak tables, plus 4 chairs from $175, why buy chrome or press sawdust when for comparable prices you can invest in quality. Large selection of mirrored dressers! Wardrobes from $75. See our ad Re Surprise Sale. Pete's Place, open nights and Sun, 786 Goldstream, 478-6000.

Warehouse Sale
(USED ITEMS)
-Volkswagen engines & parts
-Lumber & doors
-Toys & tools-Applainces
-Tires & wheels & parts
-Furnishings & fixtures
Everything must go - all offers considered.
SAT. & SUN. 9-5
798 Fairview Rd., Esquimalt.

EATON'S
WAREHOUSE
STORE
749 View St.

SURPRISE, PRE XMAS SALE Sunday and Sunday only with this ad. 20% off all reg prices and an additional 10% off sale items. Sun, 10-6, No extension of sale. Incl. Oak tables, chairs, sideboards, wardrobes, pianos. Financing OAC, Dept store rates. 15 min from town, 10 from Woolco, Pete's Place, 786 Goldstream, 478-6000.

GARAGE SALE: 730 VIOLET. Couch and chair, $35. 21" TV, $40. Bookshelf, $10. Dresser, $45. Kitchen set, $35. Antique fireplace cover, $20. Round teak table broken leg, $25. 18' all wood Fireball sailboat, $800. Overstuffed chair, $5. Lamps, $5. Queensize waterbed, $125. Single bed, $40. 479-1249.

HEATING COST TOO HIGH? Relax, buy a Fisher stove. You can heat your entire home with wood. See a "Grandma" blazing away at our store. We also carry top selection of brass, etc. suitable for Christmas gifts. The Stove Shop, behind the Westwind Motor Inn in Langford on Hwy 1A. 478-0322. Closed Monday.

FRIDAY-SATURDAY-MONday, miscellaneous workshop equipment, including 10" Heavy duty bench saw; 6" plainer; cut off saw; compressor with paint spray and sand plaster; drill press, etc. Hand tools, paint, tackle. Aboard Motor Vessel Harstine A dock Van Isle Marina, phone 656-6420.

PAYMASTER CHECK WRITER, $175, Bell and Howell super 8 movie camera projecter, screen and electric flashlight $159. Toaster broiler. $36. ¾ size students violin $69. Baseboard electric heaters $35, Bunn electric coffee maker, stainless steel with 4 urns and filters. $100. 382-2818 evenings.

WAREHOUSE SALE
SHALLOW WELL WATER pump, complete $100. Commercial air hockey games. $100 each. Natural cedar 6' bar front and counter, bi-fold doors and many other items. Storage clear out, cash and carry, any reasonable offers. 798 Fairview Esquimalt, Sunday November 26th.

IMPERIAL LOYALIST SOLID red maple twin bedroom suite, $400; mahogany desk 32"x60", with bread board, file drawer and original brass hardware, needs refinishing, $200; two traditional style table lamps with white silk shades, $70 pair; deluxe heavy glass shower doors, $75. Phone 479-4710.

ONE WHITE BATHROOM SINK and toilet and taps; ladies fur coat, like new, Teenagers buckskin coat, girls jacket and coat like new. Teenagers sheepwool lined jacket, teenagers high boots, size medium, girls snow boots, size 6, new. Girls rubbers, size 6 and 2. Childrens games, young girls suitcase. 382-6446.

LARGE HOYA, $25 WITH stand; weeping figs; miscellaneous plants; Corning teapot; 18 piece Rogers flatware; new 11" doll, 15 piece handmade wardrobe, $20; walnut and brass trilight, swing out arm, $65; beautifully carved old needlepoint footstool, $100; 1909 double jointed doll, offers, 384-5863

Grey Cup Special
Frigidaire dishwashers, 14 only. 6 white, 6 Harvest Gold and 2 Coppertone. Reg. $779.95. Sale $569.95.
HASTINGS APPLIANCES
2006 OAK BAY 598-3011
2100 DOUGLAS 386-7734

PS
"THE PLASTIC SHOP"
2105 DOUGLAS ST., 386-1477.
ONE STOP SHOPPING FOR ALL PLASTIC PRODUCTS, Industrial Plastic.

Victoria (2) COOKSHOP
VICTORIA'S FIRST
Scoop and Reject Shop
575 Johnson St. 385-6213

APPOLLO 10 SPEED, (WHITE) —$80. Slate pool table, accessories, $400. 20 gal. aquarium with stand. 477-5977.

FRIGIDAIRE RANGE 30" good shape, $40. Electric wringer washer, excellent shape, $30. 652-4297.

SAUNA LUMBER, 1X4, 1X6, various lengths. Old radio, crab trap, stereo amp and tuner. 652-2644.

100 MISCELLANEOUS FOR SALE

BAYCREST PORTABLE WASHer spin dryer, used twice. New $240, asking $180. 385-0115 after 5.

BLACK PERSIAN LAMB ¾ length coat with black mink trim, size 14-16 $325. Excellent condition. 385-5324.

BRITISH INDIA CARPET, good condition, 9x12. 2 pair of skis with poles, 5'9", 6'3", practically new. 477-9412.

RESERVE EARLY, TAXI reservations for New Years Eve being accepted now. 388-5538, 388-9432.

WASHER AND DRYER $400 pair, cocktail bar, brand new with tools $300, 2 cocktail bar stools $10 each. 384-6223.

AS NEW LADIES LEATHER jacket, size 15, $20; ladies leather boots, western style, size 9, $30. 592-1331.

LIKE NEW SOLID BRONZE, 3 light, dining room fixture, Italian. Was $175, asking $100. 595-7508.

MICROWAVE, LITTON, ONE year old. Immaculate condition. Hardly ever used. Asking $550. Please call 382-1893 after 5 pm.

GARAGE SALE, 22ND-28TH, misc. plants, tools, furniture, etc. 3439 Bethune Ave. off Cloverdale. No dealers.

STUDENTS DESK AND CHAIR, $45; older radio-phono console, $40; 4' step ladder, $7, cash please, 595-8040.

CB AERIAL PDL2, $150. T.V. rotar, $35. French provincial coffee table, $60. Trailer axle and hubs, $50. 592-7642

GARAGE SALE, TROPICAL plants, florist items, good girls clothing. 1061 Verdier, November 25 and 26.

ELECTROLUX LX R POlisher, Colonial twin 39" headboards, Colonial rugs, and mats. 388-9416

GOOD SELECTION OF USED ranges and fridges, stoves from $98.00, fridges from $199.00. Echo Furniture, 704 View St., 384-2214.

REFRIGERATOR $100, BRAND new vacuum $200, Girls Mustang 5 speed bike $25, 26" Boys Philips 5 speed $35. 477-9858.

TWO OLD STYLE HIGH BACK arm chairs; truck canopy roof rack; large brass spitoon; piano bench; stereo console. 479-6526

INGLIS DRYER, CHROME DINing suite, ironing board, swedish fireplace screen, bathroom pole cabinet. 721-5095.

ACCORDION, ELECTRIC piano, sewing machine, exerciser, bike, kitchen oil stove, tank and stand, misc. 382-5927.

BRAND NEW OFFICE STACKing chairs and collapsible table, filing cabinet, very reasonable 386-0286

ROLL AWAY COT, $35; SIMplicity washer/spin dryer, $195, as new; Upholstered rocker, $5; Changetable, $20, 479-9646.

COMFORTABLE TYNAN overstuffed couch and 2 armchairs, matched, good condition, $100. 652-3438.

SONY CASSETTE DECK, ladies 3-speed Raleigh, Schick hairdryer, Phillips beauty set, icebox for camper. 479-0641.

TWO MOUNTED GM 15" SNOW tires, used twice $60, set of left Pro-made golf clubs, bag, Bag Boy cart, etc. $150. 479-8457.

APT SIZE FRIDGE, (GE) 12 CU ft, excellent condition, white, magnetic with magnetic doors. $150 or best offer. 386-9983, 382-0781.

10" TRICYCLE $10. LARGE tricycle $15. Toddlers size 7 CCM figure skates $12. 652-3368

XMAS GIFTS, MACRAME hangers, owls, frog towel hangers. 7 strings outdoor Xmas lights, 166', $25. 382-4669.

TEKTRONIX TYPE 502A, DUAL beam oscilloscope in new condition, complete with instructions, $600, 388-6721, 8:30 to 5.

MOFFAT SIDE BY SIE FRIDGE and freezer, frost free, 4 years old, coppertone, $400 or offers. 478-1010.

KELVINATOR SIDE BY SIDE fridge/freezer, good condition, $200 or best offer. 9 X 12, Rose wool carpet, $50, 656-5962.

SIZE 18 AS NEW, THREE coats, pant suits, velour housecoat, large brown purse, 382-4879.

GARAGE SALE, FRANKLIN stove, tools, new hydro poles, clothing and misc. 370 Hector Rd.

24" MOFFAT ELECTRIC range, 6 piece walnut dinette suite, excellent condition, 383-0758.

FREEZER OR COOLER DOOR and frame, freezer and deli cases, 30 lb Toledo counter scale, 478-6050 evenings.

2 LANE STROMBECKER RACE car set, 6 cars, new starting hand controls, lik new $50 478-2506 after 6pm.

BLACK AND NICKEL PLATED Gurney wood stove, bun warmer and water reservoir, offers. 477-7835.

MATCHING HARVEST GOLD 17.1 cu. ft. Frost Free Fridge; 30" Range with continuous clean oven, like new. 592-2623

CHAINSAW STIHL 041 SUPER AV, 21" bar, spare chain, tool kit, like new, $360. 383-0389 After 6:30

TEAK COFFEE TABLE; COMbination radio record cabinet; Pearl screen; Kenmore electric broom. 386-7632, 388-9690.

BOYS SKATES, 3, 5½, LADIES 6, Misc. hockey gear, Sunbeam floor polisher, Hochi sweeper. 478-4059.

LADIES SKIS AND TYROL boots, size 6½; 2 French Provincial end tables, Fruitwood, 388-5851.

TEENAGERS CLOTHING, boy's duffle coats, rain coat, robe, ski suit, ski pants, girls ski jackets, etc. 592-4372.

MANS SEIKO WATCH, AUTOmatic, gold colour with bracelet as new. 4½" electric bench grinder. Electric can opener. 592-6696.

NORWEGIAN BLUE FOX FULL length fur coat, size 18, with matching hat. $1500. 382-2818 evenings.

UNDERWOOD MANUAL TYpewriter, good condition, phone 595-0715.

LIKE NEW, CHILD'S DELUXE rocking horse. Saddle 30" high. $40. Call 592-6644.

WHITE FRIDGE AND 30" stove, both good condition. $125 each. 477-6050.

COWICHAN INDIAN SWEATer, worn once, size 42-44, asking $65. 652-2160.

KITCHEN CUPBOARD; LARGE double sink; mens figure skates, size 6½. 479-5076

HASSACKS AND OTTOMANS, crystals and decorative plates by Avon. 1460 Hamley St.

HO TRAIN SET, 4 ENGINES, and all accessories, $95. Also for sale engines and switches, 478-8147.

30" VIKING RANGE; FRIDGE; set of Westcoast mirrors; new single bed. 478-9376.

KENMORE, WASHER, DRYER, stove and fridge, 2160 Amity Dr, Sidney. 656-6886.

GARAGE SALE, SUNDAY, many varied items, 115 Robertson St.

DAMPP-CHASER DRYER rods. Wanted: 500 watt Dimplex heater. 656-7013.

50 SQUARE YARDS OF CELery green carpet, used, $150 or offers, 478-5777.

FREEZER, GOLD HOT POINT, 7 cu.ft., used 4 months. $190 cash. 388-5779

WEAVING, LE CLERC 36" loom, all accessories, $300, Phone 658-5874.

HOT WATER TANK, KENMORE sewing machine, ladies leather coat and car seat. 384-3498.

100 MISCELLANEOUS FOR SALE

MEN'S HAIRPIECES
Very realistic. Evenings, 598-7853, private.

SATURDAY SPECIAL
Clearance of all new portable typewriters, $95. City Office Euipment, 721 Kings Rd (off Douglas), 386-8396.

SAWYER SEWING CENTRE now carry vacuums. Hoover and Eureka. 388-6228.

OUTDOOR INCERATOR BARrels. Ready for use, $5.95 delivered. 383-1328.

45-GALLON OAK WHISKEY barrels, good condition. $15. 383-1328.

FRIDGE, STOVE, WASHER, dryer, other items, phone after 6, 479-4601.

DIAMOND SOLITARE, 30 point, approx value $800, asking $450. 384-1582

BASEMENT SALE, FURNIture, ironer, sinks, miscellaneous. 591 Latoria Rd. 478-4396.

DRAPES, WIDTH 17'4", length 7', Oatmeal color some blue, $75. 383-6933

KENMORE PORTABLE WASHer, spin dryer, good condition, $100 Firm. 477-1196 After 5

DIAMOND PANED LEADED window units, many sizes. 385-4810.

1 PAIR OF HIKING BOOTS, new, size 8-8½, 1 ladies Seiko watch. Will sell cheap. 478-2373.

WHITE TURKISH SHEEPSKIN coat, ladies size 12-14, $150. 386-0108.

BRAND NEW, BERRY GArage door, 8x7, complete with hardware, 598-1247.

CRESTWOOD WALNUT CABInet and counter top, $450 or offers, 385-8950.

MOFFAT 13' WHITE 2 DOOR refrigerator, Frost Free, $275. 592-6155.

NIAGARA CYCLE MASSAGE pad, as new, $200, excellent for arthritis. 595-7177.

LEAVING VICTORIA, VARIOUS apt belongings for sale, Phone 383-2618.

HIDEABED AS NEW CONDItion $250, upholstered platform rocker $45. 386-0081.

COMPACT VACUUM CLEANER with accessories, very little use, 1424 Edgeware Road.

DOLL CLOTHES: BARBIE, Rub-A-Dub, Super Barbie, many other sizes. 382-8595.

KENMORE WASHER SPIN dryer, mens 10 speed bike, $50 each. 383-1725 After 4

BASEMENT SALE TO NOVEMber 27th. A variety of items priced to sell. Call 479-9973

QUEENSIZE BOXSPRING AND mattress, good condition, $175, 652-2786.

BIG BASEMENT MOVING sale, all day November 25 and 26, 3238 Wicklow Street.

POTTER'S KICK WHEEL, $110; 4'x6' aluminum window, $30. 595-8968.

LADIES NEW BEIGE COAT size 14, 80% wool, $45 offers. 595-1226.

NORWEGIAN BLUE FOX FULL length fur coat, new size 11, evenings 388-6865.

TWO BROWN PLAID SOFA beds, $50 each. Three movie screens, $10 each. 652-2251.

FIREPROOF SAFE, LARGE, secure, $125; Replacement cost thousands 652-2576.

6X8 WALKIN COOLER, STAINless steel interior, good condition, after 5, 479-9164.

QUALITY WHITE FORMAL jacket, man's 40-42, like new $50. 595-4192.

ALMOST GOOD AS NEW MANS $150 black overcoat, 55% cashmere, 45% wool. 383-4774.

NEW ELECTROHOME DE-HUmidifier, cost $197. Sell for $145. 479-5047.

INGLIS HEAVY DUTY WASHer and dryer, value $800 as new, best offer, 384-9617.

MARQUIS OF LONDON BROWN leather coat, tie belt, size 14, new condition. $110. 477-6084.

BRAND NEW MOFFAT APPLIances, fridge, washer & dryer, guarantees included. 386-0286

ENCYCLOPEDIA SET, BOOKS, records 45's and long plays, 386-0286

KITCHEN SETS, DINING ROOM suites, bedrooms suites, odd carpeting 386-0286

SINGER STYLER, PORTABLE, Singer straight sew portable. 598-8786.

VIKING RANGE, $45, FRIGIDare fridge, $75, both in good condition, 652-3826.

PLAYMOOR POOL TABLE 4X8, rosewood finish, complete with accessories, $500. 477-5167.

VAUXHALL 4 DOOR, 70 COUgar parts, pipe and timbers, 642-3688.

GENDRON 4X8 POOL TABLE with cues and balls. $190. Will hold till Christmas. 384-8778.

REEL TO REEL SONI TC280 plus 7 reels of tape, $200. 656-6229.

BRAND NEW LADIES 3 SPEED, $100. Phone 384-8532.

USED APPLIANCES - CHEAP 386-0286

LOVELY OLD THEATRE chairs, good shape, 386-0286

MOVIE CAMERA, MOVIE PROjector, violin. Evenings 592-0875.

PAYMASTER CHECK WRITER, $65. 656-4773.

MINK STOLE, LOVELY CONDItion, $275. 598-8379

BASEMENT SALE, 9-5 PM. 837 Darwin.

HIDEABED, SLEEPS TWO, good as new. $300. 385-5504.

RESS MAKING FORM, "Unique" like new, $60. 477-0548.

METAL GARAGE DOOR, REAsonable shape. $25. 592-1898

BELLECK CHINA, ROYAL Doulton figurines. 598-4654.

GARAGE SALE: SUNDAY, NOV 26th, 12-4, 3713 Harriet Rd.

LIONEL TRAIN, GOOD WORKing condition, offers 479-9169

ING SIZED BED, LARGE GOLD rug, offers? 382-4340.

NATURAL MINK STOLE, NEW condition, $350. 478-9296.

POOL TABLE, FOLDING chairs, fold-away cot. 598-3464.

CARPET 27'X17', GOOD CONDItion, $75. 592-4272

BLACK AND WHITE TV PORTable, $75. 385-9277.

WANTED DEHUMIDIFIER. 652-1866.

GARAGE SALE; SUNDAY, Fisher Price toys, etc. 242 Beechwood.

8" JOINTER, NEW 3/4 HP motor, $250. 479-6023

DOUBLE BED, NEW BEDspread, electric piano. 592-2326.

250 GAL OIL TANK, $60, 598-8379.

LIONEL 027 ELECTRIC trains. 478-6590.

OIL HEATER WITH FAN, TANK and stand, $45. 656-3317.

MOVING MUST SELL HOUSEhold effects. 477-4750.

SCRAP LEAD IN INGOTS AND pieces, 454 lb. 383-1328.

30" GIBSON ELECTRIC STOVE, 5 years old, 477-4989.

RAW WOOL FOR SALE. 478-9296.

8' FLORAL CHESTERFIELD $375; 24" GE range $100; walnut buffet $65; treadle sewing machine $75; night table $20. Mel's Bargains, 3460 Quadra, 384-3152. Chargex and Mastercharge.

100 MISCELLANEOUS FOR SALE

KENMORE DISHWASHER, built in, excellent working order, $100 firm. 598-3501.

FOR SALE: 50 YARDS QUALITY grey office carpet, phone 477-8446.

LARGE WESTINGHOUSE frost free refrigerator, Avocado. 479-3189.

RECORDS, CLASSICAL, POPULAR, large selection. Average $1 each. 592-0056.

OAK FIREPLACE FRONT, double mantle with bevel mirror, $425. 477-5000.

NEW SMOOTH 16''X12'' CONcrete slabs, 85¢ each, delivered. 592-7068.

STROMBECKER ROAD RACE set, Bobby Hull hockey, 2 pairs boy's hockey pants. 382-1410.

GENDRON POOL TABLE AND accessories in excellent condition. 658-8785.

SLIDE PROJECTOR, SCREEN, Konica camera, mint condition. $375 or best offer. 656-5689.

EIGHT SPEED QUEEN AUTOmatic washers, coin operated, near new. ½ price. 598-8516.

PORTABLE 250 AMP LINCOLN welding machine, 1960 model, c/w cables, $800. 479-5116.

THREE PIECE SECTIONAL chesterfield, $35. Single bed, $10. Typewriter table. 598-4266.

BLACK ALASKAN SEAL COAT, excellent condition, size 14. Contact after 5 pm, 385-1835. $300.

Office Desks
New, private. 656-5929.

GRANDFATHER CLOCK, EXcellent condition, $600. 478-9252.

CEDAR POSTS AND POLES, furnace for wood chips. 658-5812.

OPTICAL PLANIMETER, $130. 386-0108.

PORTABLE DRYER, AS NEW, $200. 592-3001.

HOCKEY GAME, LIKE NEW, extra players, $30. 658-8501.

BOYS SKATES, SIZE 2, GOOD condition, 595-8354.

GARAGE SALE, NOVEMBER 26th, 326 Arnold, 10am - 4pm.

22 CU. FT. FAIRBANKS-MORris freezer, $150. 652-2670.

HOMELITE CHAINSAW, 24'' bar, rebuilt 76, $80. 479-9707.

WOODEN 30X60'' TABLE, white coin master metal detector, 478-2985.

GARAGE SALE, MISC. 1488 Lang St., 595-7534.

KNITTING MACHINE, LIKE new, $300, Call 595-3558, Sat, Sun or after 10 weekdays.

WRINGER WASHER INGLIS. $50. 477-7812 or 477-9135

MASONS JEWELLERY, MANS black diamond ring. 385-8202.

FRONT DOOR 33¾''X79'', $35 or best offer. 598-3685.

101 CHILDREN'S MISCELLANEOUS

ROUND—A-BOUT
Childrens Clothes
Will consign and sell your quality Childrens, Maternity wear and toys. Open Dec. 1, Tues.-Sat., 1005 View at Vancouver. 383-8573, 385-6552.

GIRLS TAILORED COATS, clean 6X, 7. Tap shoes, 12½n, skates 8, 10, 12 and 2. Flower girl dresses, size 4. Ladies full length dress size 12. All like new. 652-2644.

CRIB, $25; STROLLER, WALKer, Fisher Price Explorer and Horse, children's table/chairs, skates, skiis, toys, clothes, books, misc. 652-3802.

BARBIE STYLE DOLL AND outfits, (new). Pyjama doll. 9 games (Scrabble, Tip It, etc.) Spirograph. Students typewriter. 592-1054.

A B C CHILDREN FURNITURE Factory prices. Now on display at Atlas Cabinets, 370 Gorge Road, East. 388-6814.

WANTED: LITTLE GIRLS doll house, preferrably wood. Selling 2 pair boys skates, as new, size 12 (age 5). 656-1329

TRICYCLE, INCHWORM, ROAdracing set, magic shot, doll carriage, 2 Blip games, all in good condition, offers, 479-1753.

FARM TOYS
STRONG SCALE MODEL FARM Action toys, reasonably priced. Grieve Motors Ltd. 652-1642.

WANTED-WOODEN HIGHchair, good condition; trunk for clothes. Phone 383-3274.

GENDRON 3-WAY BUGGY, COlonial white crib, very good condition, $75. each. 388-9740.

CHILDS 2 DRAWER DESK, ADjustable, $15. Umbrella stroller, as new $20, 477-2296.

BARBIE CAMPER SUITCASE, fashion head, lite-brite, wooden doll crib. 479-5990.

CHILDS CAPTAINS BED, BUNK beds, carseat. Wanted: bookshelves. 385-6053.

WANTED: DOLLHOUSE PLUS furniture if possible. Phone 598-8746.

PEDAL CAR $22. EASY BAKE oven, $7. Sears wet-alarm, $25. Tonka crane, $12. 477-3727.

GM CHILDS CARSEAT, $25, 6 year crib, $15, bunk bed, $20, 479-5968.

CRIB FOR SALE, $30. EVEnings 384-2975.

103 MISCELLANEOUS WANTED

THE SALVATION army needs your re-usable clothing, furniture and household goods. ''Help us to help others.'' Family Thrift Stores. Victoria, Sidney and Langford. For pickup — 386-3295.

WE BUY
or trade on your used furniture, appliances etc.
Before you buy see
MAIS FURNITURE
1821 Cook 385-2435

Robinson's

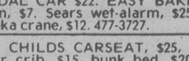

CASH!!!
FOR USED GUNS
1307 BROAD 385-3429

CASH
Costume jewellery, quality used clothing, vintage clothing, antique clothing, linen, furniture, antiques, china, collectables, bits and pieces. Please call 385-9878 or 384-4547.
THE BAY WINDOW

I NEED OLD WOOD DINING suites, bedroom suites, kitchen tables and chairs, dressers. Condition not important. Also any old miscellaneous articles, china, brass, copper, etc. Immediate cash settlement. Red Barn Antiques, 479-2684 anytime.

GUNS WANTED
ALL TYPES—TOP PRICES PAID
INTERNATIONAL KNIVES
574 Yates 383-2422

WE BUY AND SELL
Used Restaurant Equipment
Ideal Restaurant Equip. Sales Ltd.
782 E. Hastings, Vancouver, B.C.

103 MISCELLANEOUS WANTED

WANTED: REFRIGERATORS, freezers, ranges, washers, dryers, not necessarily working, but less than 15 years old. 384-0423

XMAS CASH
Paying top prices on all scrap metal, batteries, and cast iron. CLEANSTEEL PRODUCTS 343 TYEE 384-4161

TEAK BUFFET 6'-7' LONG, four drawers showing, approx. 2½' high. Teak table and 6 chairs. Small older sewing machine, hand operated. 652-3710.

BEER BOTTLES
And cans, 60¢ dozen at 526 David St. Monday-Saturday 8-5pm

CASH FOR OLD OIL PAINTings, antique and estate jewellery. Brandon's, 18 Centennial Square. 385-0623.

HIGHEST PRICES PAID FOR all your household items. Universal Trading Centre, 584 Johnson St., 383-9512

WANTED OLD FUR COATS, mens collerless shirts, old dresses, etc. 385-0821.

THREE 5,000 GALLON METAL tanks for Waste Oil Storage. Must pass testing qualifications, Victoria Press Box 560.

GM NEWBORN CARSEAT, swingomatic, older type car bedhooks from window to window. 478-7013.

WANTED CHINA OR BOOK cabinet with leaded glass doors, suitable for refinishing if necessary. 477-6084.

RENOVATING BATHROOM - need 4½' bathtub, sink and toilet. Also: beige living room curtains 6' wide 7' high. 386-7188

WANTED STONEWARE, Karina pattern, cup, saucer, plate, originally given for Texaco Gas Coupons. 383-0318.

SELL OLD BOOKS TO THE HAUNTED BOOKSHOP
382-1427

PIANO WANTED, ANY CONDItion, also bench or stool, phone 385-6391

IF YOU ARE MOVING AND have furniture etc. for sale. Please call 595-7567 or 383-8311.

$$ WE BUY, SELL OR TRADE Goldstream Trading, 723 Goldtream, 478-4332.

BEER BOTTLES AND CANS, pop bottles and cans, accepted at 426 William St. open 7 days.

OLD CAR BATTERIES, RADIAtors, copper, brass, lead, 383-1328, 526 David.

WANTED-KINGSIZE WAterbed mattress, heater and liner $100. 383-5760.

WANTED: MILITARY BADGES and medals. Colin McIntosh 479-2362. Please phone at 6pm.

SWORDS, BAYONETS, medals, early military clothing, badges etc. 383-0405, 383-0911.

ROYAL DOULTON FIGURINES and toby jugs, Wanted also, Hummel pieces. 383-0405, 386-0911.

WANTED COLONIAL DINING suite, buffet and hutch, also, desk, 479-6633.

MANUAL TIRE CHANGING tools and battery charger-booster. 386-7256.

NEEDED GARAGE FOR ONE week for repairs. 384-5521 afternoons.

WANTED: 7 CU.FT. DEEP freeze in excellent condition. 478-4444

WANTED OLD STOVE OR wood burner for heating cabin. 479-9736.

ALUMINUM GARDEN SHED for tools. 477-1533 early morning or evening.

WANTED: ROCKING CHAIR suitable for nursing a baby, 656-4067.

WANTED CHECKOUT COUNTer and LP record display stands. 383-5432 or 656-4878.

WANT PORTABLE TYPEWRITER electric — prefer Smith Corona leave message 383-5524.

NEED TYPEWRITER AND MAchano to help hanicapped childs coordination. 478-7548

OLDER STYLE LAZY BOY chair with separate foot stool. 479-3410.

ROUND WOODEN KITCHEN table and double garage doors. 652-1714.

CROWN DERBY KNIVES AND forks, blue Makado pattern. 595-8918.

WANTED PLACE SETTING, 1847 Rogers Brothers silverware, Adoration pattern. 383-0318.

FRIDGES AND FREEZERS bought. 383-7213. All Temp.

CAST IRON WOOD BURNING heater, any condition, 477-3316.

WANTED: 6 TEAK CHAIRS, reasonable. 477-7860

OLD 45 RPM RECORDS IN TOP condition. 474-1071, supper time.

WANTED TO BUY; OFF-SET press and repo camera, 382-6206.

OFFICE SAFE, MEDIUM SIZE, Phone 383-3655

LADIES, SIZE 12 SKI SUIT wanted, 477-2757.

WANTED: ADULT WHEEL chair, any condition, 592-0251.

WANTED: 110 BOLT ARC welder. 386-0293 or 383-1078.

CANOPY FOR DATSUN PICKup, 479-8363.

LIONEL TRAIN PARTS AND accessories. 642-5449.

WANTED: LADIES DUFFLE coat, size 10-12. phone 592-2334

USED KEROSENE HEATERS, upright cylinder types. 652-2828.

SOAP BOX RACING TYPE BUG wanted. 592-9455.

109 MISCELLANEOUS TO RENT

CAMOSUN FURNITURE RENTAL
MONTH TO MONTH
833 YATES ST. 383-3655

TYPEWRITERS
Student rentals, manual $12 per month, electric, $25 per month. City Office Equipment, 386-8396.

115 SWAPS

23' CRUISER, CHEV POWERED by 283, 12 hours on motor. Head and sink. New pant job. $1395 or trade on ¾ ton pickup of same value, or pay difference Phone 386-2050.

TRANSPORTATION FOR STUdent required. Have fantastic unused 11' speedboat, sleek Glen-L design. Will eagerly trade for car. Else sacrifice $400. 477-8275.

18' CABIN BOAT, FLYING bridge, electric start 40 hp Johnson, sleeps 2, very seaworthy, $700 or trade for sports car. 479-1249, 479-3740.

HAVE VINTAGE 1952 ARMY jeep, 4x4, low mileage, one of a kind, good shape, present market value, $3500. Will trade for Chev or Ford ¾ ton or 4x4. 652-5554

18' ALL WOOD FIREBALL, DAcron main and jib, 22' mast, $800 or trade for sports car. 479-1249, 479-3740.

REAL NICE 1974 MERCURY Bobcat stationwagon and $2,000 to purchase later model car. What offers? 477-1104 after 6pm.

10 ACRES WEST OF SOOKE, seaview, treed, well, $36,500. Will swap boat, car, and/or cash. 642-3038

ONE SMALL HEAVY OFFICE safe. Open to offers, Phone 595-1919 or 477-9774.

116 COINS and STAMPS

WANTED CANADIAN SILVER coins, 1966 and back. Also, U.S. silver coins, 1964 and back, paying highest prices. Also, buying 1967-68 silver coins. 478-8580.

FOR SALE, COMPLETE SET prestige Olympic coins. Please call 383-6742 after 5pm.

117 ANTIQUES and ARTS

ANTIQUE AUCTION . . .
Including Geo. and Vict. furnishings. East Asian and Oriental carpets and rugs. Paintings, Silver, Porcelains. If you have any items you wish to include in this forthcoming Sale Contact John Boyle at Lunds Auctioners 386-3308.

JOHN'S STORE
262 Old Island Hwy.
20% PRE CHRISTMAS SALE
of all items, open Tues till Sun from 1-5pm. Silver, crystal, porcelain, brass, oil paintings, collectables, thousands of smaller items.

SURPRISE, PRE XMAS SALE Sunday and Sunday only with this ad. 20% off all reg prices and an additional 10% off sale items. Sun, 10-6, No extension of sale. Incl. Oak tables, chairs, sideboards, wardrobes, pianos. Financing OAC, Dept store rates. 15 min from town, 10 from Woolco, Pete's Place, 786 Goldstream, 478-6000.

DIRECT FROM BRITAIN - Quality at low prices. Tables-draw leaf and others, chairs, sideboards-low and high back, china cabinets, wardrobes, dressing tables, chests, beds, desks, clocks, mirrors etc. Large range of reproduction brass. P & A Jones, 611 Dunedin. (Bisects Gorge, Burnside and Douglas). 385-9421. Open 10-6.

VANCOUVER ISLANDS LARgest selection of imported quality wood furnishings and antiques from the UK. Over 300 chairs in stock. Lots of wardrobes, tables, etc. See the ad about our Surprixe Sunday Sale. Open Nights, 15 min from town, 10 from Woolco, Pete's Place, 786 Goldstream, 478-6000.

WILL PAY UP TO $100 FOR A Dewar's Doulton Whiskey Jug. I also collect and would be interested in other Doulton Whiskey Jugs. Phone 479-4952 if no answer try again after 5 or on weekends.

ANTIQUE RESTORATION, french polishing, refinishing, designer and maker of fine furniture. Heirloom Studio, 18 Fan Tan Alley, 388-5936. Evenings 479-3443.

WANTED- A VARIETY OF original Objects d'art, on consignment or to buy, for new gallery opening soon downtown, also selling Indian and Eskimo art. Phone Anne Tasko 478-4656.

GRANDFATHER CLOCK WITH Mahogany case and brass face, Walnut tea wagon, Oak roll-top desk. Hibernia Antiques, 1034 Fort, 386-0911.

PIANO GERMAN MADE IN England, wood inlay, brass sconces, beautiful tone and condition, $1000. 592-7072.

FURNITURE REPAIRED. ANtiques our specialty. Phone 478-2539.

MAHOGANY BEDROOM suite, 4 pieces, marble top washstand, etc. $700. 479-8403.

ANTIQUE AND COLLECTABLE dolls — to be sold as collection. 658-8466.

2 ANTIQUE CHROMO-LITHOgraphs. Sea scenes. Offers. No dealers please. 595-7582.

MAGNIFICIENT LARGE CHInese ancestor portrait circa 1880 $300. 598-2706.

120 GARDEN SUPPLIES

Fertilizer

SCREENED TOP SOIL WITH manure and sand, $13 per yd. Minimum delivery 6 yds. Sterilized potting soil by bag or yd. E. Nixon Ltd. Office 385-4431; Yard 478-0511; Nights 479-1937.

SAANWOOD FARMS LTD.
Cow manure. 652-2026 or 652-1743. No Sunday calls please.

AGED HORSE MANURE $1 A bag, minimum 5 delivered. 479-5016 or 479-6658.

STRAIGHT OLD COW MAnure, 7 yards $49, 4 yards $37, bag $2. 595-0773.

Greenhouse

B.C. GREENHOUSE BUILDers. Quality aluminum-glass greenhouses and accessories. See one of our greenhouses at the Elk Lake Garden Centre. For information, brochures, write 783 Hutchinson Avenue or phone 385-2841.

Plowing, Rotovating and Cultivating

COOPER-RHOADES TRACTOR SERVICE
478-3143 or 477-5167
Grass or brush mowing, rotovating, loading, hauling, lot cleanup.

DON'S TRACTOR SERVICE
477-3913
We rotovate, plow, cut grass and brush, also loading and hauling.

479-6112
4 BROTHERS—ALL AREAS
FREE ESTIMATES ANYTIME
Fall rotovating and lawn preparations.

ED'S TRACTOR SERVICE. ROtovating, leveling, yards and gardens, etc. 479-2204.

Top Soil, Rocks and Fill

NO. 1 SCREENED BLACK loam, 7 yards $66, 4 yards $44, big bag $2. 595-8129.

SMALL ORDERS
Sand, gravel, drain and crushed rock, 1 to 6-yard loads. 658-5406.

125 PETS and SUPPLIES

COME SEE US. SWEET, CUDdly, playful, guaranteed healthy. Small size housepets. Deposit will hold. Bostons, Lhasa Apsos, Japanese ''Chins'', Pomeranian, Cobble Hill. 112-743-2701.

6 WEEK OLD GERMAN SHEPherd puppies, healthy and well marked. Have both parents here to view. Will sell with or without papers. Reasonable prices to good homes. 112-749-6106

ENGLISH COCKER SPANIEL of Registered stock is anxious to find his new home. Picked male of the litter is 3½ months, if you called before he is now reduced to $170. 478-5455.

BLACK LABRADOR PUPS, from registered champion stock. Dew claws removed. Will be 7 weeks old on Christmas day. Males $150, females $100. Call 478-3123.

REG. ENGLISH SPRINGER Spaniel pups, liver and white. Champion hunting stock. Good with children, shots, etc. $150. 478-8008, 656-6864.

WANTED- DOG, FEMALE, preferrably spayed, cross breed, Cocker size, 1-2 years old, 598-6663, 385-5697.

YOUNG SIAMESE KITTENS, 3 months old, one grey and white, one black and white, one timid grey. 385-0314.

BUYING A PUPPY? CALL VICtoria City Kennel Club ''Watchdog'' for advice. 385-2233.

REGISTERED DOBERMAN Pinscher puppies, champion stock, 112-246-4267

POODLE PUPPIES, REG'D. Male, black, 3½ months, $100. 112-743-2493.

REGISTERED BASSET PUPpies, excellent bloodlines, 112-591-3868.

URGENT, GOOD COUNTRY home for 3 year old male Irish Setter. 479-1041.

REGISTERED MINIATURE black, female poodle pup, ready to go Dec.23. $150 firm. 478-6246

LOVABLE BABY COCKATIELS, just in time for Christmas, 642-4393.

FRIENDLY DOBERMAN SHEPherd Cross needs country home, 8 months old, has shots. 652-2653.

125 PETS and SUPPLIES

RED FACTOR CANARIES. Singers only. Frosted and unfrosted. Good breeding stock, from prize winning strain. Phone 658-5157.

REGISTERED GERMAN wired haired pointer puppies, champion sired, excellent hunting prospects. 748-1982 or 746-7939.

DOGWOOD BOARDING KENnels is now open and we will be happy to show you our new facilities. For reservations and to view, please phone 478-0073.

URGENTLY NEEDED, LOVING home for 8 year old, male St Bernard. Owners now apt dwellers, willing to help with food bills if required. 385-4770, 595-3650.

SHADYBROOK KENNELS
Purebred german sheperd puppies, black and tan, registered, wormed, tattooed. Call 743-9447.

THE GREATER VICTORIA Dog Obedience Training club. Puppies taken at any time during the course. 592-7310

BEAUTIFUL PUREBRED Irish Setter pups, had shots and ready to go, $100, will be glad to hold for Christmas. 385-0379.

GREATER VICTORIA ANImals' Crusaders, Many kittens and cats, all ages, most colours. To good homes only. 386-9832.

LAB TERRIER CROSS, 5 months old, shots, room to run, good with children. 656-6787 after 5.

CHRISTMAS COMING? LAKEland terrier pup, 8 weeks old, adorable and loving, 652-2417 or 652-3553.

IRISH TERRIER, PUREBRED male, 3 years registered, $150. 652-4331.

OLD ENGLISH SHEEP DOG puppies, 2 males. Call after 4pm 474-2627

LHASA APSO PUPPIES, ULTImate champion female. 112-723-6778.

GOLDEN RETRIEVER PUPpies born September 28th, purebred. 112-537-5043.

BIRD CAGES, ALMOST NEW bamboo, 9 tier and 3 tier. 592-4750.

REGISTERED GORDON SETters, champion hunting and show, stud and puppies. 112-530-8817.

LARGE DOG FLIGHT OR travel crate, $40 or best offer. 598-3685.

GERMAN SHEPHERD CROSS pups, $20 male, $15 female. 474-1084.

CHIHUAHUAS FOR SALE, three left, $175. Act soon. 479-8840.

OLD ENGLISH SHEEP DOG with papers to good home. 479-4439

YORKSHIRE TERRIER, small male registered puppy, 384-9410.

''CISCO'' HOUSETRAINED young male pet rabbit, many accessories $4. 652-3802.

QUIET WELL MANNERED Setter-Lab cross, needs good home, 4 months, free. 478-7372.

BOUVIER DES FLANDRES puppies, KCK registered, whelped Oct.78, 112-847-9458.

WANTED: PUREBRED LAB pup or young dog, reasonable. 112-646-2067

LARGE DOGHOUSE, WELL constructed and painted, $120 or best offer. Call 478-6016 After 5

11 MONTH OLD MALE GREAT Dane, registered purebred, $250. Call 478-6016 After 5

GREAT CHILDS CHRISTMAS present St. Bernard golden setter cross. 479-2277, 479-2315.

CANARIES FOR SALE. 385-9292.

KITTENS TO GIVE AWAY, part Siamese. 478-1931 after 5.

DOBERMAN PINSCHER PUPS, to good homes, $100, 743-4936.

SIBERIAN HUSKY PUPS
CKC. 478-7860

LESSER SULFUR CRESTED cockatoo, cheap, 477-9344.

P.B. LONGHAIR DACHSHUND pups, 112-792-3632 after 6 p.m.

ONE 8 WEEK PUPPY, FREE to good home, 478-8154.

SOMETHING DIFFERENT, Iguana for sale, $55, 479-5216.

SMALL PUPS, 10 WEEKS OLD, $10. 479-9883.

BEAUTIFUL KITTENS, FREE to good homes. 382-1959

SHETLAND SHEEP DOGS, (Shelties) all pups are males, registered, innoculations, and obedience parents, outgoing, ready in about 3 weeks. 656-5002

CHILDS SANTA SACK
Spade 3 year old Collie Shepherd Cross, affectionate disposition, free to country home. 479-5038 after 5.

127 CHICKS, POULTRY HATCHING EGGS SUPPLIES

BANTAM PULLETS, LAYING and Cornish Roosters. 652-3228

128 LIVESTOCK SUPPLIES AND EVENTS

MANDER TRUCKING LTD.
SAWDUST
SHAVINGS
CEDAR HOG FUEL
385-3041
After 6, 477-5053, 479-7629

LOWERY & YOUNG TRUCKING SHAVINGS
385-3041, after 6 PM 477-5053, 479-7629.

JOHN MacNUTT TRUCKING
Sawdust — Shavings — Hogfuel
LARGE OR SMALL LOADS
479-6560 479-1908

BUY THIS ONE FOR XMAS, COmanche Apaloosa Pinto, 3 year old Gelding and tack. Friendly, fast, smart, well marked, with white saddle. 642-5148.

PASSIER FORWARD SEAT saddle. Used 6 times. Excellent investment. $500 firm. Valery 387-5487 or 388-6579

HANDSOME 16 HAND, PART bred Arab. Seven years old, good jumper, good natured and a great character. Phone 479-5595.

FIVE YEAR REGISTERED thoroughbred mare, $600. Stall, board, riding ring, trails, $100 per month. 477-5649.

SAWDUST-HOGFUEL
One small truckload, $30. One big truckload, $45.
Best Fuel Company 384-5524.

BRIDLE AND ENGLISH SADdle complete, other accessories also available, 658-8404.

HAY AND STRAW FOR SALE. 652-2026, 652-1743. No Sunday calls. Saanwood Farms Ltd.

WELSH PONY, 19 MONTH OLD filly, ready to be ridden soon, $150. 478-9235.

ENGLISH SADDLE COMplete, $100, good for beginners. 479-3168 after 5.

ALL PURPOSE ENGLISH SADdle, German made, $300. 479-0938.

COMFORTABLE 17'' forward seat saddle, with leather girth, $250. 598-7656.

3 PONIES, ALL WELL trained, best offers, 746-7017 or 748-1473.

HORSE FOR HALF LEASE, under supervision, Hunt Valley. 477-7050 or 592-6432.

YEARLING BULLS, CHROlais-Hereford cross, 478-2355 evenings.

FALL SALE; HORSES, SHEEP, equipment, 642-3210.

128 LIVESTOCK SUPPLIES AND EVENTS

BRED REGISTERED HEREford, Heifer. Phone 479-5106

HOLSTEIN STEER, 18 months, $300. 652-2528

BUCKSKIN PONY AND SADdle for sale, $300. 595-0250.

WANTED: ANVIL APPROXImately 90 lbs. 385-1815

FEED POTATOES FOR SALE. 6858 Pat Bay Highway. 652-1582.

130 HEAVY EQUIPMENT AND MACHINERY

HAVE DRAGLINES WILL TRAVEL
Crawler machines for rent. Now working in Victoria and Duncan areas. C/W clam, grapple, shovel mats and a qualified operator. 112-936-9082, anytime.

5 DIESEL ENGINES CUMMINS ranging from approximately 150-300 hp. Also, some spare parts. Each engine ranging in price from $4000-$6000. Phone swap and trade in Duncan 748-1021.

LINDEN 5TH WHEEL TANDEM trailer with hydraulic dump. View at 482 Cecelia St. 9-4 pm. weekdays.

FOR SALE, PAYLOADER, HYdraulic bucket, power steering, power brakes, same as Bobcat, $2,500. 479-2209.

PORTABLE LIGHTING PLANT generator, watts 10,000. AC 125 volts, KVA 12.15, $700. 384-8532

WANTED: HIAB OR KNUCKLE Boom Crane. 478-7664, 479-4661

FORKLIFT 5000 LB. HYSTER, pneumatic tires, 743-5426 after 5.

MF
Massey Ferguson
FARM-INDUSTRIAL
New and used equipment
Financing available
Parts-repairs-fabrications
IRON HORSE EQUIPMENT LTD.
4650 Trans Canada Hwy.
4 miles south of Duncan.
Open 6 days 8-6
748-2809

KUBOTA TRACTORS
FARM-INDUSTRIAL-GARDEN
12-30 H.P.-4 wheel drive diesel
With 3. hitch and PTO
Parts-service-implements
Financing available
IRON HORSE EQUIPMENT LTD.
4650 Trans Canada Hwy.
4 miles south of Duncan
Open 6 days 8-6
748-2809

ISLAND'S BEST STOCK OF good, used and reconditioned farm tractors, mower conditioners, harvesters, planters and other equipment. J. Grieve Motors Ltd., Saanichton, 652-1642.

FORD 4000 TRACTOR WITH front end loader. 80 Bushel grinder, mixer mill on transport. 110 manure spreader, 2 hay wagons. Heavy duty rototiller. All in good condition. 656-5411, 656-4328 evenings.

FORDSON DEXTA, 35 HP DIEsel, tractor and blade. 479-0938.

148 LEASE VEHICLES

ENSIGN
WILL SHOW
—YOU—
HOW TO LEASE

AND SAVE!!!

Lease Returns
On Sale Now!!!
78 Plymouth Horizon
78 Cadillac Sedan DeVille
77 Volare Premier SW
77 Toyota Celica ST
75 Chrysler Imperial
74 Mazda SW
PLUS MANY MORE

WOLF LEHMANN
AND TOM CINO
SELL PREMIUM
EX-LEASE CARS

idealease

CHRYSLER LEASING SYSTEM
Member of Chrysler Leasing Systems
Quadra At Caledonia
Dealer licence number D548B
386-2411
Open Weekdays
'Til 9:00

150 CARS FOR SALE

LOOK
1975 Ford ''Elite'' 2 dr., auto, p.s., p.b., stereo-tape, power windows, power sun roof, air conditioning, vinyl split bench seats, tilt wheel, cruise control, vinyl roof. Finished in snow white with Red Interior. Ph. 386-8385 Palm Motors Ltd. D-641A

75 EL CAMINO
350 Auto, P.S., P.B., tilt steering, cruise control, swivel buckets, console, canopy, rally wheels, vinyl roof, radials, factory, air shocks and trailer hitch. This vehicle is white with burgandy roof and interior with only 35,000 miles and must be seen. PAINTER MOTORS LTD. 1513 Quadra at Pandora 385-0122. D-0346A.

1978 FIREBIRD FORMULA
V8, automatic, power steering, brakes, AM/FM radio, 8 track, hatch roof, power windows etc. One owner. White in colour. Only 8,000 miles. $8,695. Call ERROL RICHARDSON — Empress Pontiac Buick GMC, 382-7121 or 383-2465 and make an offer. DL01227A

LOOK
1975 Monte Carlo, 2 dr., 418 auto p.s., p.b., air conditioning, radio, side moldings, pin stripping, beautiful beige with matching interior. Palm Motors Ltd. D-641A Ph. 386-8385.

67 AUSTIN 1100, GOOD CONDItion, 41,000 miles, asking $1000. 478-8948 after 5.

150 CARS FOR SALE

VICTORIA DODGE CHRYSLER
ON YATES

78 HONDA CIVIC. Green, 4 speed.
$4695
78 TOYOTA CELICA L/back. red, 4 speed
$6995
78 CHRYSLER LeBaron wagon. Loaded!
$8995
78 HONDA ACCORD. Bronze.
$5995
78 MONACO wagon. Loaded!
$8595
78 MONACO 2 dr., white.
$6995
78 PINTO, automatic. red with 4000 Km.
$3895
77 ASPEN wagon. 6 cyl., auto.
$5695
77 CORDOBA. Brown.
$5295
77 ASPEN 2 dr. coupe. 6 cyl., auto.
$5295
77 FORD RANCHERO Brougham. 11,000 Km.
$5995
77 DODGE ¾ ton & canopy. white.
$6995
77 DODGE ARROW. Silver, automatic.
$4695
76 TOYOTA CROWN Wagon. Blue, automatic
$5195
76 TOYOTA CORONA Wagon. Silver, 4 speed.
$4995
76 MONZA. Green, 34,000 Km.
$4495
75 TOYOTA P.U. & canopy. Red.
$3995
75 MAVERICK. 6 cyl., auto. blue.
$3295
75 GRANADA GHIA. Air, red.
$4995
75 PINTO Wagon. Green, automatic.
$2895
74 FORD TORINO wagon. Green
$2995
74 TOYOTA CORONA wagon. Automatic.
$3395
74 CHRYSLER Newport. Air.
$3995
74 VALIANT SCAMP. Green.
$3595
74 CRICKET, 2 dr., automatic. Gold.
$2495
74 DATSUN '610' 4 dr., 4 spd. green.
$1695
74 TOYOTA CORONA 2 dr., auto., bronze.
$3695
74 CHEV. NOVA. A/T., P.S., P.B., radio.
$3895
73 COLT, 2 dr., auto., yellow.
$2395
73 DART SWINGER. Auto., Blue
$2495
73 TOYOTA COROLLA Wgn.
$2495
73 TOYOTA COROLLA, 2 dr.
$2195
70 CHEV. IMPALA. Blue.
$1595

VICTORIA
Dodge-Chrysler
384-8174
Hours: Mon.-Fri. 9-9
Sat. 9-6
DL No. D00867A

1978 LOW MILEAGE VEHICLES
Chev Novas, 4 dr., $4500
Olds Cutlass Salons, $5100
Monte Carlos $5800
Honda standards $3800
Tilden Rent A Car
386-1213, 383-4342
DL01003D

68 NOVA
4 door, 68,000 miles, 6 cylinder automatic. For further details please contact
ALAN SHEARNE
Personally at Empress Pontiac Buick GMC Ltd. 382-7121 or Res. 382-3391. DL01227A

LADIES SPECIAL!
1976 TOYOTA CORONA 4 door sedan with ''automatic trans.'' This hard to find model has only 14,000 miles. For personal service phone ''CHARLIE PETERSON'' at Empress Pontiac Buick GMC Ltd. 382-7121 or res. 592-0458. DL01227A

LOW MILEAGE
1972 Plymouth Satellite, 4 door Sedan; only 40,000 miles, tested til August '79, automatic, power steering and brakes, immaculate interior. Only flaw is some rust starting to show. Checked by Esso Diagnostic Centre and mechanically excellent. $1100. 598-2706

150 CARS FOR SALE

Brian Holley MOTORS LTD.
SUBARU
VOLVO

79 VOLVO
Most Models
Now Available

242 DL
fully equipped
$7503

NOVEMBER KNOCKOUTS

78 SUBARU
2 dr, 14,000 KM, as new
$4,295
78 SCIRROCO
Low miles, bronze metallic
$6,995
78 HONDA CIVIC
Hatchback, green metallic
$4,595
77 TRANS-AM
4 spd., black beauty
$7,895
77 ALFA ROMEO
Spyder, 2000CC, white
$9,985
77 T-BIRD
Absolutely beautiful
$6,295
77 HONDA CIVIC
Blue metallic
$3,595
76 ASPEN SE
Blue Metallic, loaded
$4,995
76 ASTRE GT
13,000 miles!! Silver
$2,895
76 NOVA
6 auto., Coupe
$4,495
76 VOLVO 242
auto., 2 dr., blue
$6,395
76 COLT
Carousel, auto., low miles
$3,595
75 VOLVO 245
auto., Wagon
CHOICE OF 2
$5,895
74 DART SE
Small V8, auto., p.s., A-1
$3,695
74 VOLVO 164E
Burgundy—black, air, etc.
$5,895
74 VOLVO 142 GL
Auto., gold, fantastic
$4,995

Super Specials

74 HORNET, auto.	$1,995
73 FIAT 128, 22,000 miles!	$1,895
72 TOYOTA Corona	$1,295
72 VOLVO 144 S	$3,195
72 VW 411 Wagon, auto.	$2,895
71 TOYOTA MKII auto.	$1,995
71 DATSUN 1200 Cpe., Rblt.	$1,895
70 CORTINA 4 spd.	$1,295
70 CORTINA auto.	$ 995
69 VW Window Van	$2,395
65 VW 1500 Wagon	$1,295

COME IN
and
MAKE US AN OFFER
On these Specials

BRIAN HOLLEY
Motors Ltd.
3319 DOUGLAS
Between Woodwards and Woolco
DL 00903A 384-1161

Saunders Sales & Service Ltd Colwood
Sale On
Performance Cars
'78 Firebird
'77 Firebird
'76 Monte Carlo Landau
'74 Camaro Ltd
'70 Z28 Firebird
'68 Firebird Convert. loaded
'69 Mustang
'68 Camaro SS
'65 Mustang
100% FINANCING
474-2211 DL01508

Sidney Car Mart
Shop in Sidney and SAVE
IN STOCK NOW
78 Caprice 4 dr; 78 Cordoba; 77 Caprice 2 dr; 76 Cordoba; 76 Acadian; 76 Dart 2 dr; 76 Pacer; 75 Astre HB; 75 Datsun B210; 75 Monarch 4 dr; 75 Toyota Corona Wgn; 74 Malibu 4 dr; 73 Nova; 73 Cutlass 2 dr; 72 Torino 2 dr; 70 Monaco wgn; 68 Ford 4 dr; 58 Edsel.
TRUCKS
78 Chev Silverado ¾; 78 Ram Charger 4x4; 77 Chev ½ ton; 77 Ford ½ton; 76 Ford XLT 150; 76 Datsun LB; 73 Toyota; 72 Mazda
9757 5th St. D01159A 656-2432

69 CAMARO SS 350
69 ACADIAN SS 350
YATES AUTO SALES
950 Yates D-0161A 388-7722

150 CARS FOR SALE

DOUGLA
VOLKSWAGEN
AUDI

Your Largest Volkswagen Audi Dealer On The Island!

LIMITED SELECTION
78 Demos
Still Available

PREMIUM USED

78 T-BIRD, loaded!	$6995
78 AUDI FOX, 2 door, 4-speed, sun roof.	$6995
78 RABBIT DELUXE. 2 door, 4 speed. Red with only 13,000Km	$5995
77 HONDA CIVIC Hatchback. Automatic, 23,000Km	$4495
77 ACCORD, 5 speed.	$5495
77 CAMARO, 6, automatic, P.S., P.B.	$5995
76 MONZA coupe. Loaded!	$5295
75 AUDI FOX, Woodside Station wagon. 4 speed.	$5495
73 MAZDA, 808 coupe. Automatic.	$2295
73 VW Super Beetle, automatic.	$2595
72 FIAT wagon. 4-speed.	$1495
72 BAJA BEETLE. 4 speed, 24,000 miles.	$2695

RABBIT DIESELS!
Immediate Delivery

100% Financing
on Approved Credit!
Scotia Plan!

Douglas Volkswagen Ltd.
3329 Douglas Street
388-5466
Dealer Licence 00341A

STOP MOTORS LTD
2524 Douglas
383-3635 383-8931
Special Of The Week

1973 FORD ¾	$3495
77 CAPRICE	$6194
76 TOYOTA	$2895
75 MALIBU S/W	$5295
75 GRANADA	$3695
74 DATSUN 710	$2495
74 VEGA	$1533
65 MALIBU S/W	$ 695
64 CLASSIC S/W	$ 595

Make Us An Offer On
Our Remaining RV's

77 GMC FUNCRAFT
78 FORD S/CAB c/w 11' Vanguard CAMPER
78 CAMPER 8 ft.
Bank financing O.A.C.
LEASE ALL MAKES
Mon.-Fri. 9-7, Sat. 9-6
D-0284A

PLIMLEY
BRITISH LEYLAND
1010 Yates
382-9121

BRAND NEW MINIS
ONLY $3625

76 Marina 2 dr. A/T	$2595
75 DODGE Dart at	$2995
74 VEGA hatchback	$1495
74 MAVERICK, 4 dr., auto., 12,000 miles, One Owner	$3595
72 MAZDA PU	$1295
71 FIAT 850 Sports	$1495

Many more to choose from.
Dealer Licenced 592

67 MUSTANG FASTBACK GT, 390, 4-speed, $1200. 479-5659.

65 COMET, 289 AUTO, NEW EXhaust, $575 or best offer. 479-5750.

150 CARS FOR SALE

McCALLUM
DATSUN
VOLVO

'78 VOLVO SELL-OUT!
—2 DOORS!
—4 DOORS!
—WAGONS!

You can still
BUY A VOLVO
242, 2 DR. Sedan
including:
—4 wheel, disc brakes
—Bucket seats
—4 spd. trans
—Radial tires
—Tinted glass
—AM Radio
—Electric rear defroster
—Dealer, prep. and freight

FOR ONLY $6875

Save Now!
WHILE STOCKS LAST!

78 VOLVO SELL-OUT!
McCallum Motors
DOWNTOWN
1101 Yates at Cook
382-6122 Dlr. Lic. 0085A

S&H TOYOTA CENTRE

78 FAIRMONT
4 dr. sdn., 6 cyl. auto. Radio. P.S. Deluxe trim $5495

78 CUTLASS
SALON 2 dr. auto., P.S., B. 1 owner $6195

78 TOYOTA
COROLLA 2-dr. auto., radio, body side mouldings, 1700 KM $4595

77 TOYOTA
PU, 5 spd, bucket seats $5195

77 CELICA GT
Coupe, 5 spd., AM/FM radio, 12,000 mi. $6195

77 CADILLAC
SEDAN DEVILLE, air conditioning, power windows, power seats, tilt telescopic plus many more luxury items. 12 mos., 12,000 mi. power-train warranty. Only 16,500 mi. $14,500

76 CADILLAC
Seville, 4 dr., factory air conditioning, cruise, power windows, power seats, 41,000 miles. $12,900

75 TOYOTA
COROLLA 4-dr. S.W., 4 spd., 43,000 mi. $3895

74 DATSUN
B210 2 dr., 4 spd, 29,000 mi. $2895

73 CELICA
2 dr. auto. AM-FM RADIO. $2995

73 TOYOTA
MARK II S.W., 6 cyl auto $2995

72 COROLLA
2 dr. cpe, auto. 45,000 mi. $2595

72 COROLLA
4 dr. auto. 43,000 mi. $2595

66 DATSUN
PU, 4 spd. 48,000 mi. $995

All our cars are priced tagged

SAUNDERS AND HITCHMAN LTD.
2040 Cadboro Bay Road
at Fort and Foul Bay
Dealer Licence D01751A
592-2471

67 CANSO
283 automatic, buckets and console, 2 dr. Hdt. This is a Victoria car and must be seen! All stock, black and beautiful. Super clean, must be seen. PAINTER MOTORS LTD., 1513 Quadra at Pandora, 385-0122. D-0346A.

74 Z-28
350 auto, P.S. and P.B., vinyl roof, new interior, this one has high miles, but priced at $4795 and runs well. PAINTER MOTORS LTD. 1513 Quadra at Pandora, 385-0122. D-0346A.

150 CARS FOR SALE

Cornell GM
CHEVROLET
OLDSMOBILE
CADILLAC
CHEVROLET TRUCKS
Sales/Service
385-5777

You Can Expect
A Great Deal From
CORNELL GM

TOP QUALITY

STOCK NO. 83504
'78 24' MTRHME
GMC COUNTRY CRUISER auto, P.S., P.B., radio, cruise control, tilt steering wheel. Features include double air, stove and oven, 25,000 BTU forced air furnace, fridge, toilet, tub and shower, hot water heater, inside screen doors, roof racks and ladder. Only 5,000 miles. LIKE BRAND NEW
WAS $24,200 NOW $21,900

STOCK NO. 5024A
'78 Corvette L-82
Silver, 4 spd., loaded. AM/FM.
ONLY $16,900

NOW IN STOCK
7 LATE MODEL
CORVETTES

STOCK NO. 1505A
'73 MERCEDES
SPORTS COUPE Model 280C 2 dr, 6 cyl auto, P.S., P.B., P. windows, air cond., AM/FM radio, light green colour. NEW CAR CONDITION.
ONLY $12,300

STOCK NO. 5019A
'78 CADILLAC
In elegant silver. Every option!
ONLY $16,400

STOCK NO. 5028A
'76 CHEVY ½ TON 4+4
White, V8, 4 spd., p.s., p.b., radio, excellent condition.
ONLY $6,195

STOCK NO. 603C
'78 Pontiac Trans Am
V-8, 4 spd, p.s., p.b., radio, tape deck, 11,000Km.
ONLY $8,895

STOCK NO. 1504B
'78 FORD F-100
Brown, XLT exterior package, V-8, automatic, p.s., p.b., 9,300Km.
ONLY $7295

STOCK NO. 5018B
'72 CADILLAC
2-dr. Calais, 50,000 mi. p.s., p.b., am-fm, power seats, power windows, excellent condition, white.
ONLY $4195

STOCK NO. 83505A
'66 CHEV PICKUP
Stepside, red, pin stripped, mag wheels, custom interior, sun roof, 8-cylinder, standard, am/fm cassette, special paint. Must see to appreciate.

GMAC and BANK
FINANCING
AVAILABLE

CORNELL
GM
CHEV-OLDS LTD.
3050 Douglas
385-5777
D-60681A

CREDIT
Good or Bad
WHO CARES
WE FINANCE
NO CO-SIGNERS
Let us help re-establish your credit. Separated, divorced, old age pensioner, single, male or female. You qualify. Buy and pay at same location.
Instant
"NO-RED-TAPE"
CREDIT
Palm Motors
3342 Oak St.
Walk In, Drive Out
between Douglas and Blanshard off Cloverdale
MONDAY-FRIDAY 9-9

PAINTER
MOTORS LTD.
2936 DOUGLAS
385-1155

74 FIREBIRD Formula, 4 spd. P.S., P.B., radials, AM/FM
74 T-BIRD, loaded
74 TRANS AM, sharp
74 COMET 6 cyl., 25,000 miles
73 MALIBU 350, P.S., P.B.
72 CHEVELLE SW, 350, P.S., P.B.
"ECONOMY"
78 Mini 4 spd. am/fm radio
76 Datsun F-10 5 spd.
74 Datsun 710 4 spd.
73 Corolla 5 spd.
72 Pinto station wagon
After hours: 385-0122 D-0346B

73 MACH I F/B
351 auto, P.S. and P.B., mags and new radials, all around. The motor has just been completely rebuilt with 6 mo. warranty. PAINTER MOTORS LTD. 1513 Quadra at Pandora, 385-0122, D-0346A.

150 CARS FOR SALE

Speedway
MOTORS LTD
VOLKSWAGEN
PORSCHE
AUDI

YES!
We Take Trades
Trucks, Motorhomes, Big Cars, Small Cars, Motorbikes or Boats.

YES!
—We Finance
—We Lease

YES!
WE HAVE DIESEL RABBITS IN STOCK

YES!
WE HAVE THE EXCITING FOX GTI IN STOCK

YES!
WE HAVE USED
Rabbits and Sciroccos!

YES!
WE STOCK
Porsches, Audis and Rabbits

YES!
We Have a Good Selection of Used Imports and domestics. And Yes! We Have a Few 78's Remaining.

DOWNTOWN at
SPEEDWAY
VOLKSWAGEN
PORSCHE AUDI
971 YATES STREET
at VANCOUVER
DEALER LICENCE NO. D-00486
385-2415

REG. MIDGLEY
AMC Jeep FIAT
VICTORIA'S
ONLY HOME
OF
Jeep Renegade
Cherokee Chief
Jeep Honcho
Wagoneer
— AND —
The Beautiful,
Value Packed
SPIRIT
CONCORD
AMX
PACER
We are enlarging our lot, and need your trade now!
SO
COME ON IN
AND
MAKE A DEAL
WITH
Bob Allison
Paul Hyland
Ed Evans
REG. MIDGLEY
AMC Jeep FIAT
736 Cloverdale, 385-8756
DL 00276A

CHOICE OF TWO!
1977 TRANS AMS. Both have less than 8,000 miles. "The price is right with CHARLIE PETERSON" at Empress Pontiac Buick GMC Ltd. 382-7121 or Res. 592-0458. DL01227A

1953 FLEETWOOD CADILLAC completely restored, Royal Blue laquer paint, all chrome redone, blue velvet interior, sewn to original pattern, 53,000 original miles, over $6000 invested. Asking $5700 or best offer. Only true car lovers need apply. 595-0257.

66 ACADIAN 400 PLUS HORSEpower, 350, dual 4's, balanced, blueprinted, under 2000 miles on motor, ST10 4 speed, full roll cage, straight axle, welded subframes, new stereo, stiched interior, Vette buckets, fiberglas hood, $4000 offers 112-753-6540

1967 DODGE CORONET R/T, loaded, everything new, perfect condition, $1500. 1967 Camaro SS, complete Corvette drive train, 327 cubic inch and 375 HP motor, 400 turbo hydromatic transmission, all new, very fast, $2500. Ask for Andy, 384-2629 after 6.

TESTED, 72 PONTIAC CATALINA, 2 door hard-top. No rust. Local 1 owner car. Needs minimul body repair. Otherwise very clean in excellent running condition. Willing to absorb cost of body repairs. Asking $1400. 382-7530.

1978 CADILLAC SEVILLE
D'elegance. All possible factory options including real wire wheels. 5,000 miles, $21,500. Trades welcome. GARDEN CITY AUTO SALES LTD., 2978 Douglas, 382-9111. D-01319A.

150 CARS FOR SALE

ENSIGN CHRYSLER PLYMOUTH

ENSIGN
CHRYSLER
PLYMOUTH

HAVE A
FANTASTIC
SELECTION
OF CARS AND
TRUCKS
CHECKED
BY CAR CLINIC
DIAGNOSTIC
CENTRE

GOV'T TESTED
PLUS 2-YEAR
WRITTEN
WARRANTY

ON SALE NOW
TO MAKE ROOM
FOR THE '79s

78 Dodge Diplomat
78 Datsun B210
78 Datsun 510
78 Chrysler Cordoba
78 Mustang Cobra T-Bar
77 Dodge D100 PU
77 Volare Premiere S.W.
77 Pontiac Gran Prix
77 Chev Custom Deluxe 4x4 Pick-up
77 Honda S-W
76 Firebird Formula 400
76 Dodge Dart
76 Mercury Cougar
76 Pontiac Gran Prix
76 Pontiac LeMans
76 Chrysler Cordoba
76 Mercury Bobcat S.W.
76 Mercury Comet
75 Ford Gran Torino
75 Plymouth Fury S.W.
75 Pontiac Astre
75 Plymouth Valiant
75 Dart Sport 360
75 A.M.C. Gremlin
75 Buick Apollo
74 Chev Camaro
74 Chrysler Newport
74 Ford Gran Torino
73 Mercury Capri
73 Ford Cortina
73 Chevrolet Vega
73 Dodge D-200 SE PU
73 Monte Carlo
72 Mazda 1800
71 Mercury Marquis

Plus Many More
ENSIGN
Chrysler-Plymouth
Ltd.
DOWNTOWN
YATES AT COOK
Dealer licence number
D495A
386-2411
Open Weekdays
Till 9:00

1972 DATSUN 5 DOOR STATION wagon, 4 speed, car is in lovely condition. Inside and out except needs new value stem oil seals. $1500, 592-6863.

MUST SELL
Leaving town, 68 Pontiac 4 door, $500 or best offer, 598-3919.

1973 PINTO STATIONWAGON, automatic, economical, new snow tires. Good condition. $1250. 656-2059

75 VEGA, IMMACULATE CONdition, must sell, leaving province, best offer, Phone after 6, 479-9716.

1973 MAZDA 808 STATIONWAgon, must sell, excellent condition, radial tires and snows, new clutch and brakes. 384-7566.

1952 DODGE 2 DOOR, GOOD running order. Ideal for restoration. Open to reasonable offers. 592-6603.

MUST SELL
1977 Parisienne Brougham, 4 door, HT, well equipped, asking $7,500. 385-9320 after 5 pm.

'57 CHEV BEL-AIR 2-DOOR hardtop, engine needs work, lots of new parts. $1500 or best offer. 656-4282.

'70 MAVERICK, 6 CYLINDER, automatic, good gas mileage, vinyl top, good tires, $1395 or best offer. 479-0430.

1977 HONDA CIVIC, 19,000 KILOmetres, Michelin radials, radio-cassette. Excellent condition. $3700. 383-2779.

1966 MUSTANG 289 AUTOmatic, high performance, new paint, no rust, good interior, 89,000 miles, $2,500. 658-8198.

1974 CHEV MONTE CARLO, sunroof, air, tilt steering, all power, excellent condition, $4295. 477-5036.

73 RX2 MAZDA, 4 SPEED, GOOD condition, new radials, re-built clutch and trans, new motor, excellent value, $1695. 479-3309 after 5pm

64 FORD FALCON 2 DOOR hardtop, Hp 289, first 4 speed shifter, A-1 shape and running order, $1,700. Phone 384-7585.

MUST SELL 77 FORMULA Firebird, 19,000 miles, warranty available. $6300. 479-0639 evenings.

67 FIREBIRD, 326 3 SPEED automatic, new exhaust, good paint, good body, excellent interior, $2650 477-4489.

1978 CADILLAC DEVILLE, 4 door Sedan, fully loaded, 1,500 miles. Like new. Best cash offer. 598-3073 after 6.

'76 AMC PACER DELUXE, EXcellent condition. Good mileage. 19,000 miles. $3600 or best offer. 595-7668.

150 CARS FOR SALE

Millstream
CHEVROLET

75 MUSTANG II 2+2, 4 cylinder, 4 speed, radio. Finished in powder blue with dark blue bucket seat interior. Good, clean car $3650

75 TOYOTA CORONA SR5, 2-door hardtop, 4 cylinder, 5 speed. Radio. Finished in silver with gray fabric trim $3850

74 HORNET 2-door sedan, 6 cylinder automatic. finished in yellow. Low mileage unit $2590

71 COMET 2 door, V8 automatic, bucket seats. Finished in orange with beige interior $1750

75 INTERNATIONAL SCOUT 4x4, 8 cylinder, 4 speed. Flotation tires, white spoke wheels. Finished in white. Good, clean unit $4900

77 FORD ¾ ton 4x4, 8 cylinder, 4 speed, power steering, power brakes, radio. Finished in green $7200

OPEN
MON.-FRI.
8:30 a.m.-9 p.m.
SAT. 9-6
Millstream Chevrolet
Ltd.
1730 Island Highway
474-1211
Dealer Lic. D01384A

EMPRESS
PONTIAC
BUICK
GMC
YOU CAN NOT
Buy A Better Car
Than An
EMPRESS
CROWN SEAL
USED CAR
with a 30-day
100 PER CENT
MECHANICAL
WARRANTY!
Look for the CROWN
Sticker on the Windshield

74 FIREBIRD, low mileage $4995
78 MALIBU Classic $6595
75 FORD Wgn. $3995
78 MONTE CARLO $6295

OPEN
Mon-Thurs. 9-9
Fri.-Sat. 9-6
2867 Douglas at Topaz
382-7121 D.L. D01227A

METRO
HONDA
Vancouver
Island's Leading
Honda Dealer
HAPPY
NEW YEAR
'78
COUNTDOWN
30 TO GO!
Next To The
ARENA
388-6921
2152 Blanshard
D.1627A
METRO
HONDA

1972 SUPER BEETLE, EXCELlent condition, rebuilt engine, very clean, $1995. 383-8664.

70 GALAXIE, POWER STEERing, power brakes, radials, good running condition, $600 598-5289.

1972 FORD TORINO WAGON, blue, tested, good rubber, $1000 or offers. 656-6693.

70 CHRYSLER NEWPORT, TWO door hardtop, tested, $1500. 383-5901

1974 VOLKSWAGEN THING (Jeep), 28,000 miles, $2,500 firm. 598-3073 after 6.

'69 CHEVELLE WAGON, TESTed, lots of new extras, reasonable, 382-7530.

1974 VEGA PANEL, AUTOmatic, tested, very clean, $1050 592-0967.

150 CARS FOR SALE

METRO
TOYOTA
SPECIAL
FACTORY
PURCHASE
35
BRAND NEW
CELICAS
SAVE A
MINIMUM
Of $650
also
15
EX-FACTORY
LEASE
COROLLAS
SAVE A
MINIMUM
OF $1000
AUTOMATICS,
2 and 4 dr.
NOW THROUGH
SUNDAY.

100% Bank
Financing O.A.C.

All Reasonable
Offers Accepted

WIDE OPEN
'TIL 9 P.M.
SAT./SUN. 'TIL 6
CALL NOW
386-3516
METRO TOYOTA LTD.
645 FINLAYSON
DEALER LIC. 0431A
METRO
TOYOTA

4 SPEED
With economy. 1976 Valiant Duster, 2 dr. HT, 15,000 mi. Radio, tach. Just Gov't tested. Slant 6 cyl. motor. Only $3650. GARDEN CITY AUTO SALES LTD. 2978 Douglas, 382-9111. D-01319A.

$1800
1973 Fiat 128, 4 door sedan, standard transmission, radial tires, am/fm radio, shag carpet, new testing sticker, good gas mileage, 385-2852 or 382-1010.

1968 AMBASSADOR 4-DOOR, only 74,000 miles, excellent condition, power steering, power brakes, air conditioning, radio, tape deck, new tires and brakes, 2 snow tires on rims. Offers on $1300. 658-8813.

1973 CHEVELLE MALIBU DEluxe stationwagon, automatic, power steering and brakes, radio, valves just done and guaranteed for 6 months. 59,000 miles. Very clean and attractive condition. $2,200. 598-2706.

'69 OLDSMOBILE DELTA 88, 2-door hardtop, power steering, power brakes, power windows, new tires, new shocks, new brakes. AM-FM radio, stereo tape player, must sell. $895. 642-3742, 642-5029, after 5 pm.

72 TOYOTA CROWN SPORTS model, includes 2600 cc engine (large 6), automatic transmission, power brakes and steering, AM/FM radio, excellent running condition, 67,000 miles. $1100. 384-2285.

'77 DODGE ASPEN SPECIAL Edition, rated as best buy in consumer's guide, lady driven with very low mileage. To drive this immaculate automobile, 477-7159.

MUST SELL
1976 Dodge Coronet, V-8, power steering, power brakes, new trans and tires, beautiful condition, tested. $3400 or closest offer. 479-4553 or 384-4017.

1974 FORD MUSTANG 2+2, 4 cylinder automatic, must sell. $3,000 or best offer. 385-2516.

1973 PINTO RUNABOUT, AUTOmatic, radio, etc.. $700 or best offer. 592-7283.

1925 CHEVROLET TOURING, four door, excellent condition, running. Victoria Press box 556.

74 B210 HATCHBACK, 4 SPEED, radio, radials, immaculate condition. Phone 595-1085.

MUST SELL, 1970 CHALlenger 340 4 speed, 4 barrell, best offer, 598-7390.

1974 VEGA GT HATCHBACK, excellent condition. 52,000 miles. $1900. 385-8641.

76 CAPRI SPECIAL EDITION, immaculate, low mileage, loaded with options. $4,950. 383-4650.

1977 HONDA HATCHBACK, GAS saver, snows, stripes, more. 749-3216, 749-3145.

MUST SELL, 1974 GREMLIN, great transportation, excellent condition. $1550. 479-1162 after 2:30pm

1972 CHEV STATION WAGON, roof rack, new air shocks, good shape. 479-2912 after 4.

150 CARS FOR SALE

THREE
POINT
MOTORS

78 AUDI 5000
Only 7,400 km. Royal Blue. $12,975
78 DATSUN B210
Automatic, 4-door, radio. $4,495
78 MAZDA GLC
5-door sedan, 13,000 km. $4,395
77 DATSUN 280 Z
Air conditioned, 5-speed, only 12,800 miles. $8,995
77 DATSUN 200 SX
Sports Coupe. $4,995
77 DATSUN
DELUXE CAB PICKUP
Popular 5-speed unit. $4,795
77 DATSUN 710
Automatic, 2-door, radio. $4,495
77 DATSUN B210
Only 10,500 miles, 4-door, 4-speed, radio. $3,995
76 DATSUN 710
2-door, 4-speed, many extras! $3,695
75 DATSUN 710
4-door, 4-speed. $3,895
74 DODGE
Monaco Brougham hardtop, very well equipped, only 37,500 miles. $3,495
73 TOYOTA
Corona 4-door, 4-speed. $2,495
73 PINTO
Station wagon, automatic. $1,995
71 TOYOTA
Pickup truck. $1,195
68 VOLKSWAGEN
In nice condition. $1,495
Government
at
Hillside
385-6737

1971 PLYMOUTH DUSTER, 2 door, 6 cylinder, automatic, power steering, radio, new brakes, good tires, winterized, asking $1750. Will take trade on smaller car. 383-3958.

WEEKLY SPECIAL
1976 Datsun 210, 4 door. Low mileage and immaculate. S.C. warranty. Exceptional value. $2985. 384-1721, 592-3121. Sports Classic Cars, 640 Hillside. D00244A.

73 TOYOTA COROLLA, 1600CC, standard, original owner, well maintained, $1875. 72 VW Super Beetle, gas heater, radio, nice condition, $2150. 477-8573, evenings, or 382-9236 days.

'67 VW BAJA BUG, FIBREGlass fender, headers, tube bumpers, new paint, rebuilt 1500 motor, needs assembling, spare 1200 cc motor, trans. etc. $600 or best offer. 479-6023

$1400
1973 Chev Malibu, 4 door, power steering and brakes, tested. 479-8455.

1964 PARISIENNE, HARDTOP, power steering, power brakes, V8, new paint and tires, good all round condition. $750 obo. 384-1477 477-1331 after 5pm

1973 DATSUN 610, 4 DOOR, 4 speed, radio, new tires, new brakes, new exhaust, $1700 or offers, 42,000 miles, 474-1726 or 478-8241.

1977 DATSUN 710 STATIONWAgon, automatic, low milege, radio, heater and rear defogger, like new, $4095. 477-6744, 598-2648.

1976 MAZDA 1600 CC, 30,000 miles, mag wheels, summer and winter radial tires, vinyl roof, radio, 4-speed, $2800 firm or trade for small sports car. 595-5968.

69 BUICK SPECIAL, ONE owner, top condition four door sedan, air conditioning, radio, power steering, new upholstry, $2350. 384-5738.

76 MONTE CARLO LANDEAU, 20,000 miles, swivel buckets, power everything, 8 track, tilt, black with white vinyl, red crused interior $6000. 112-753-6540

1970 VAUXHALL VIVA, 2 DOOR, new brakes, new water pump, tested til June '79, new snow tires, 4 on the floor, white with red interior, good radio. $900 385-8107

1966 PLYMOUTH BELVEDERE 4 door sedan, V8, automatic, power steering, radio, winterized, nice clean running car, Asking $650. 383-3958.

LADY DRIVEN, 1973 PONTIAC Astre 2 door hatchback, automatic, only 23,500 miles, radio and tape-deck, top condition, Asking $1950. Phone 592-0150.

1970 CHRYSLER NEWPORT with power steering and brakes, air, cruise control, good condition, runs well, asking $1,800, 595-3365.

73 PONTIAC PARISIENNE, good condition, new brakes, unique vinyl roof, power steering, power brakes, automatic, V8. Offers. 652-4188.

1974 MAVERICK, 4 DOOR, 6 cylinder, power steering, power brakes, automatic, AM FM cassette, local car, 50,000 miles, tested, A1 condition, $2200. 383-6776.

75 DODGE DART TWO DOOR hard top, automatic, power steering and brakes. Also 69 Chrysler "300", full power, good condition. 652-3792.

1971 PONTIAC CATALINA, 2 door hard-top. 350 V8, p.s, p.b, 80,000 miles, must sell by Month end. Offers to $1200. Phone 658-5155.

1970 MAZDA, EXCELLENT condition, just tested. Asking $700. 1965 Vauxhall Station Wagon, needs work. $75. 383-6040.

1965 CHEV V8 AUTOMATIC, REbuilt motor and trans, tested. $350. 1970 Toyota wagon, tested, winterized, new snow tires. $750. 479-0892.

MUST SELL, '76 CHEVY VEGA, excellent condition, good-looking: black with red interior. Just over 8,000 miles. $3000. 479-5503 or 656-5555.

1972 DATSUN FASTBACK. Extra clean, well cared for. Just tested. $1185. 384-1721, 592-3121. Sports Classic Cars, 640 Hillside. D00244A.

68 PLYMOUTH SPORTS SATELlite, good running order, 5 nearly new tires, Gov't station tested, new muffler, asking $1200 or best offer, 656-6267.

A REAL BUY
1969 Buick Special, 4 door sedan, 302 V8, PS, PB, radio, snow tires, city tested, $1,175. Duncan, 748-4850.

'59 VOLKSWAGEN BAJA BEEtle, removable vinyl top, radio-tach, 40 horse engine, lost reverse gear, tested to August 18th, '79. $500. 28 Lotus, 383-0318.

150 CARS FOR SALE

De Pape

CORDOBA
76 Coupe, auto, ps, pb, stereo tape, power windows, 6 way power seat, tilt wheel, cruise control, power door locks, air conditioning. New Pirelli radials. Beautiful velour interior. Local one owner - immaculate.

WAGON
77 Plymouth Grand Fury Brougham 4 dr. Fully power equipped, air conditioning, roof rack, woody sides, one owner, like new. Bargain!

CORVETTE
'78 auto., p.s., p.b., power windows, leather interior, stereo tape, local one owner — 4,000 miles. Gorgeous colour.

WAGON
73 Plymouth, 4 dr., woody sides, roof rack, V-8 auto., p.s., p.b., exceptionally clean & well maintained. Bargain!

CORVETTE
76 L82 auto, power windows, p.s., p.b., tilt wheel, leather interior, air condition, stereo, 20,000 miles, beautiful condition.

WAGON
72 Gran Torino 4 dr., V-8 auto., p.s., p.b., woody sides, immaculate, 1 owner. Bargain!

78 TOYOTA 4 dr. 1200 mi.
77 CADILLAC SEVILLE
76 BMW 530
76 MUSTANG COBRA
74 JAVELIN AMX
74 CHEV MONTE CARLO
74 COURIER pickup
73 MUSTANG MACH I
63 TRIUMPH SPITFIRE
74 TORINO 2 dr. H.T.
75 BUICK SKYHAWK
72 TORINO WAGON
78 HONDA 5 spd.
77 PLYMOUTH WAGON, air
73 PLYMOUTH WAGON, nice

Open 8:30-5:30 Closed Sat.
DePAPE MOTORS LTD.
Indoors at 779 Pandora
384-8035 D-00264A

Wille Motors
We're Expanding
WATCH US
GROW
X-Lease
Cars
YOUR CHOICE
HORIZONS
ARROWS
ASPENS
VOLARES
CORDOBAS
DODGE DIPLOMAT
DODGE 15 PASS. VAN
And a Wide Variety of Others
To Choose From Such As

77 CORDOBA V8, PS, PB, radio	$5895
76 OLDS CUTLASS	$4995
76 DODGE DART	$3695
76 PLYMOUTH SW	$4295
75 FORD H.T.	$3295
74 GMC 4x4	$5295
73 VOLVO 145 SW	$3495
67 FIREBIRD	$1895

Best Buy
& Selection
in Van Conversions
and Motorhomes
78 SECURITY 22' M-Home $20,975
NEW SECURITY CAMPERS
8 FT. TO 10 FT.
NOW IN STOCK!
STOP IN TODAY
SEE PAUL SMITH
and ART BOYER
3240 Douglas at Cloverdale
382-2313
OPEN 9 'TIL 6 P.M.
DLR-00840A

1977 FIREBIRD TRANS AM, power steering, power brakes, power windows, automatic, $8000 or best offer. 478-2633.

74 THUNDERBIRD, FULLY loaded, asking $4900. Will consider four door in trade. 388-6275 pager 846 or 385-6858.

1976 GRANADA 4 DOOR SEDAN, excellent condition. Must sell buying new Van. 478-9575, 479-2062, 479-1463.

ECONOMY SPECIAL, 69 FORD Cortina, automatic, good tires, runs well, some rust, $500 or best offer. 595-5569.

'67 MUSTANG FASTBACK GT, straight axle, tilt front end, custom paint. Hi-performance and more. $4950. 658-8005. No triflers.

73 TOYOTA CORONA STATIONwagon, 4 door, automatic, 1 Owner, snow tires, 38,000 miles. Asking $3,195. 592-9270.

1970 PLYMOUTH 318, AUTOmatic, power steering, power brakes, very good condition, $1150. 385-4117 or 384-3979.

RARE 55 METEOR 2 DOOR station wagon, power steering, radio, clock, V8, good shape, 382-5316, evenings.

1972 DART, 4-DOOR, POWER steering, power brakes, all set for winter, looks like new, only $2300. 478-1400.

1975 RABBIT, 4 DOOR DELUXE, automatic, low mileage, like new condition, 388-6275 pager 806 or 642-3152.

1975 DODGE MONACO, 4-DOOR hardtop, power brakes and power steering, radials, vinyl roof. 360-V8. $3000. 656-4941.

1975 NOVA 350, EXCELLENT condition, 2 door, metallic blue, all new radials, 1410 Begbie St. After 6

1972 TOYOTA CORONA MK11 Station Wagon, automatic, 54000 miles. Good conditon. $1250 firm. 385-3716, 479-4966.

1975 CORDOBA, BEAUTIFUL condition, low mileage, all power equipped, air conditioned, Cruise control, $4900, 479-4009.

1977 MAZDA GLC 2 DOOR hatchback, 15,500 miles, radio, snows, $3400, or best offer, 386-3756.

'68 FORD, 2-DOOR HARDTOP, low mileage, city tested til September, needs body work, $450. 382-8803.

REDUCED FOR IMMEDIATE sale '76 Nova 4 door, 6 cylinder, automatic, power steering, radio, metallic brown, excellent condition, $3950. 386-7961.

1971 FORD CORTINA, 4 DOOR, good running condition, just inspected, snow tires included. $1145, 477-1541.

76 CORONET 400, AUTO, power steering, power brakes, 4 door, good shape. Asking $2400, 383-5872.

150 CARS FOR SALE

GARDEN CITY
AUTO SALES LTD.
78 T-BIRD V-8 A/T
78 CAPRICE 4 dr. V-8
78 MONTE CARLO
78 COUGAR XR7 V-8 A/T
76 MONARCH 4-dr. sedan, V-8, A/T, P.S., P.B., radials, air, vinyl interior.
75 DATSUN B210 H.B., auto, low miles.
74 TOYOTA Corolla 1600 wgn., radio, radials.
73 CHEV Impala 2-dr. H.T., V-8, A/T, P.S., P.B., radio.
73 PINTO S.W., auto.
68 BEAUMONT 2-dr. H.T. V-8, A/T, P.S., P.B., radio.

Trades Welcome
No Reasonable
Offer Refused
100% Financing O.A.C.
Open
9:00 A.M.-8:00 P.M.
2978 DOUGLAS ST.
382-9111
D-01319A

1969 FORD LTD COUNTRY Squire station wagon, excellent condition, $1350 or offers. 478-3892.

1974 TOYOTA CORONA, 4 DOOR Sedan, automatic, low mileage, excellent condition, asking price $2995. 592-3641

1974 TOYOTA CORONA, 2 door, 4 speed, 49,000 miles. Looks brand new. Sacrifice $2,250. 598-8394.

1967 CHEVY II SS, BUCKET seats, 283, 70,000 miles. May be seen at 3529 Savannah. $2000 or best offer. 384-5376.

1976 PINTO STATIONWAGON, 4 speed, deluxe interior, AM FM cassette, $2995. 595-7332 after 5pm.

66 GALAXIE $550 OR BEST offer. 382-1110

69 MERCURY MARAUDER V8 automatic, 2 door hard-top, power steering, power brakes, good condition, $1500, 652-2861.

LIKE NEW, 1976 PINTO STAtion wagon, 4-speed, power steering, only 19,000 miles, $3250. Need pickup truck. 479-5734.

MUST SELL 1974 TOYOTA COrona Mark II, 2 door hardtop, automatic, power steering, plus more. Please phone 595-1781

1976 HONDA HATCHBACK, 4 speed, radio. Excellent. $2785. 384-1721, 592-3121. Sports Classic Cars, 640 Hillside. D00244A.

'62 VW BAJA BUG, NEW PAINT, sunroof, mags, tires, interior, and extras. Please phone for details. Brad, 385-0816.

1969 CHRYSLER NEWPORT, V8 automatic, power steering, power brakes, radio, very clean, tested til September '79. $795. 592-0967.

1965 BUICK LA SABRE 2-DOOR hardtop, V8 automatic, power steering, power brakes, very clean car. $450. 592-0967.

MUST SELL, 73 VEGA, 4 SPEED standard, 40,000 miles, radio, 8 track tape deck, Excellent condition. $2000. 385-3924 after 7 pm.

65 FORD SUPER VAN, AUTOmatic, stereo, sun scoop, custom interior, $1500 or nearest offer. 384-3962.

'74 TOYOTA MARC II 6 CYL. station wagon, 25,000 mi., auto., new radial tires, $3200. 658-1144.

1973 TOYOTA CORONA AUTOmatic, 4 doors, low mileage, reasonable price, 477-1018.

73 MUSTANG FASTBACK, EXcellent condition, asking $3500, Phone 478-2613 after 5 pm.

'67 PLYMOUTH 318, NEW tires, 2 snow, reliable. $375. 653-4459.

1965 VALIANT SIGNET, SLANT 6 automatic, just tested, $250. 384-5827

1975 MERCURY MONARCH, 27,000 miles, great shape, asking $3,600. 598-5704.

1969 FORD LTD, EXCELLENT condition. 50,000 miles. $1750 or offers. 383-2367.

67 COUGAR, 289 V8, AUTOmatic, power steering, nice condition, $1450. 479-0692.

1958 RAMBLER
in excellent condition, $950. 386-2861.

'75 CHERRY RED MAZDA, very clean, whitewalls, 40 mpg, $1850. 479-8767.

'69 SATELLITE, MAGS, TESTed, new exhaust system, $1300. 385-6516

69 REBEL 6, 4 DOOR. ECOnomical, new automatic trans, brakes. 477-6219.

71 VIVA, ECONOMICAL, AUTOmatic, excellent condition, $900. 656-1903.

1977 HONDA STATION WAGON, radio and cassette. Best offer over $3900. 652-4751.

66 BUICK WILDCAT, $1250 OR offers. 69 Mazda 1500, $500, 382-1110.

STATIONWAGON
1967 Datsun, good condition, low mileage, $375. 477-1990.

74 VENTURA, 350 4-SPEED, $2500. 50,000 miles, new brakes, clutch. 2945 Scott Street.

69 ROADRUNNER, EXCELlent condition, selling cheap! Make an offer. 598-7841.

'68 DATSUN 510 4 DOOR, FAIR condition, offers. 479-8951 after 5.

1978 HONDA CIVIC, ALMOST new. $3600. 386-7677.

56 DODGE, PARTIALLY REstored, offers, 382-8471.

64 RAMBLER, NEEDS TRANSmission, $150, 383-5760

77 DATSUN PICKUP, $4000 OR trade. 384-0987

78 MUSTANG, AUTOMATIC, tapedeck. $4,800. 388-7065.

1971 PINTO, GOOD RUNNING condition, $600, 385-4248.

75 TOYOTA COROLLA WAGON. 478-0834

1977 TOYOTA COROLLA, $4100. 383-9079.

1974 FIAT 128, 35,000 MILES, $1450. 598-3025 or 592-7757

1974 VW BEETLE, GOOD CONdition, 382-9784.

69 MUSTANG, EXTRAS, GOOD throughout, $1800. 656-2393.

69 MUSTANG MACH I, 27,000 miles. $4,000. 383-5720.

1978 CHEV IMPALA FOUR door. $6500. 592-9568.

1971 CHEV IMPALA TWO door, $1050. 592-9568.

1972 TOYOTA CORONA S/W, $1800 O.N.O., 658-5753.

1969 LINCOLN MK III, VERY clean, $4750, 592-2217.

'62 MINI, TESTED, $250, 598-7691. After 4:30.

'56 BUG, SUNROOF, $1100. 383-3219.

'75 TOYOTA CELICA ST, 4 speed, $3200. 478-4093

1970 PONTIAC 2+2, GOOD CONdition, $1500 or offers. 658-5046

68 COUGAR, EXCELLENT CONdition, many extras. 474-1736.

1976 HONDA, TESTED UNTIL Sept. 79, offers. 652-5854.

66 DATSUN 4 DOOR, GOOD transportation. $450. 479-2083 mornings.

1965 VW BEATLE, $500 OR BEST offer. 479-5049.

150 CARS FOR SALE

CORTINA 1972 STATIONWAgon, mint condition, $1500. 385-0795

'75 PINTO, ONLY 24,000 MILES, has gas tank modification, excellent condition. $2700. 658-5914.

1967 THUNDERBIRD
4 door, excellent condition, 98,000 miles. $3,200. Phone 592-2767.

1965 PONTIAC PARISIENNE, reliabe transportation, $400. 477-4282 or 382-0121

351 4-SPEED 1969 MUSTANG, perfect condition. 388-7377 anytime.

71 PONTIAC CATALINA, FOUR door, power steering, power brakes, $1400. 383-7970.

'64 CHEV BELAIR 6, 71,000, good condition, tested. $750. 477-2721.

MINI, '76, 23,000 MILES, EXcellent condition, extras, $2700. Phone 383-7673 after 6 pm.

1970 MACH I MUSTANG, V8, power steering, automatic, good condition, $2500. Phone 478-7315.

75 DATSUN B210, 2 DOOR STANdard transmission, 2 winter tires, extra, radio, 53,000 miles, good mechanical condition. $1800 382-1010.

1968 FURY II, SLANT 6 ENgine, automatic, tested, $999. 479-1983.

68 FORD TORINO, 2 DOOR hard top, V8 standard, new paint, many new parts. $750. 383-4744.

FORCED TO SELL 1974 OLDS Cutlass, 305 rocket engine, 44,000 miles, offers. 474-2884.

1975 HONDA CIVIC HATCHback, radio, radials, $3,000. 383-1579.

1976 VOLKSWAGEN RABBIT, brown in colour, radio, tested till November 79, $3995. 388-6172.

1969 MAZDA 4 SPEED, $875, low mileage, good condition, 479-4009.

73 MUSTANG, ASKING $3000, Phone 383-9368 ask for Mike or 652-2952 ask for Allison.

67 PONTIAC PARISIENNE, 2 door hard-top, tested, offers, 384-4452.

56 CHEV. RUNNING CODITION, needs work, Government tested. $200. 656-5303.

BUICK RIVIERA, 1964, LANdau top, 401 cu.in. all power, $1800. 642-4816.

1972 FORD 2 DOOR HARDTOP, tested, 1 owner, excellent condition. 384-9585.

'67 COUGAR 289 4 BARREL, 3-speed automatic, power steering, power brakes, 652-3237.

SACRIFICE, 69 CHRYSLER Newport, all power, tested, $695, 477-9216.

66 VOLKS FASTBACK, EXCELlent running order, $750 or offers. Also 58 Beetle, $75. 652-5693.

69 PLYMOUTH FURY III, 2 door hardtop, $550. After 6 pm. 477-7889.

151 SPORT, IMPORT CARS

INDY 500
Pace car. Brand new 1978 Corvette, every conceivable option included, $27,500. GARDEN CITY AUTO SALES LTD., 2978 Douglas, 382-9111, D-01319A.

RX-7
1979 Mazda RX-7's for immediate delivery, selected colors and equipment. For more information call Pedro Arrais 385-1451, 383-7626. DL020738

1977 CAMERO Z28 LT, POWER steering, power brakes, power windows and locks. Handling package, tilt wheel. AM 8 track stereo. Many other options. Only 11,500 miles. $8000 or best offer. 386-1670 after 5pm

PACE CAR
Never licensed, 4 spd. With all the options. What more can be said. New. YATES AUTO SALES, 950 Yates St., 388-7722. D-0161A.

FIAT OWNERS
Are you unhappy with your present service? If so, contact Eurocar 731 Pembroke St. 383-3626.

71 MINI 15,000 MILES ON FACtory rebuilt Cooper S engine, economical but fast. Tape deck. Needs clutch. $1400 or best offer. 592-3193.

68 GT6
Very good condition, customized, new paint, rebuilt transmission, new differentials, must be seen, Offers, 479-0047.

MUST SELL, GOING BACK TO school, 1978 Honda Accord, all extras including mags, spoiler, etc. Immaculate. 14,000 km. 721-3328 after 5.

'76 CELICA LIFTBACK, EXcellent condition, low mileage, stereo, mags. Asking $5600. 385-5660.

SUPER OPEL GT, 1971, BLUE, new brakes, tires and battery, great shape, $3250, 384-0673 or 383-9082 after 5.

FORCED SALE
1954 Jaguar Mk VII, Saloon, excellent condition. Will consider part trade. 592-9190.

1972 VOLVO 1800 E.S. IMMAculate condition. 4 speed, one owner, Victoria car. $7295. 721-5261.

72 240Z, EXCEPTIONAL CONDItion, must be seen and driven. $5,000. For appointment phone 658-8965.

1976 BMW 530I FOR SALE, EXcellent condition, $11,500, 28,000 miles. Eves, 385-9395, days, 388-9621 Leave message for Clarice.

1967 DODGE R-T, BEAUTIFUL original condition, low mileage. $2400, firm. 384-3498.

1971 TR6, RED, OVERDRIVE, 59,000 miles, $2500. Good condition. 384-7291

SACRIFICE, MUST SELL 71 MGB, come by and make offer, 2555 McNeill Ave. 598-3691.

MUST PART WITH RARE 1951 MG-TD, good condition, fairly priced at $5,600. 477-5743.

1959 JAGUAR MK1 SEDAN, rusty, few spare parts. $2000. 386-7256.

65 YELLOW BUG
Low miles, very good condition throughout. 721-3346 evenings.

ONE MERCEDES BENZ 220 diesel, direct import, $4500. 656-3421.

1973 VOLVO 142, EXCELLENT condition, 56,000 miles, $3250 or offers, 384-7342.

74 BMW 2002, GOOD CONDItion, asking $5500. No trades. 479-1114.

WANTED: 73-74 CAPRI, PREfer sunroof, low mileage, no rust. 386-1970

240Z
73 Datsun, good condition, must sell. 384-0850.

76 RABBIT YELLOW 2 DOOR, 14,000 miles, like new, $3780. 656-6596.

1970 BOSS 302 MUSTANG, OVER $7000 invested. Sell for $5500. 479-5116.

70 MERCEDES 280S IN EXCELlent condition, $5800, 598-8516.

1970 TR6, NEW TIRES, SNOW tires, offers. 721-3977 after 6 pm.

1969 ROVER TC2000, NEEDS work, offers. 479-8403.

1963 AUSTIN HEALY SPRITE. $650. 385-7626, after 5 477-3991.

'69 AUSTIN COOPER S, $2200 OR best offer. 388-7357.

$4500. 78 HONDA HATCHBACK, 479-9280.

'69 TR250, ASKING $1,000. '62 TR4 for parts. 595-1742.

73 PORSCHE 914, $4000 OR offers. 658-8718.

64 MGB OFFERS, 479-2269 BEtween 4-7:30.

154 TRUCKS, BUSES AND VANS

SUBURBAN MOTORS

FEDERAL SALES TAX CUT 3% ON ALL NEW '79 CARS & TRUCKS!!! AT SUBURBAN WE PASS THIS SAVING ON TO YOU!!

ALL VEHICLES FACTORY PRICED ALL SALES TAX REBATES CLEARLY MARKED!

REBATES FROM $90.40 on Bobcats Through $442.50 on 79 Lincoln

LET'S GO TRUCKIN'

78 F250 Super Cab., V8, 4 spd., P.S., P.B., radio. Camper Special $7695
78 F250. V8, 4 spd. P.S., P.B., radio. Camper Special $7295
77 F250, V8, A/T, P.S., P.B., radio $5895
77 F150. V8, A/T, P.S., P.B., radio. $5495
77 F150. V8, A/T, P.S., P.B., radio, canopy. $5395
77 F100, short box, Ranger. V8, A/T, P.S., P.B., radio, canopy. $5395
77 Toyota long box. 4 spd., radio. $4195
76 Chev., 6 pass. Sports Van. V8, A/T, P.S., P.B., radio. $4595
75 GMC Van. "6" Std., P.S., P.B. $4095
75 Chev ¾ ton, 4x4. V8, A/T, P.S., P.B., radio. $4895
63 Dodge Club Cab. "6" A/T, P.S., P.B., radio, canopy $2295
76 Timberland, Travel-Aire Camper. 3 way fridge, jacks, etc. fit any Courier, Datsun, or Toyota pickup.
SPECIAL $1895

SUBURBAN MOTORS
THE HOME OF
LINCOLN CONTINETAL AND MK V
MARQUIS, COUGAR XR7 ZEPHYR AND FORD TRUCKS
Douglas and Saanich Rd.
386-6131
DL00863A

'67 CHEV SHORTBOX, 350, posi, 4 speed, mags and radials $3500 478-9248

1967 CHEV CUSTOM SHORT box pickup, 283 overdrive, good condition. $1600. 382-2653.

77 DODGE STREET VAN, 14,000 km, 318 p.s. p.b. $8200 new Sell for best offer. 478-5137.

'76 FORD RANGER, LOADED, ¾ ton, $4250. Saunders Sales & Service, Colwood, 474-2211 DL01508

73 VOLKSWAGON VAN, FULLY camperized, many extras, $4,500 598-1627

1975 HEAVY DUTY ½ TON, needs minor bodywork, 43,000 miles, $2400. 479-5116.

1977 CJ5, $6500
478-2810, 6-7 pm.

1 TON DODGE, 1966, 9' STEEL box with canopy. Phone 479-5379.

74 FORD F250 ¾ TON CAMPER special, 30,000 miles, 479-7893.

1969 DODGE VAN, GOOD RUNning condition, $1500. 598-8389

1965 MERCURY PICK UP, tested. $650. 477-5743.

1966 ECONOLINE, $600 1959 Chev ½ ton, offers. 385-6187

73 MAZDA PICKUP, 54,000 miles, like new, $1395 658-8418.

66 GMC PANEL TRUCK, NEW motor, runs well. 595-8814.

76 FORD 250 RANGER SUPER cab, fully equipped $6300 656-3690.

1942 FARGO PANEL, GOOD condition, $2,100. 477-5594.

1966 FORD SUPER VAN, BEST offer. 384-1656

1978 FORD SHORT BOX 4X4, loaded, excellent condition, 19,000 kilometers, $9,000 112-245-4656

1975 TOYOTA PICKUP LONG box with camper canopy Only 22,000 miles and in mint condition Radio and whitewalls. $3,495 Call John Olson 383-7137 or 112-537-9392

154 TRUCKS, BUSES AND VANS

TRANS CANADA TRUCK SALES
MILL BAY 743-9312
77 Dodge van ½ ton, slant 6 standard, radio, roof rack, etc. 27-31 mpg, 1 owner, a beautiful little van at only $5100
72 Ford LN800 Louisville, 5 ton, 391 V8, 5 and 2 LWB, very nice condition throughout New paint etc. $5795
72 Dodge D800 5 ton, 413 V8, 5 and 2, power steering, HD, hyd brakes, Michelin tires, PTO and hyd pump, controlled valves $4795
72 Ford ¾ V8, auto, radio, etc. Very nice throughout, 1 owner $2795
66 Chev ¾ ton, 327, 4 speed, utility compartment pickup box, good shape $850
66 Dodge, 3 ton V8, 5 and 2, steel deck and hoist $2495
64 Dodge 2 ton, V8, 4 and 2 trans, dump box $2295
66 Ford C6000 cab over diesel, 3 ton, 5 and 2, rebuilt motor, 14' steel welders deck, Gin poles, compartment box, headache rack, etc. $3795
DL01367A

1976 DODGE MAXI-VAN, LOW mileage, 440 V8, power steering, power brakes, air, cruise control, am-fm 8 track. Complete custom interior, 4 captain chairs, bay windows, radial TAs and much more. 478-3196

'65 GMC, 57 PASSENGER Bluebird Bus, partly camperized, good shape, 327 with 5 speed, 4 new drums, extensive mechanical improvements. Useful business or pleasure, $3500 or best offer 112-337-5785

1972 COURIER TRUCK WITH canopy 4 speed, new exhaust system, can be seen at Snobird Recreations, 110 East Burnside Rd. Asking $1550 will take trade. Phone 385-7334.

1965 INTERNATIONAL METRO Van. Excellent mechanical condition, ideal for delivery or remodel for camper. Contact Bill at 388-5464, pager 615, anytime Open to offers.

SCARCELY BROKEN IN
1976 Chev 3/4 Ton Camper Special, 350 V8, automatic, power steering, power brakes, many extras, 5500 miles, $5995. 479-3890

RANGER XLT
1977 Ford F350 1 ton pickup, 400 V8, automatic, power steering, power brakes, Super Camper Special, 9900 GVW, 17,000 miles. Asking $7250. 478-3674

77 GMC, long wheel base, V-8, auto, ps, radio, hd mirrors, hd bumper, $5875. GARDEN CITY AUTO SALES LTD., 2978 Douglas, 382-9111, D-01319A.

1975 TOYOTA PU
4 speed. Clean unit. $2,995 or best offer B Madsen Motors, 2601 Sooke Rd., 478-5011. D00A569A.

1974 ECONOLINE VAN, ¾ TON, automatic, V8, camperized, stove and icebox, sink, new steel radials, brakes and battery, 382-2359, evenings.

1976 GMC VAN, 21,000 MILES, 350 V/8, power steering, power brakes, radio, sunroof, dual batteries, fridge, stove, sink, foam insulation, $6900. 479-2719.

1970 VOLKSWAGEN 7 PASSENger window van, rebuilt 1971 motor, new generator. Gas heater, headers, good tires, needs body work. $1500. 479-8940.

$2995, 1974 FORD ½ TON, power steering, power brakes, automatic, radio. Good financing can be assumed. 595-8643, after 6 p.m.

75 GMC SIERRA Grande, V-8, 4-spd, ps, pb, radio, $3850. GARDEN CITY AUTO SALES LTD., 2978 Douglas, 382-9111, D-01319A.

'65 FORD VAN, NEW MOTOR, trans and clutch, Keystone mags, sunroof, portholes, etc Best offer. 721-3806

MUST SELL
1976 Toyota Pick-up long box, low mileage, excellent condition, 656-4641

'74 FORD ½-TON, POWER steering, power brakes, air conditioned. For sale, best offer Phone after 5, 595-4483.

'59 CHEV PICKUP, V8 STANdard, with spare engine and other parts, needs some work, asking $800. 478-6408, after 6 pm.

76 F250 RANGER XLT, 4X4, many extras, low miles, excellent condition, must be seen, 658-5458.

BUS-MOTORHOME, 1966 FORD F800, loaded but unfinished. $5,000 or offers. Duncan 746-7939, message for Doug.

1972 VW WINDOW VAN, EXcellent condition, AM/FM radio, radial tires including snow. 388-6389.

1973 DODGE MAXIVAN, power steering, power brakes, 8 track, passenger seat. Roofrack, new tires, tested. $3000. 598-6904.

1967 ¾-TON GMC VAN, GREAT shape, v8 automatic, new boots, part camperized, offers over $1200 accepted. 385-4934.

FOR SALE
VANCOUVER ISLAND H-PLATE, LADYSMITH-NORTH, GRAVEL. PHONE 832-8632.

72 VOLKSWAGEN VAN, PARtially camperized, rebuilt motor, new clutch, good condition. $3,000. 478-0520.

1977 DODGE 1000 VAN, LONG-wheel base, automatic, side door, radio. 18,000 miles, snow tires included. $3,500. 592-7283.

76 GMC ¾ TON CAMPER SPEcial, 454", 4 speed manual, many extras. Very good condition 384-3064.

1970 VW WESTFALIA CAMPER. Rebuilt motor, new paint, good rubber, excellent condition, 658-1078.

1977 DODGE PICKUP, ONE owner, 20,000 miles, automatic, power steering, excellent condition. Between 4-7pm 595-3326.

'74 FORD ¾ TON 4X4, POWER winch, excellent condition, $4695. Saunders Sales & Service, Colwood, 474-2211. DL01508

ECONOMICAL HAULER
77 Toyota 1 ton flat deck, as new, under 10,000 miles. Asking $4500. 383-6694.

'65 FORD VAN, NEW ENGINE, sink, stove, fridge Offers; 384-5445.

1968 3/4 TON INTERNATIONAL Travelall, power steering, power brakes, automatic. Must sell. $900 479-9105 After 6, Weekends.

1953 CHEVROLET ½ TON, RUNning order Best offer 474-2008 after 4:30.

'73 DODGE VAN, MANY extras Excellent condition, 479-0885.

1975 FORD F-100 RANGER XLT, loaded, low price 749-3216, 749-3145.

'68 CHEV BUS, 3 WAY FRIDGE, stove, hot water tank, V-8, good rubber, 112-743-5997 after 5 p.m.

1973 FORD COURIER WITH canopy, 44,000 miles, asking $2700. Phone 592-7225 after 6.

FORD COURIER, MINT CONDItion, custom interior, mags, many extras, 479-4454.

76 TOYOTA LONG BOX, 4 speed, radio, excellent condition. $2700. 478-0529

1974 DODGE WINDOW VAN, 360 V8, 4 speed, hone overdrive, many extras, Duncan, 748-2886.

1975 DATSUN SPORTS TRUCK, low mileage, good condition, $2850. 384-6035

'72 VW WESTPHALIA VAN, EXcellent condition. Must sell, $3795. 658-1049.

1975 DODGE RAMCHARGER, 4 wheel drive, 36,000 miles, offers. 479-3036

'73 DODGE ½ TON, 6 STANdard, 43,000 miles, fiberglass canopy, offers on $1995. 479-1533.

1975 TOYOTA WITH CANOPY, automatic, one owner, 36,000 miles, $2850 or offers. 478-2874

72 FORD F250 4X4, 32" INSUlated canopy, C.B., saddle tanks, $3900. 642-4365 or 642-3227.

78 CHEV VAN, SHORT WHEEL base, customized, must sell, 383-9713.

154 TRUCKS, BUSES AND VANS

1976 FORD 4X4, ¾ TON WITH rebuilt transfer case, sun roof, new paint. Offers 112-246-4273

1977 FORD F150 4X4, POWER steering, power brakes, low mileage, spoke wheels and new tires, $6,450. 721-5001.

'64 CHEV ½ TON, 2 SPEED automatic, $950 or best offer, 479-5131.

1964 FORD 3 TON CABOVER, 18' flatdeck, new motor, new brakes. $2,000 or best offer. 479-9480.

AS NEW 1977 VW WINDOW VAN. Custom interior, low mileage. 592-7095.

1976 FORD F250 4X4, 25,000 miles, excellent condition, $5700. 382-8489.

MUST SELL: 1968 CHEV SHORT Box, new paint, A-1 condition, $1400, 543 Whiteside. After 5

MUST SELL 1975 DATSUN pickup, many deluxe extras, offers. 595-7179.

1972 GMC V8 AUTOMATIC, ½ ton, $1695. 1967 Chev ¾ ton 4 speed, $995. 1970 Datsun, 1600 pickup, $900. 385-0031 DI-00094A after hours phone 382-1559.

'49 CHEV WITH CLOSED BOX. City sticker, good condition, 595-7753 Eugene

73 MAZDA PICKUP WITH NEW canopy, excellent condition, $1795 or best offer, 592-9862.

75 FORD ¾ TON RANGER, 4X4, 360 4 speed, big tires and wheels, 39,000 miles, $5900. 478-4914.

'74 CJ6 JEEP, 27,000 MILES, $3,995, all new tires, good condition, 595-1742.

1970 ¾ TON CHEVY PICKUP, good shape, $2000 or offers 592-6669.

1976 FORD E250 ECONOLINE, 11 passenger van. One owner. 479-9986 except Sunday.

158 TIRES

MICHELIN TIRES
Most Types and Sizes in Stock
D&D Tire
1620 BLANSHARD
382-7283

PAIR SHELL POLAR BELTED E78-14 snow tires, 4,000 miles $50; Pair Bias Jumbo D78-14 summer, warn $30. One 14" GMC wheel and tire $10, 477-6135.

H78X15 STUDDED SNOW TIRES on Ford truck wheels, E-78x14 snow tires, 645x14 snow tires, 8 hole GM split rim, 477-8674.

ONE PAIR MOUNTED HR70-15 studded snow tires radial. One pair mounted DR78-14 whitewall studded snow tires. 385-7626.

TWO F78-14 STUDDED SNOW tires on Ford rims, $60 or exchange for two GR78-15 on Chev rims. 658-8501.

1 PAIR UNIROYAL STEEL RAdial snow tires, GR78-15, 20% worn, mounted on rims, $120. 595-6856 after 6pm.

SNOW TIRES, BRIEFLY USED, 650x13", 4-ply tubeless Atlas Snow Grips. $50 Phone Sunday 592-9060.

MICHELIN X RADIAL SNOW-tires 155x15, mounted on Volkswagen rims $75 each. Chains $25. 595-6794

CHRYSLER PRODUCT, ALmost new, slotted U.S. aluminum mags with L-5015 Road Huggers. 642-5700

FIVE TIRES AND WHEELS, 700x16 Uniroyal deep lug truck tires, excellent condition. $250. 479-3330.

411X15 TRUE TRACKS ON Dodge white spoker mags, $500. 384-9875 after 5 pm.

TWO NEW PIRELLIS, 165 SR 13 radial snow tires, $100, 479-0051, after 5 pm.

2 F78-14 SNOW TIRES, MOUNTed, as new, bought for 1977 Aspen, 592-2707.

SEARS STUDDED SNOW TIRES and chains, Ford rims, G78-15. 658-5790.

FIBERGLASS BELTED F78-14 Whitewall snows on Dodge rims, 500 miles. 385-5175.

SNOW TIRES 7.75X14 MOUNTed on Ford rims, also 2 rims. Phone 656-1218.

SNOW TIRES, TWO 78-15 STUDded Good Year white walls, $50 firm. 478-9845.

2 DR78-14 STEEL RADIAL snow tires, like new, $80. 652-5757

BUG OR VW FASTBACK ETC., pair of mounted snow tires-4 hole-6.00-15, $45. 592-1465.

TWO F78-14 TUBELESS WINter tires on GM rims $50. Excellent, 477-6120.

MICHELIN RADIAL SNOW tires, 175-13 M plus S, tubeless, 3 months old, locking gas cap, 478-8663.

WANTED: TWO STEEL BELTed radial snows, GR78-15, used or retread. 385-2391.

FOR SALE, 2 STUDDED SNOW tires, 5.60 X 15, Used 2 months, $35 cash, 383-6373.

PAIR 175X15 MICHELIN SNOW tires, $100 or best offer, used 25 miles, 479-9176.

MICHELIN RADIAL SNOW tires, studded, 185x14. Fits Cellica. Used 4 weeks. $120. 478-0617

TWO H78X14 SNOW TIRES ON GM rims, good condition, $50. 384-4602.

TWO 4 PLY POLYESTER SNOW tires, E78 X 14, only 1000 miles. Price $45. 383-6924.

TWO PAIR SNOW TIRES, 78-14 plus 13" mounted on Ford 4 stud rims. Call 479-2843

2 H78 X 15 STUDDED GOODrich snow tires on Ford rims. $60. 477-2553.

TWO WINTER STUDDED tires, used once, Dodge or Plymouth wheels, offers, 384-4818.

NEW PAIR 13" SNOW TIRES, mounted on rims, 479-9939.

ATLAS 6.00-12 SNOW TIRES, almost new, $40. 477-7959.

TWO F78-14 SNOW TIRES ON Ford rims. 477-1928.

SNOW TIRES F78-14 AS NEW $50 pair, 477-2296.

FOUR RIMS FOR DODGE OR Plymouth, $10 each 477-2296.

4 FIAT 128 RIMS $10 EACH 743-5187 Shawnigan Lake.

TOYOTA 12" RIMS WITH SNOW tires, $25. 477-4651.

FOUR 13" RADIALS, $60. 382-3084.

2 G78X14 BELTED SNOW TIRES on Plymouth rims, $40. 658-5377.

TWO 15" SLOT MAGS, WITH wide tires. $200. 382-1110.

4 CHEV WHEELS 15X6, 4 OLDS wheels 14X6. $10 each. Or $30 set. 388-9188.

TWO SNOW TIRES, A78-13 tubeless, with rims, nearly new, $50 pair, 477-7666.

TWO 12" SNOW TIRES, EXCELlent condition, on rims for Datsun 1200, $50. 642-3468.

160 PARTS, ACCESSORIES

67 PLYMOUTH, MAGS, TAC, etc for parts Call after 5, 595-2015.

WANTED INTERNATIONAL Scout rear end or parts. 386-8435 or 478-5230.

WRECKING 1967 FORD, 2 DOOR hardtop, parts available. 595-6894

1 94 HEADS AND CHEV BLOCK and parts for 350 Chev (block done) Call 386-6249, Kelly.

160 PARTS, ACCESSORIES

AUTO AUDIO!!
Christmas special - 5 band Graphic equalizer, 25 watts per channel.
$150
completely installed
We also have a large selection of trade-ins, demos, and used decks at more than reasonable prices.
Victoria Auto Radio
The Car Stereo Specialists
708 Discovery St.
behind Loomis Armoured Car
383-7017

HABITAT'S
EQUIPMENT CENTRE
994 GOLDSTREAM AVE.
478-0811 D01978A

REBUILT ENGINES SALE
Ex: 1968 - 170 C.I.D Dodge, $515 (Exchange)
1967 — 74 350 C.I.D Chev $670. (Exchange)
18 Months or 18,000 miles warranty.
Call Tony for your estimate.
EASY FINANCING

SPRINGS
Specializing in overloads for pickups (including imports). Booster and helper springs (leaf and coil) for cars.
Prompt Repairs-Free Estimates
PHONE 384-0213
LOGAN'S
RV SERVICE CENTRE
650 Burnside East near Douglas

CAR STEREO
For all your car sound requirements. Radio, cassette players, speakers, CB units etc. Expert installation available. We service CB units.
B.C. SOUND & RADIO SERVICE
931 FORT 383-4731

MISCELLANEOUS SNOW TIRE wheel, $5 each, two N50 X 15 Protrac $175, two 15 X 10ET chrome spokes, $125, four 15 X 8 vette ralley wheels, $275; V8 Vega mount kit, $100, rebuilt 194 heads $125, miscellaneous Ford and Chev mags, rebuilt 307 motor complete, $450. 385-7811.

VOLKSWAGEN, WIDE FENDer and scooped motor hood, fiberglass molds, make your own and resell them. $200. Volkswagen motors and miscellaneous parts cheap, storage clear out, warehouse 798 Fairview, Esquimalt. Sunday November 26th.

MEAN MACHINES UNLIMITED
554 Alpha St. Specialists in performance and custom cars. 385-7811.

RADIATOR REPAIRS, FAST top quality repairs at Maurice's Auto Body, 427 Beta St., phone 386-3381 or 384-8094. Located behind the Burnside Pay and Save Gas Station.

OLDER AUTO MANUALS, parts books, flat rate manuals, most from 1950 to 70. Selection of bolts, nuts etc. Generators, shocks, mufflers, fuel pumps, no individual items, 656-6596.

VICTORIA 4-WHEEL DRIVE
FREE WHEELING HUBS for any make of 4-wheel drive. D-13531.
597 Hillside at Rock Bay 386-6511

MUNCIE 4 SPEED TRANS with Verti-gate shifter, $300; also 4 US aluminum slot mags, 15 X 10 with N50s, 14 X 5½ with tires. $300, 388-7018.

REVOLUTION MAGS FOR Capri, Mustang, Cortina. Trade for mags to fit Fiat or sell $175. 383-2867.

1968 BUICK 350 4 BBL. WITH rebuilt 3-speed auto., $125. 1966 Chev 230 6 cyl. with 2-speed auto., $125. 658-5235 days.

SLIDE IN HEAVY DUTY CANopy, with roller boat rack, metal framed, plywood sheethed. Only $400. 656-6479

FOUR 8.25 X 16.5 8 STUD wheels, $100, 4 cylinder Willes F head engine, $100; 474-1793 after 6 weekdays.

TWO SEARS RADIALS AND mags to fit Dodge or Ford plus one set of headers to fit 1970 351 Cleveland. 479-5116.

67 CANSO COMPLETE FRONT-end, doors, trunk lid. 388-7861, suite 332.

'57 CHEV PARTS, FENDERS, radio, clocks, transmission, doors, and lots more. 656-4282.

67 DODGE, SLANT 6 MOTOR, perfect running condition, $75. 382-7306

73 FORD F100 PICK-UP, 360 V8 auto trans, body and mechanical parts for sale. Gary 652-3921.

FORD C6 TRANSMISSION, good condition, asking $150. 477-4630.

NEW FROM VAN, BLUE bench, two single seats, pedestals. 592-7957.

DUAL TRUCK TIRE CHAINS, 2 sets new 10.00x22, triple side, $125 set, 477-6983.

SET OF 5¾" CB HEADLIGHTS, new, $70, 2 months old, for $35. 658-5377.

WANTED: ALUMINUM V8 ENgine, Rover, Buick, etc. After 5 pm, 477-4343.

66 RAMBLER CLASSIC, EXcellent engine and body parts. Must sell. Cheap. 479-2307

LOW MILEAGE ON 350 4-BOLT mains motor, turbo 400 transmission. Offers. 592-3912.

FIVE 14" ET UNILOG MAGS, $100. 383-3760

1956 FARGO, WINTERIZED, extras. 112-743-5756.

55 PONTIAC, TWO DOOR, NOT running, offers. 478-3767

74 DODGE TRUCK, 4 SPEED transmission, $100, 382-7306

1956 CHEV $100 OR NEAREST offer, 383-1558

TWO 14" RIMS OFF DATSUN 240Z, $15 each, 598-7413.

REBUILT VW MOTOR, 1600CC single port, 386-1522 from 8:30-5.

AUSTIN 1100 AND 1300, BODY and mechnical parts, 477-3668

'63 CHEVY II FOR PARTS, EXcellent shape. 478-9636 After 5.

230 ENGINE PARTS AND CHEV 3 speed full sincro trans, 656-5962.

TWO 64 VAUXHALLS, ONE running. 656-6598.

1966 CHEV. BISCAYNE STANdard for parts, cheap. 595-0773.

TWO 14" RIMS FOR SALE. $25., 902 Tattersal Drive.

GMC HEADERS FOR 396, 400 OR 454, $65. 386-3711.

62 MG MIDGET FOR PARTS. Motor, hard top, etc. 652-4735.

65 IMPALA SUPER SPORT, parts. 479-4439

'74 FORD 4X4, HEAVY DUTY ½ ton for sale. 642-3958.

75 ASTRE 2 BARREL CARB and manifold. 386-0557.

CHEV 250 WITH TRANS. 385-4858 $150 firm.

76 FORD GRANADA 2,000 LB tow bar, near new, $30, 477-2553.

71 MAZDA 1600, TOTAL CAR $40 479-7638

HIGHBACK BUCKET SEATS, black, $150 or offers. 382-1110.

CHEV BUCKETS, WHITE 477-4651.

162 AUTO REPAIRS, SERVICE and TOWING

CERTIFIED MECHANIC WILL do any car repairs for low prices. Valve grind for V-8 $295, six cylinders, $195, 4 cylinders, $135, VW $150 including parts. Complete overhaul for VW, $295 including parts. All work guaranteed call anytime 383-6686

DARYL'S MOBILE AUTO REPAIRS AND SERVICE
At your home or business. 24-hour emergency service Phone 388-4436.
Special rates for Old Age Pensioners

162 AUTO REPAIRS, SERVICE and TOWING

ADVANCE RADIATORS
Cooling System Specialists
Expert 1 day service
386-2334 2-731 Pembroke St.

AUTO REPAIRS, REASONable rates, experienced mechanic, fully equipped. 383-3428 after 5.

SCRAP CARS HAULED
Associated. 478-9571.

SCRAP CARS REMOVED. REAsonable. 474-1778.

164 AUTO BODY AND PAINTING

SAVE ON THE COST OF YOUR deductable on Insurance Collision repairs. Take advantage of our DISAPPEARING DEDUCTABLE PLAN which can provide savings from $20 to $300. Phone AUTO CRAFT COLLISION 478-0021. Complete collision repairs. Courtesy cars.

166 CARS AND TRUCKS WANTED

NEVER SELL YOUR CAR UNTIL YOU HAVE OUR OFFER INSTANT CASH!
DePape Motors Ltd.
779 Pandora 384-8035

WE PAY
the Highest Prices for Your Clean Used Car
TRY US—YOU'LL BE SURPRISED!
CONTACT CARL SPICER
Used car mgr.
Empress Pontiac Buick GMC LTD.
382-7121 dl01227A

Esquimalt Automart
PAYS High Prices
FOR LATE MODEL USED CARS
480 Esquimalt Rd 382-7195

'Top Dollar FOR TOP CLEAN CARS
Contact:
BRUCE LOCKHART
CORNELL-CHEV-OLDS
3050 Douglas 385-5777

WANTED
Honda, Volkswagen, Toyota, Datsun, MG, Triumph. 384-1721, 592-3121, Sports and Classic Cars, 640 Hillside. D-00244A.

WANTED
Where are those $100-$300 autos?
THRIFTY AUTO SALES
DL02205A
384-5626

WANTED
PICKUP TRUCKS
GARDEN CITY AUTO CENTRE
382-9111 2978 Douglas

CASH FOR GOOD, CLEAN USED CARS
THOMAS PLIMLEY LTD.
1010 Yates St. 382-9121

WANTED
VW Beetles, vans or campers — Call Douglas Volkswagen, 388-5466. DL-00341A.

WANTED: ¾ TON CHEV OR Ford, have $3500-$4000 cash. Prefer 4 speed box, would consider 4x4. 652-5554

'66/'67 VOLVO STATION wagon, no rust, good condition. 658-8501.

UP TO $1,500 CASH FOR PARtially or fully camperized window Van. 385-4570 after 5 pm.

WANTED: 73-74 CAPRI, PREfer sunroof, low mileage, no rust. 386-1970

WANTED: VOLVO 544 IN RUNning condition for cash. 386-0902

WANTED: 1974 Z28 4-SPEED, 642-5487. Ask for Randy after 4.

168 CAMPERS, TRAILERS and MOTOR HOMES

COASTLINE Special Buys
13' TRAVELAIRE
TOILET, FRIDGE, FURNACE
$4095
20' RUSTLER
SHOWER, SLEEPS 7
$6295
17' TRAVELAIRE
TOILET, FRIDGE, FURNACE
$5395
BEAT THE PRICE INCREASES
3388 DOUGLAS
(Across from Suburban Mts.)
382-6102

Fennell's
TRAILER SUPPLIES LTD.
PROPANE — REPAIRS AND APPLIANCE SERVICE
Custom Building and Van Conversions
Large Parts and Accessories Store
652-3941
Mon.-Sat. 9 to 5
Sun. 12 to 4
6459 Patricia Bay Hwy.

BRENTWOOD
Sea View Pad
2 yrs. 12x60 Bendix furnished
RALPH KELLER
598-5144 388-4076
T. L. Mann & Associates Ltd.

168 CAMPERS, TRAILERS and MOTOR HOMES

LOGAN'S RV
MOTORHOMES—CAMPERS
TRAILERS—CANOPY TOPS
VAN CONVERSIONS

OKANAGAN SALE

'78 Van Conversion on Dodge Maxi, featuring spacious over cab bed area, fresh water toilet with holding tank, 3-way fridge, furnace, ample cupboards. Beautifully finished.

Regular price	$15,995
Sale price	$14,595
You save	$ 1,400

'78 16-foot trailer, flush toilet and holding tank, fridge, furnace, 12-volt convertor, and spacious floor plan. All wiring included.

Regular price	$5,595
Sale price	$4,895
You save	$ 700

'77 (new) 13-foot trailer, fridge, furnace, bubble roof and low profile. Ideal for compact cars, all wiring included.

Regular price	$3,695
Sale price	$2,995
You save	$ 700

'78 8-ft. Camper, fridge, furnace, screen door, escape hatch, 110 V. and city water.

Regular price	$3,600
Sale price	$3,300
You save	$ 300

Trade Specials

77 Okanagan 8'9 Camper very clean, fridge, furnace, toilet, hydraulic jacks, 2 tanks, extra insulation, carpet	$3,695
Import Truck Camperette	$695
Vanguard canopy top with roof rack.	$225.

Parts Specials

R.V. Anti Freeze	gal. $ 4.50
Fire Extinguishers	$11.95
2-Burner hot plates	$31.95
Coleman, 3-burner ovens	$188.95
Hydraulic jacks, set	$199.95

—REPAIRS—
WE — Install hitches — Wire your vehicle for trailer or camper — Install appliances.
OPEN (Mon.-Fri.) 9-6 p.m.
650 Burnside East near Douglas
D-00287A
384-0213

PEDEN
RECREATIONAL VEHICLE LTD.
VANGUARD
Campers—Motorhome—Trailers
TIOGA
Motorhomes
Introducing "TRIPLE E"
79 Triple E
MINI MOTORHOMES and full size
Class A Motorhomes
Arriving Soon
LEO CRAFT
Deluxe All fiberglas (Class A) Motorhomes
Just traded
72 GMC ¾ Loaded, only 41,000 mi. c/w 10½ Western Wilderness
10 VANGUARD c/w Fiberglas roof loaded, even boat rack $3495
77 20½ VANGUARD TRAILER
REPAIRS
Consignment Sales
RENTALS
Van Tops Installed
PEDEN R.V. LTD.
386-3464
2855 QUESNEL ST. D-01950A
Behind Empress Pontiac Buick

DOMINION MOTORS
HOME OF
—LAYTON Trailers
—KIT Campers
—CHINOOK Motor Homes
—LITTLE CHIEF Toyota Motor Homes
They Gotta Go
77—DODGE XTC VAN 2 burner with oven, 3 way fridge, furnace. Sleeps 4. Motor air conditioning, cruise control, 21,000 KM. Excellent condition. $12,295
76—BRITTANY MOTORHOME 4 burner stove c/w oven — large fridge 3 way, roomy galley, swivel chairs, full bathroom, TV antenna etc. $16,950
73—COURIER & DATSUN CAMPER 33,000 careful miles — air shocks, 3 burner plate, icebox, porta potti $3,495
Layton Trailers 24'-19'-17'
PARTS, ACCESSORIES
REPAIRS
HOURS OPEN
Mon. to Sat., 8 A.M. to 5 P.M.
Dealer Licence Number D-00448A
1703 BLANSHARD ST.
(Across from Hudson's Bay parking lot), Victoria, B.C.
385-5012

TRADE-INS
11' VANGUARD ('76) toilet model $4595
20½' TERRY ('75) fully self contained double windows $5495
Still Some
78 NOMADS
at Great Prices
Repairs-Service
Parts — Accessories
PROPANE
All at
BOB'S
MOBILE HOMES LTD.
25 Crease 386-3623
DL 00414A

EXPLOSIVE
and toxic fume detectors for Boat and Motorhome. DETECTS—GAS, PROPANE, SMOKE, CARBON MONOXIDE, METHANE ALCOHOL and many other toxic and explosive fumes.
Available at most Marine and Motorhome dealers, or
AUDIOTRONICS ENT. LTD.
631 Fort St. 385-0911
$69.95……$69.95

DOGWOOD TRAILER SALES
PARTS—PROPANE
WESTERN WILDERNESS
Campers
WILDERNESS KOMFORT
Trailers
2630 Deville Road
Highway 1 at Millstream
478-6841 DL-00421A

168 CAMPERS, TRAILERS and MOTOR HOMES

YEAREND CLEARANCE.
31' EDSON Road Ranger 5th wheel (1976).
30' and 35' IMPALLA park model trailers (1977)
23' TRAVELUX (Airstream type) (1975)
19' TRAVELAIRE
(2) 13' BOLERS (1972) lightweight
20' UNIK motorhome, auto., cruise control.
3 Utility Trailers.
12' CAMPER on 1 ton Mercury truck chassis (mini motor home)
CARTOP CAMPER
CAMPERS from 8'-10½'
Most Units fully equipped and in very good condition.
ZODIAC RV
Sales and Service
474-2821 1080 Goldstream
DL02161A Langford

RAVEN R.V.'s
Van Conversions
Custom Building
We also manufacture
CANOPIES
The best selection in town at 10% discount for November
We install van tops for $97.12
4099 Tuxedo
479-3178

Factory Direct
79/27' Luxurious motor home, We offer more standard features and superior quality for less money. This unit features 10 person sleeping capacity. 10 cu. ft. fridge. 10 gal hot water tank. 31,500 BTU furnance, 12" TV, built in vacuum, AMFM cassette. And many many more standard features. This unit is priced to sell, only $24,900 It is open for viewing at the Red Lion Inn parking lot or we'll bring it to show you by calling 385-3366 ask for Room 205

IMPALA CAMPING WORLD
APOLLO
OTTO
BOLER
LIONEL
WINNEBAGO
FLEETCRAFT SUNDOWNER
HOLIDAIRE LEISURECRAFT
CANOPY TOPS ACCESSORIES
PAT BAY HWY SIDNEY
656-5504 MDL 2488
ALL OFFERS CONSIDERED
TRADES WELCOME
OPEN 7 DAYS

FOR RENT OR SALE
MOTORHOMES
WEEKLY — MONTHLY
GARDEN CITY AUTO SALES LTD., 2978 Douglas, 382-9111. D-01319A.

AMERICAN MODEL 11½' camper, fully equipped, shower, hot water, furnace, fridge and oven, $4100 or offers. '71 GMC ¾ ton, perfect shape, fully equipped for camper, $3000 firm. Will sell separate or together. 595-3603.

LEAVING THE COUNTRY. Must sell van conversion 69 Econoline, one ton 302 automatic, pop-up top, AM-FM tape, CB. Any reasonable offer accepted. 383-8985.

1977 29' EXECUTIVE MOTORhome, as new, has everything including built in colour T.V., bar, generator, etc. Only 8900 miles, selling for $20,000, below replacement cost. 658-5760.

USED ONLY 2 MONTHS, 16' frontier trailer, sleeps 4, 3 way fridge, furnace stove, replacement price $5600. Asking $4400. 748-2898.

FOR SALE OR RENT 1978 24' country cruiser, used five months, air conditioning, awning, rear bedroom, sleeps seven. Open to offers. 748-5155

1974 11' SECURITY CAMPER, self contained with Jacks. 3 burner stove and oven. 3 way fridge, furnace and flush toilet. $3,000 or offers, 592-7753.

1974 11' KIT CAMPER, TOILET, holding tank, shower, hot water, jacks, sleeps four, $4,000 or near offer. 478-8391 days, 479-8765 evenings.

75 GMC SECURITY ~~MINI~~-MOtorhome, double insulation, sleeps six, approximately 11,000 miles. $15,500. 598-2202.

1978 VOLKSWAGEN WESTPHAlia Camper Special Edition, 6,000 KM/4,000 miles. $10,000 firm. 598-3073 after 6.

1975 ¾ TON DODGE PICKUP, 4 speed, 32,000 miles. 8' Weekender camper, fully equipped, $5700. 385-3841, 479-1055

9' SECURITY CAMPER, stove, oven, furnace, icebox, toilet, intercom, camper jacks, excellent condition, $2,500. 652-2107.

72 FORD VAN, RAISED ROOF, factory camperized, toilet, fridge, stove and heater. Sleeps 4. $5500. 598-5659.

WE WILL BUY YOUR GOOD used Rec. Vehicle. Peden R.V. Ltd., 2855 Quesnel St., 386-3464.

RENT NEW DELUXE MOTORhome, $150 weekly, 6¢ km, 477-0968, 477-2333.

FOR RENT: 21' WINNEBAGO motorhome, low winter rates. 477-2704.

1976 TAURUS TRAILER, 22', fully equipped, sleeps 7. $5800. 478-4815.

'77 JAMBOREE 17', LOADED inc. air, $12,500 or trades. 658-5129.

'77 VANGUARD, 3,000 MILES, like new condition, phone anytime 477-8001.

17' 71 LARK, ELECTRIC brakes, self contained. $2,500. 478-5274.

1977, 22' EMPEROR MOTOR home. Asking $17,000. Has less than 9000 miles. 592-3248

1973 VW SAFARI VAN, MINI-motor home, 42,000 miles, tested til September '79. $5900. 386-9340.

1978 BENDIX 23' MOTORHOME like new, full warranty. Save thousands. 656-4490.

1975 MAVERICK HARDTOP trailer, good condition, $1000 or offers, Mary at 383-0697.

CAVEMAN CANOPY-CAMPER: insert plus custom cushions. $450 firm. 479-3428 after 5.

1969 ECONOLINE, FULLY camperized van, double sinks, furnace, $2500 748-5155

WANTED: OKANANAGAN camper for import longbox. 382-8509.

UTILITY TRAILER, $100 OR swap for Datsun canopy, 479-8363.

1973 FORD CAMPER SPECIAL Truck, 11' Vanguard camper. Phone 382-9857, after 6.

1976 26' TRAVEL TRAILER, SEperate bed, 3 piece bath, furnace, fridge, $4500, 478-0653 after 5.

17' TRAVEL TRAILER, INcludes furnace, fridge, washroom, sleeps 4, $1,250. 474-2638.

MOTORHOME FOR RENT, BY day, week, month, 479-3505, 479-6344.

MUST SELL 8' CAMPER, JACKS included. Asking $1095. 421 Marigold. 479-9181.

CAMPERETTE TO FIT IMport short box, $200. 652-2528

64 GM STEP VAN, PARTLY camperized, $650, 478-5970.

ARDTOP TENT TRAILER, offers. 382-3454.

8' BUCANEER CAMPER, sleeps 4, offers. 658-5046

TRAILERS FOR RENT, WINter rates, week or month. 16 to 23', 384-4818.

TRADE THROUGH CLASSIFIED DIAL 386-2121

169 MOBILE HOMES AND PARKS

READ THIS AD TWICE!!
(THE FIRST TIME YOU WON'T believe it.) BRAND NEW DELUXE 24x40 DOUBLE WIDES MANUFACTURERS CLEARANCE, JUST $19,900. DELIVERED TO YOUR SITE. These are not "tin roof" economy models but rather are one of the highest quality, heaviest built, premanufactured homes in North America. Featuring Duroid roof, perimiter frames, deluxe rugs, drapes, double door frost free fridges, Hot Point stoves, 100% financing o.a.c. Limited quantities, all grants accepted, no dealers, call 758-7369 Collect.
Regal Homes Nanaimo Ltd.
(Open 9-9, 7 days a week)

WINTER IS HERE AND SO IS
TWIN OAKS
Only 3 sites left for your new prefabricated home. Complete with skirting, sundecks, shed, paving, landscaping and much more! Visit our Rep on location at 1498 Admirals Rd. 2-4, 7 days/wk. Display homes in Langford 2744 Spencer Rd. Open daily till 8, Fri., Sat., Sun. till 5. Be in before Christmas. Call 474-2154.
Buy Right Homes Ltd. D01927

FOR SALE
On secluded, rented lot, close to airport 9001 W. Saanich Rd.) 1968-12X52 (2) bedroom (General) mobile home (fully furnished). Includes: Maytag washer and dryer, hide-a-bed and cabinet stereo. $11,000 firm. Phone collect 403-873-6425 between 7pm and 9pm. Immediate possession.

FOR SALE!!
On secluded, rented lot, close to airport (9001 W. Saanich Rd.) 1968-12x52 (2) bedroom (General) mobile home (fully-furnished). Includes: Maytag washer and dryer, hide-a-bed and cabinet stereo. $11,000 firm.
Phone collect 403-873-6425 between 7pm and 9 pm. Immediate possession.

IDEAL RETIREMENT OR starter. 1974 12'x60' Bendix Paramount, 2 bedroom, well kept, better than new. Carpet throughout, plus extras. Completely skirted and landscaped, low maintenance. Adjoining 12'x32' carport and 10'x11' shed. Clean, quiet adult section of park with view and private patio. 478-0137 after 5.

100%
FINANCING AVAILABLE (o.a.c.) New and used homes from $7900 up. New 14 wide, $14,900 full price. Call 525-3688 or 522-3318 collect.

MOBILE, 5 LARGE ROOMS, OIL furnace, fireplace, basement workshop, carport, garden. Fully furnished, quality furniture, carpets, drapes, linen, dishes, etc. Many extras. Quiet adult park. 478-7965

22X44 BENDIX DOUBLE WIDE, 3 bedroom, fully skirted, sundeck, glassed in porch, 12x12 storage shed, anything as downpayment. Triangle Homes Victoria Ltd. 2435 Trans Canada Highway, DL01668A 478-1774.

DELUXE AMBASSADOR
2 bdrm. and den, 1½ baths, beautiful location and landscaping. Adults only. Call Keith at 478-6434 or 478-0034. Admiral Homes Ltd., DL-0134438.

$223.50/MO. OWNS!
Incl pad rent! 68x12, Landscaped, fenced, treed, beautiful local park. Buyright 474-2154. D01927. Best buy homes! Call now!

WILL TAKE SINGLE WIDE MObile with 2 or 3 bedrooms, valued to $15,000 on trade for 4 bedroom house, on ¾ acre near Sooke, value $65,000. 642-4161.

DOUBLEWIDE $16,950
What's wrong with the home?? Nothing!! Just a very anxious seller. Buyright. 474-2154, D01927.

COLWOOD CORNERS!
Walk to everywhere! On bus! Large 12 wide, additions, decks, yard! Buyright 474-2154: D01927.

PEANUTS!
Thats all it will cost to get into this beauty on local bus! $7500! Buyright 474-2154. D01927.

12 X 64 LAMPLIGHTER, 2 BEDrooms, laundry room, added dining room and workshop and more. Adult park. 478-3819.

A REAL BUY, $31,900 FOR NEW 24x52 double wide, ready to move in. Small pet welcome. 478-1315 or 383-0750.

BEAUTIFUL TREED SPOT, ready to move in, new 14x52, furnished. $18,900. 478-1315 or 383-0750.

$15,900 BANK TERMS, 12X60 2 bedroom, 4 appliances, 5 mile circle. Move in today. 388-5464 #541.

DELUXE 76 HOMCO 12X68 3 bedrooms, sundeck. Offers. 642-3020.

SITES AVAILABLE, SINGLE and double wides, Lannon Creek Park, 642-5972, 642-5486.

MOBILE TRAILER SPACE TO rent, quiet park, no pets. 642-5625.

24X52 LOADED!
Carport, workshop, 5 appl, fireplace! Buyright 474-2154 D01927.

HANDYMAN'S SPECIAL
12 X 56. Any offer considered! Call Buyright, 474-2154. D01927.

68X12 ON BUS!
Carport, addition, 4 appl, workshop, sundeck, fruit trees, more! Buyright 474-2154. D01927.

178 SUMMER HOMES, COTTAGES and RESORTS

ARIZONA RESORT
Limited space for weekly and monthly furnished rental during Nov., Dec., and early Jan. Enjoy golf, heated pool, complete recreational facilities, and Arizona's beautiful weather at preseason rates.
Call or write now for details. Fountain of the Sun, 8001 East Broadway, Mesa, Arizona 85208 Phone 602-832-2600 Ext. 29.

190 ROOM and BOARD

RETIRED?
or just plain tired of shopping and cooking. Months rest? Permanent home? Recooperating? Our location and food is excellent.
INFORMATION 383-4164
GLENSHIEL HOTEL

OAK BAY GUEST HOUSE
1052 NEWPORT
Now under new management, rooms with private bath, excellent meals, close to ocean, bus route, etc. Monthly rates start at $300. Apply above address or phone 598-3812, 595-6963.

CRAIGMYLE GUEST HOUSE, full board or bed and breakfast. Daily, weekly, monthly. Family coming for Christmas? Wondering where to put them? Give us a call at 595-5411.

FURNISHED ROOM WITH board in family home in Marigold district. Ideal for female student or unwed mother. $250. 479-6525.

VACANCY FOR SENIOR CITIzen or Senior Citizen couple, 521 Linden Ave. Phone 479-5379.

191 ROOM and BOARD WANTED

SINGLE LADY NON-SMOKER, wishes Room-board in exchange for light housekeeping. 382-4314

193 ROOMS TO RENT

2-ROOM BASEMENT SUITE, suitable for single person, $100 including all utilities. 384-9206.

ROOM FOR RENT, RANGE, fridge, near town. Apply 384-2504 after 4 pm.

DOUGLAS HOTEL, $180. PER mo. $50. per week. Bath and TV.

193 ROOMS TO RENT

DOMINION HOTEL
Rooms from $50 per week to $175 per mo. with TV and maid service at our full facility downtown hotel, close to all buses 384-4136 759 Yates St. Division of Wells Fargo.

LOW RATES
MAID SERVICE
rooms by day, week or month. Singles from $40. per week, $125. per month. The James Bay Inn, 270 Government St., 384-7151

BEACON HILL PARK ONE block away and shopping close by. Furnished room, share bath, all appliances and utilities included in rent of $105 per month. Phone 477-0073, after 5 pm.

LARGE FRONT ROOM, CARpet, bath, cable, telephone, share kitchen. Sidney. 656-6015.

LARGE CARPETED, FIREplace, share kitchen, bath and laundry. 658-1158 after 7 pm.

194 ROOMS WANTED

RETIRED COUPLE REQUIRE bedsitting room with kitchen, downtown area, reasonable 477-8568.

197 HOUSEKEEPING ROOMS TO RENT

AVAILABLE IMMEDIATELY, near Cook and Fairfield, furnished housekeeping room, stove, fridge, utilities included. For quiet responsible person. $95 383-2054 or 384-3825.

FOR WORKING GIRL IN ROCKland mansion, furnished, wall to wall carpets, private entrance, share huge gourmet kitchen, $130. 595-7874 or 595-8496.

RICHARDSON OFF COOK, housekeeping 3 rooms, furnished, light cooking, fridge, quiet single working person or student. References. 385-7052 after 6.

3 FURNISHED ROOMS, $90, $100 and, $115, near Jubilee, fridge, stoves, available Dec 1st. 595-0152.

BRIGHT, SELF-CONTAINED housekeeping room, available Dec 1st. Private entrance. $130, Phone 385-4223.

RITZ HOTEL—DOWNTOWN
Elevator service T.V. lounge
710 Fort St. 383-1021

NEAR FORT-COOK, FRIDGE, stove, sink, cablevision. Fully furnished. 384-5920.

2 ROOM SUITE, CLEAN, NICEly furnished, quiet. Heat, light included. $105. 386-0065.

BRIGHT BEDROOM, CLOSE TO town, utilities included, no pets, $100. 2319 Wark Street, 382-5521.

CLEAN FRIDGE, STOVE, Cook/Fort area, elderly lady only, 384-7474.

CLEAN SUNNY ROOM, UTILIties included. Share bath, cooking facilities. 595-3865.

$120. FAIRFIELD. LARGE charming main floor room for lady. 479-4353.

BASEMENT ROOM, SELF-CONtained, private entrance, quiet person, 598-3472.

200 APARTMENTS TO RENT UNFURNISHED

PRINCESS PEMBROKE APTS
1020 PEMBROKE ST.
Near new building. Children welcome, no pets. Two 1 bedroom apts. Available Dec. 1st, $190 and $220. Call Res. Managers 382-9454 or 383-8334 anytime.
CHATEAU ROCKLAND APTS. LTD.

New $269
Available Dec. 1 Central location, 2 bedroom, 1½ baths, covered parking.
VILLA LISA
1116 QUEENS
Res. Mgr. 386-3646

CAPTAIN'S WALK APT
1357 ESQUIMALT RD.
SENIOR CITIZENS DISCOUNT
1 bedrooms from $175
2 bedrooms from $245
Some with seaview
Free covered parking available
Close to shopping, bus at door
Phone resident manager at 385-9381.
SORRY NO PETS

LORD STANLEY MANOR
1350 Stanley Ave. Available Dec. 1st, one bedroom suites from $208, bachelor suites from $174. Includes wall to wall, drapes, heat, sauna, games room, parking. Quiet Adult Block. Close to bus. No pets. 595-4128.

CRAIGHOUSE
885 CRAIGFLOWER RD.
1-bdrm. suite avail. now, $210 and up. 2 bdrm. avail. Dec. 1st. Fridge, stove, heat, hot water, drapes, w-w carpet. Vic West bus at door.
382-3480

NEW DELUXE TOWNHOUSE. JAMES BAY NEff FISHERMAN'S WHARF. LARGE LR WITH FP, DINETTE, QUALITY KITCHEN WITH APPLIANCES, 3 BDRMS, 1½ BATHS. 3rd LR. BED. IDEAL AS DEN, STUDIO OR OFFICE. 2 ENTRANCES, PATIO GARDEN. POSS. DEC. 1 $450. PHONE 595-2833 or 592-2961.

STADACONA PARK
Bright, self contained, 1 bedroom suite on main level of character older home adjoining park and tennis facilities, on bus routes convenient to downtown and University and ½ block from new shopping mall. Laundry facilities available, private front and rear entrance, all utilities included. 595-0765 or 595-5376.

FAIRFIELD
$102-Bed sitting room with loft bed. $214—1 BR. kitchen own bathroom. $255—1 BR. kitchen own bathroom. Good area, close to sea, shopping, bus. Off street parking.
Smith Dobson Estates Ltd.
384-1454 595-5446

1-BDRM. $225
2 BDRM. $276
AVAILABLE IMMEDIATELY
New Block, 1037 Wychbury. Quiet street. Resident Manager, 386-9578, Goodwyn Management, 388-7923.

TARA PLACE, THE IDEAL concept in highrise apt. living in downtown Victoria and offers the following: coloured appliances, laundry facilities, control entrance, beautiful landscaping, balconies, wall-to-wall carpeting, tennis practise area, bachelor suites only. Rent begins at $168. Phone 383-1833

PEACE & QUIET
BRENTWOOD BAY
A few choice 2-bedroom suites available now. From $250.00. Includes heat. Adults only. No pets. To view please call Resident Manager at 652-3437 or Oak Bay Realty 598-3321.

CASA DEL MAR
1625 RICHMOND
Available Dec 1, 1 bedroom ground floor, $213.05, 2 bedroom, ground floor, $224.55. Adults only. Free laundry. Close to shopping center, hospital and bus. Manager 598-6191.

TWO BDRM. SOOKE TOWNhouses, secluded large grounds but within walking distance of town. Children welcome. Rent to include light, heat, water. $300 per month. Immediate occupancy. Phone caretaker 642-4287 or British American Realty 385-1431.

200 APARTMENTS TO RENT UNFURNISHED

BROWN BROS on LANSHARD

"People Helping People"

THE CHARLES DICKENS

243 GORGE RD. EAST

One Bedroom suites from $200.00
Two Bedroom suites from $280.00
Wall to wall carpet, heat incl.
To View Call 388-6448

THE PRINCE CHARLES

215-217-219-221
GORGE RD. EAST

Bachelor suites from $160.00
One Bedroom suites from $200.00
Two Bedroom suites from $295.00
To View Please Call 382-8857

REDWOOD PARK

155-157
GORGE RD. EAST

One Bedroom suites from $200.00
Two Bedroom suites from $285.00
Pool, sauna, W/W Carpet, Heat Incl.
To View Please Call 384-2858

GORDREAU APTS.

129-131-135
GORGE RD. EAST

Bachelor suites from $151.25
One Bedroom suites from $195.00
Two Bedroom suites from $285.00
W/W Carpet, Heat Inc., Swirl Pool, Sauna, Pool. To View Please Call 388-5740 or 384-9537.

For further information
please contact
Brown Bros. Agencies Ltd.
385-8771

SEASPRAY
PROPERTIES LTD./ REALTOR
1911 Quadra St. 386-3124

"THE APARTMENT SPECIALISTS"

Fridge, stove, w/w carpets, drapes, laundry facilities, hot water, controlled entrance and outside parking, included in rent for the following:

BACHELORS
$165—946 Balmoral Ave. 383-2045
$175—1147 View 386-3124

1-BEDROOM
$200—2902 Washington 386-2535
$205—55 Bay St. 383-7703
$190—790 Dominion 388-9781
$200-1147 View 386-3124

SOMERSET PLACE
1180 Fort
New building, situated in the Fort and Cook St. area. On the bus route and close to corner stores, yet you can walk to town with ease. Some top floor units have "Vaulted Ceilings" with "Skylights" Adult Bldg. sorry no pets.
1 BR from $190. per mon.
2 BR from $285. per mon.
See Mr. and Mrs. Dukes at Suite 104

BAYWOOD ARMS
BELMONT MANOR
350-380 Belmont Rd.
(Colwood)
1 MTH FREE
PETS AND CHILDREN WELCOME
1-BR. $190 2-BR. $240
To view Call: 474-2915 or 474-1694

3 BEDROOM
$310—2860 Sooke Lk. Rd. 386-3124

LAUREL POINT
HARBOUR FRONT LUXURY
Spacious 2 BR. Frost Free fridges, self-cleaning oven, dishwasher, in-suite washer and dryer, 2 full bathrooms. Facilities-clubroom, workshop, swimming pool, sauna and under cover parking $550 or $575. per month.
K. B. GILES 386-3124

Treelane Estates

AT THE WATER'S EDGE

Enjoy meeting your new neighbours in the congenial atmosphere of our Malahat Lounge, where the views of the city, sea, and mountains are spectacular. Join one of our bridge clubs, or the billiard group, build some shelves, in the hobby room, or just relax in our whirlpool after a sauna. This lovely lifestyle is already established here at Treelane, a very special apartment complex.

CURRENT VACANCIES

2 bedroom, ground level spacious 1162 sq. ft. with 2 balconies. $405.
2 bedrooms and den facing west. $415.
1 bedroom ground floor. $265.
1 Beautiful 2 bedroom Penthouse. Move in around the fireplace by Christmas $510.

103-105 GORGE RD. EAST
Open daily for viewing
Mon.-Fri. 10-6 PM
Sat.-Sun. 12-5 PM
388-5332
Adults only — No pets.
CONCORD

CLARENCE HOUSE
Prestigious luxury top floor (12th), 2 bedroom, 2 bathroom, 1250 sq. ft. condominium. Magnificent and spectacular view of town, ocean and mountains. Indoor pool, swirl pool, sauna. Covered parking. Adults. No pets. $500. 382-5240.

1 BDRM., $210
AVAILABLE DEC. 1
2790 CEDAR HILL RD.
Modern Block with shag carpets, free hot water, heat. Res. Mgr. Roy Jarvis, 386-6805. Goodwyn Management.

SANSAR
1140 HILLSIDE AVE.
1 & 2 bedroom suites, nice clean building, convenient for bus to downtown or shopping center. Quiet, view, no pets. Manager 385-0456

200 APARTMENTS TO RENT UNFURNISHED

Park Pacific

LORD HARLEY
3220 Quadra
SORRY NO VACANCIES

SEAPORT APTS.
200 Dallas
SORRY NO VACANCIES

STADACONA CENTRE
1545 Pandora
Several large deluxe 1 bedroom with full dining area, some with fireplace. All kitchen appliances, all amenities. Adult oriented. Starting $335 monthly. Parking and cable included. Sorry no pets.

DEVON OAKS
1066 Foul Bay
SORRY NO VACANCIES

ROYAL WOODS
1005 MacKenzie
Deluxe 3 bedroom with loft, 1½ bath. All kitchen appliances. Full amenities. Sorry no pets. Adult oriented building.

RENTAL OFFICE
1545 PANDORA
BY APPOINTMENT ONLY
595-3132

CLOVERDALE
TOWNHOUSE COURT
991 CLOVERDALE
2-BEDROOM SUITES AND BACHELOR SUITES AVAILABLE
HEAT AND CABLE INC.
CHILDREN WELCOME
Open to View 12-7 p.m.
Contact Manager in Ste. 101
385-0814 or 385-0991
answering service
GREEN BANK DESIGNS LTD.

QUALITERRA COURT
804 Esquimalt Rd
SPACIOUS
3-BR. Family
Suites From
$300
Per Month
Close to schools and stores. Call Manager
Mr. MacDonald
at 386-6296
Complete Property Management
A. Div. of D. F. Hanley & Assoc.)

BROWN BROS on LANSHARD

"People Helping People"

ELLERY APTS.
837 Ellery St.

Warm and comfortable at a very good price. Children welcome, one and two bedroom suites. $195.00 and $225.00 per month. Wall to wall carpet, heat included. Please call resident manager at 386-0045.

For further information call Brown Bros. Agencies Ltd. at 385-8771.

YOUR PLACE MANAGEMENT
1720 COOK ST. 388-7324

CUBBON RENTALS
1035 NORTH PARK
1044 BALMORAL ST.
Available — for senior renters:
Bachelor $145.
One Bedroom $195.
Includes:
- billiard room, T.V. room, and games room
- one block from lower priced supermarket
- good management assured.

To View: Call manager, Mr. Watts, St. 408 at 386-0923. For pick up at your convenience call 388-7324.

BROWN BROS on LANSHARD

"People Helping People"

CAMPUS COURT
1631-1641 McKenzie Ave.

Something just a little different in apartment living . . . Close to University, shopping and on a direct bus line to town. One Bedroom suites from $195.00.
Please call resident Manager 477-2775

For further information
please contact
Brown Bros. Agencies Ltd.
385-8771

JAMES BAY LUXURY 2 bdrm corner suite, panoramic view, sauna, pool, underground parking. Rent $405. Avail now. To view call 384-9335.
CITY BORDER/FAIRFIELD. Near stores, hospital and town. Bachelors and 1-bdrm avail. now and Dec. 1. $170 + $192. 384-9335.
JAMES BAY — 1 BR apts in completely renovated (in and out) older Victorian block. Desirable for elderly tenants. Avail. now. $184. 598-3872.
WALKING DISTANCE TO TOWN — Well-kept older block. Hsk. rm. and bach. To view call 384-5830.
PANORAMIC VIEW of Harbour. 1 bdrm suite, sauna, pool, underground parking, near park. Rent $305. Avail now. To view call 384-9335.
FAIRFIELD — 1 bdrm near shops and park. Avail. Dec. 1st. Rent $156.40. To view call 384-9335.
david burr ltd.
655 Fort St. 384-9335

ESQUIMALT
Nadan area, 1340 Sussex st. Phone 386-6652. Bachelors and 1 bedroom from $160 to $194, Heat, cablevision, parking, carpeting, drapes, appliances, sauna, swirlpool, Res Manager.

2 BDRM—$250
AVAILABLE DEC. 1st
1010 McKENZIE
For appointment to view, phone Mr. and Mrs. Atkinson, experienced resident Managers, 479-1407. Goodwyn Management.

PRINCESS LOUISE
310 ROBERT ST.
CHILD WELCOME
Large spacious 1 bedroom apartment available, heat, hot water, cablevision, parking.
384-5320 after 5.

200 APARTMENTS TO RENT UNFURNISHED

BROWN BROS on LANSHARD

"People Helping People"

ONE BEDROOM SUITES

$190.00—829 Admirals Road
$144.00—Benjamin Apts. 1711 Duchess St.
$185.00—Blackwood Manor 2664 Blackwood St.
$207.00—Continental House 464 Lampson St.
$170.00—1010 Empress St.
$215.00—830 Pembroke St.
$191.00—Skyline George Apts. 2925 Qu'Appelle St.
$205.00—Thornwood Manor 1028 Inverness Rd.
$216.00—Vista Royale 1345 Pandora Ave. Swirl Pool & Sauna
$183.00—Wellington Manor, 1670 Fort St.

TWO BEDROOM SUITES

$253.00—Continental House 464 Lampson St.
$275.00—830 Pembroke St.
$217.00—2624 Quadra St. #4
$300.00—2624 Quadra St. #5
$234.22—Skyline George Apts. 2925 Qu'Appelle St.
$280.00—Vista Royale 1345 Pandora Ave. Swirl Pool & Sauna

For further information,
please contact
Brown Bros. Agencies Ltd.
385-8771

WINDSOR COURT APTS.
252-254-258 Gorge Rd. E.
BRIGHT SPACIOUS APTS. HEAT INCLUDED. EXCEPTIONAL RECREATION FACILITIES.
Including:
50' indoor swimming pool — saunas — swirlpool — squash court — tennis court — universal gym.
1 Bed. from — $215
2 Bed. from — $275
Adults only — no pets
For information or appointments please call Resident Managers:
Mr. and Mrs. Mundy
385-6075
Mrs. Pepperall Jr.
384-6305
Mrs. Pepperall Sr.
384-6103
Mr. John Johnston
386-3692
Office Mon.-Fri.
388-4555
MacArthur Park Estates

P. R. BROWN & SONS RENTALS

BACHELOR SUITES
$150.00 Verinda Manor 2639 Fifth St. 383-6364
$148.00 Seaview Towers 450 Dallas Rd. 386-9292

ONE BEDROOM SUITES
$189.00 Central Manor 1230 Fort St. 479-8027
$206.00 Cherry Blossom 310 St. James St. 385-2501
$197.00 Casa Montego Apt. 1035 Pendergast St. 385-3435
$209.89 Richardson Villa 1041 Richardson St. 388-6156
$190.00 Verinda Manor 2639 Fifth St. 383-6364

CONDOMINIUMS
$300.00 Two Bedrooms, Two Baths, Central location. Adults only. No pets. 385-3435
$350.00 Three Bedrooms, F.P., Living & Dining Rooms, Washer, Dryer, Fridge, Stove. Adults Only. No pets 385-3435

TOWNHOUSES
$295.00 to $335.00 Two and three bedrooms. Close to Park and Waterfront. 5 Minutes to town 385-3435

HOUSES
$390.00 Three bedrooms, living & dining rooms, kitchen, full basement, Garage. Fenced grounds. Shelbourne area. 385-3435
$335.00 Three bedroom, living & dining room, Carport, ½ basement. Fernwood area. 385-3435
$400.00 Executive — Three Bedroom, Ensuite bath. Master Bedroom — Large kitchen dining area. Living room with F.P. Dining room, Sundeck. W/W carpet. H/A Oil Heat. 385-3435

PARK PLACE, 2605 WINDSOR
1-1 Bedrm. Gr. Fl. $399.
1-3 Bedrm. 3rd floor, sea view. $625
In this exclusive Condo Bldg. adjacent to sea, park in Oak Bay. For permission to view phone 385-0991.
GREENBANK DESIGNS LTD.

PRESTIGE
2 bedroom, 2 bathroom suite overlooking pool and patio area at Laurel Point. Reasonable rent includes all conveniences as well as access to games room, sauna, etc. For further details call 477-0073 after 5 pm.

ONE BEDROOM, QUIET, clean, well controlled building, elevator and laundry facilities, drapes, carpet, stove, fridge, storage, balcony, cablevision, heat, water parking, close to shopping centre, bus, parks, Senior Citizens' Centre. Adults, no pets. 382-2221.

QUIET BUILDING ON QUIET street in James Bay. One bedroom, $190.25 January 1st. Includes heat, hot water, parking, cable, wall to wall, drapes, appliances and balcony, laundry facilities available, mature adults only. No pets. References, phone 385-8081 from 9-5.

BACHELOR AND 1 BEDROOM Apts. for Dec. 1. Rugs, heat, cable, controlled entrance, sea view. Esquimalt area. 383-5639 evenings, 385-2526 days.

WATERFRONT, LARGE PRIVATE porch, overlooks Gorge, 1 bedroom suite, fireplace, beams, heat and light included. Available January 1st. $225. 386-0142.

1002 GOLDSTREAM, LANGFORD, large 1-bedroom apartments, furnished or unfurnished. Available December 1 and 15. Adults, no pets. 477-3808.

LANGFORD LAKE AREA, 1220 Goldstream Ave., 2 bedroom Apt., fridge and stove included, $220. Phone 478-1721 between 9-5 pm. weekdays.

AVAILABLE IMMEDIATELY, 1-bedroom suite, wall-to-wall, heat, cable, parking. Inquire Islander Apartments, 944 Tattersall Dr. 383-5187 After 6

OAK BAY-ONE BLOCK FROM Marina, 2 bedrooms, 2 bathrooms in concrete building. $550. Lease available. Phone 385-5702 during business hours.

ENJOY WATERFRONT
Bachelor and 1 bedroom vacancies at 516 and 532 Dallas Rd. 385-9683 or call in. Bachelors start $165. 1 bedroom start $185.

SEA FRONT SUITE GONZALES Bay, living room with fireplace, dining room, one bedroom, heat included, $375. Available 1st of December, 652-3072.

NEAR FORT & ST. CHARLES
$164, sunny and cosy, 1 bedroom, wall to wall, includes parking and heat, laundry facilities, lease. 388-6262.

Waterview 1 bdr.
Esq. Adult, no pets, vacant, $200-$220, 477-8096, John, 388-7557.

WALK TO WORK
2 bedroom, $255. 383-0057 or 658-8829.

200 APARTMENTS TO RENT UNFURNISHED

KIM Professional Management

Choice apartments, w/w carpets, drapes, fridge and stove in quiet controlled entrance buildings.

2533 DOWLER 383-2337
1 bdrm from $185

1025 KINGS 383-7633
1 bdrm from $210

1017 QUEENS 388-9780
1 bdrm from $200

960 INVERNESS 385-5292
1 bdrm from $195

JAMES BAY AREA
343 SIMCOE 385-6462
1 bach. from $180

CLOSE TO CRYSTAL POOL
900 PEMBROKE 382-0652
1 bdrm from $180
2 bdrm from $254

404 DUNDAS 384-1433
1 bdrm from $200

Available immediately, pay no rent for balance of November.

Phone apartment manager. Sorry no pets. For transportation to view Phone 386-3281, evenings and weekends 385-5292.

FAIR OAKS
3501 Savannah
(corner of Cloverdale and Savannah)

"Come view luxury living at an affordable price"
Spacious suites available
2 BDRM
$270.00 - $315.00
2 BDRM & DEN
$330.00 - $345.00

FEATURING
—W to W Carpets
—30" Appliances
—Decorative tiles and fixtures
—Controlled entrance
—Elegant finishing
—Sauna

Close to Shopping Centres, Bus Routes
No Children or Pets

TO VIEW:
MR. WALLACE
388-4088

VILLA WEST APTS. 1 AND 2 bedroom Apts. 1 bedroom Apts. running from $176-180, 2 bedroom $228. Wall-to-wall carpet, balcony, stove, fridge, heat and cable vision included, children welcome. 788 Dominion Rd. Phone 385-9475.

VISTA VILLA
734 Lampson
Dec 1st, 1 bedroom, $194-$197, includes heat, hot water, cable, wall to wall, balcony, parking, private entrance. Mature adults, child welcome. No pets. 382-3616, 384-0445.

BACHELOR SUITE
Main floor-December 1st.
Heat, hot water, cablevision,
All included, $155.
477-7884, 7-9 am, 5-7 pm.

1 BDRM. $190
879 ESQUIMALT RD.
Available Dec. 1st. Heat, cable and parking included. Resident Manager, 388-5736. Goodwyn Management.

ESQUIMALT
1 bedroom, clean, quiet, modern. Handy to Naden and Dock Yards. $195 value just $183 per month, includes cable Available Dec. 1st. 388-5464 Pager 720.

$325.00. Oak Bay. Newport Ave. Lovely large ground floor 1 br. condo, with carpet, drapes, patio, heat, water. Adults. Avail. now.
PEMBERTON, HOLMES LTD.
1000 Government St. 384-8124

CAIRN VILLA
Modern 1 and 2 bedroom, park-like setting off Old Esquimalt Rd. Heat, cablevision and parking. Mature adults only. Sorry, no pets. 383-3410.

NEAR WOODWARDS
Large one bedroom and bachelor suites in modern block from $165 including heat and cablevision. 3150 Jutland. Working hours 386-8881, after 5 658-8893.

IN ROCKLAND
Character conversion. Plain bachelor suite. $169.00. Available 15 Dec. 388-6275 Pager 2471 or 383-2244.
FAIRFIELD REALTY LTD.

HILLSIDE AREA
Available Dec. 1st, a very nice 1 bedroom suite, renting for $198 per month including heat. For further details call 384-1738. Adults only, no pets.

AVAILABLE NOW 1 BEDROOM Apt. with separate entrance, wall-to-wall carpets, drapes, fridge, stove and heating included, Cloverdale Quadra area, no pets. $180 a month. 652-3038 after 4 pm.

VIEW ROYAL, LARGE 1 BEDROOM suite, country atmosphere, wall to wall, fridge, stove, parking and cablevision included. Seperate electric meter. Available Dec 1st. $180 per month. 479-5236.

SIR JOHN FRANKLIN APTS.
3287 Quadra St.
One bedroom deluxe suite in quiet well kept adult block, December 1st. Heat, water, cable, parking included. $234. 658-5132.

BAY-COOK ST. MODERN, charming, clean, spacious bachelor suite with Murphy bed. Fridge, stove, heat, parking included. Quiet, mature person, $170. 382-5240.

DUNFORD AVE., 1 BEDROOM Apt., wall-to-wall carpet, rent $178 per month, no pets, no children, available Dec. 1, 1978. 974 Dunford Ave. Phone 478-3353 after 5 pm.

BACHELOR AND ONE BEDROOM apt, free parking, sauna, cable, games room, laundry facilities, very quiet, Topaz park, close to bus, theatre, shopping center, 385-1557.

AVAILABLE NOW, ONE BEDROOM suite, suitable for seniors or quiet persons. Controlled entrance, heat, hot water, cable, carpet and drapes. $210 month. 1-7pm 595-3379

HIGH QUADRA, CHARMING clean one bedroom suite with fireplace in a fine old mansion. Lovely park like surrounding. Quiet single lady. No pets. $250. 382-5240.

ROCKLAND ARMS
Deluxe two bedroom, top floor, corner, Jan 1. 1030 Linden Ave.

VERMAY MANOR
Has 1 and 2 bedroom suites available now. Adults, no pets. 385-4132, 384-9793.

VERDON MANOR
Has 2 bedroom suites available now, kids and pets O.K. 382-0332, 384-9793.

ROCKLAND ARMS
1030 Linden Ave.
Beautiful 2 bedroom corner, immediate occupancy possible.

ADULTS ONLY
Deluxe Bachelor and 1 bedroom suites. 5 minutes from downtown. 382-4650. No pets.

AVAILABLE DEC. 1ST. DELUXE 2 bedroom apartments in Greenwood Manor. 7255 Verdier Ave. Brentwood. 652-1524 or 388-1123.

200 APARTMENTS TO RENT UNFURNISHED

HERITAGE
HOME LOVERS
Be the first to view Maclure Manor, designed by Sam Maclure completely renovated. We feature:

—Rockland/Fairfield area
—Wood burning fireplaces
—Leaded glass windows
—Panelling and beams
—Insulated party walls and sound deadening between floors
—Some lofts and views

10 varied suites from $250 for Bach., 1 & 2 bedrooms.

TO VIEW: 644 LINDEN AVE.
(near Richardson)
11 am - 4 pm daily

Oracle property Mgn. Ltd.
384-2633/388-7813/477-8292

C.P.M. RENTALS
(Complete Property Mgt.)

803 Esquimalt Rd.
CHILDREN WELCOME
One and Two-BR Suites from $180. Call Manager at 385-9140

THE CHALET
1465 Fort St.
Bach. and 1-BR from $165. Call Manager at 595-2529.
(A Div. of D.F. Hanley & Assoc.)

STOP
Looking for a nice clean building and very reasonable rent? Our rent includes parking and, most important, your heat; a savings of $30 a month on your rent.

899 Craigflower
384-1101 384-6606
TOD-HACKETT CONSTRUCTION LTD.

DARWAI

885 DUNSMUIR
Overlooking West Bay Marina, 1 bedroom from $195-$200. Includes drapes, wall-wall carpet. Heat cable and water. Please call 384-6352.

2630 COOK ST.
1 bedrooms $180-$188 includes heat and cable. For information call 386-3609.

WHAT:
SUITES TO RENT
Bachelors, 1 Bdrm. & 2 Bdrm.
WHERE/HOW MUCH:
2523 Wark Street
From $153.00
2151 Haultain Street
1 Bdrm. $193.00
955 Humboldt Street
1 Bdrm. $216.00
565 Manchester Road
From $215.00
WHEN:
Suites available December 1, 1978
WHO TO CONTRACT:
Victoria Rentals Dept.
Chemainus Properties Ltd.
Phone: Wally 383-1141 or 382-6006
Phone: Dianne 383-1141 or 383-0408

BEACON HILL PLAZA
New Building
1236 PANDORA
Luxurious unique studio, 1 bedroom, 2 bedroom suites, all suites with fireplaces, carpets, draperies and underground parking. Adult oriented. Available for viewing, Daily 10-4, Inquires, 9-4:30, Phone 382-2012 or 382-3923.

CHRISTMAS BONUS BY THE WATER
Enjoy the festive season without rental burden, pay no rent until January 1979. We have a selection of luxurious one and two bedroom suites with broadloom carpets, fully equipped kitchens, vacuum systems, and a glorious setting on the waterfront. All this just 30 minutes from downtown. Arrange for an appointment with:
ROSCOE DEVELOPMENT
642-5254

Park Pacific

DELUXE OFFICE SPACE AVAILABLE IN A HIGHRISE OFFICE HOTEL COMPLEX WITH FULL FACILITIES. 3 ½ ROOM EXECUTIVE OFFICE WITH OUTSTANDING VIEWS. INCLUDING HEAT — HYDRO — UNDERGROUND PARKING. AVAILABLE NOW. $530.00 PER MONTH. HARBOUR TOWERS. 345 QUEBEC STREET. 385-2405.

VILLAGE GREEN
384-1955
383-1912
We have bachelor, 1 and 2 bedroom apartments and townhouses available for your immediate occupancy. Managers suite 14-119 Croft St.

OAK BAY AREA
Several large 1 and 2-bedroom suites in a new building are now available. Some have fireplaces, all have dishwashers, garburators, frost-free fridges and continuous clean oven. All of this combined with underground parking, hobby shop and billiard lounge. Make this an opportunity that is rare by todays standards. From $285 to $460 per month. Phone 595-4011 for an appointment to view.

MAPLEWOOD GREEN
3255 COOK
Two 1 bdrm suites available. Including, swimming pool, suana, billards and free heat.
382-0815 or 384-6927.

JAMES BAY
$190
January 1st, 1 bedroom, modern block, buildings surrounded by beautiful garden with waterfall, third floor, 1 block from James Bay Shopping Centers, 3 blocks from Beacon Hill Park, wall to wall carpets, heating, cable, drapes, parking included. Majority of tenants retired. Middle-aged or older persons preferred. No children or pets. To view call, 383-7628 or 382-9667 after 5 pm.

PRIVATE BEACH
Condominium with private entry. Secluded adult oriented complex, 30 mins. from downtown Victoria. 3 units available from 1000 sq. ft. to 1300 sq. ft. 2-bedroom, 2-bathroom, Vacuflor, dishwasher, fridge and stove, $350-$395. Roscoe Developments Corp. 642-5254.

THE SENTINEL NOW BETTER than ever, in Esquimalt, 1 bdrm units available from $180. 1 bdr. $185. 382-6561 or 385-1249.

OAK BAY SENIOR CITIZENS bachelor and one bedroom apartments for non-smokers. 592-7231.

200 APARTMENTS TO RENT UNFURNISHED

CENTURY 21
WESTERN HOMES
1037 Cloverdale 386-3494

- NOW RENTING NEW
1-and 2-Bdrm. Suites in a luxurious apartment in a pleasant, central location. Plush carpets, unique design, balconies, Tillicum area. Avail. Nov. 15/78. Call 388-6314 for further info.

CLOSE TO HILLSIDE S/C 2 bdrm ste. Avail. Dec. 1. Call Mrs. Lund 384-9279 or 388-6314.

AVAILABLE
Luxury 1-bedroom, $260; spacious bachelor, $230. View, pool, saunas, swirlpool, walking distance. 388-5386.

665 CONSTANCE, ESQUIMALT, spacious, clean, vacant, one and two bedrooms. $200-$235. Call 477-8096.

DOWNTOWN CLEAN ONE BEDROOM apartment, $160. 1322 Broad Street, not suitable for children or pets. 386-3928.

JAMES BAY, TWO 1 BEDrooms at $197, 2 bachelors at $165-$171. Heat, cable, and water included. 385-9443.

1 BEDROOM BASEMENT suite, Sears area, fireplace, carpeted, utilities included. Available January 1, $195. 592-3484.

VIC WEST BACHELOR APARTment in quiet block. Heat, water, cable, parking included. Mature Adults please. After 4 386-7245.

HILLSIDE AND GRAHAM, ONE bedroom suite, wall to wall, no pets. Available immediately. 386-2871 or 382-9995.

FORT-PANDORA, AVAILABLE December 1st, one bedroom, $200 including heat, cable. No pets or children please. 598-2394.

ROCKLAND AVE, ACROSS Government House, Unusual 2 bedroom apt, suitable for mature couple. 598-3249.

3800 QUADRA
2 bedroom suites from $247 per month. Includes heat, parking, cable and drapes. 382-0271.

LARGE ONE BEDROOM suite, close to Woodward's, heat and cable included, $200. 658-8893.

ESQUIMALT 1 BEDROOM, new carpets and paint, heat, water, cable, $171. No pets. 598-4490.

VERY ATTRACTIVE TWO room bachelor suite, utilities included, High Tattersal. $165, available December 1st. 383-1856

FANTASTIC VIEW
1 bedroom, pool, sauna, swirl pool, near Government Buildings and Park. 388-5386.

OLDER DECOR APT. BLDG.
Small 1 bedroom self-contained suite, close to town, $175 per month, 2312 Wark St., phone 384-9243, 4-7 PM

OCEAN VIEW. BEHIND PARliament. 1, 2-bedroom, bachelor. 45 Boyd. 385-6853.

2 BEDROOMS, $200 HEATED. Child welcome. Sussex, Esquimalt. 383-2478.

MOVE IN NOW, 2 BEDROOM suite, Vic High area. 385-8224 or 382-5502.

SPACIOUS BACHELOR SUITE, Fernwood-Pandora area. $159. Phone manager 385-4505.

ROCKLAND 2½ BEDROOM, new paint, carpets, city views, 598-2525, 652-3439.

2 BEDROOM APARTMENT, $196 per month, Esquimalt district. 478-5691 evenings.

3 BEDROOM BASEMENT suite, $260 utilities included, stove and fridge, no pets. 479-8366.

BACHELOR SUITE, FAIRfield area, close to stores and park, all self-contained. 384-1848.

TWO BEDROOM SUITE, NON-smokers, Metchosin area, $260 per month utilities included. 658-5180.

LARGE TWO BEDROOM apartment $250. plus utilities, near Selkirk Waters. 479-3766.

TWO BEDROOM, NO PETS, NO children. Utilities included. $210. 383-2064.

2 BEDROOM APARTMENT, 4th floor, elevator, heat, parking, cable included, $255. 383-2195.

2 BEDROOM APARTMENT with fireplace, Woodward's Woolco area, $250. 384-0256.

1 BEDROOM SUITE FOR RENT, close in, hot water and heat, $150. 477-3268.

2 BEDROOM BASEMENT suite, utilites included. $200. 2735 Belmont Ave., 595-0367.

BACHELOR AND 1 BEDROOM apartments in Fernwood district. 384-8744 or 383-8813.

NEAR NADEN, LARGE 1-BEDroom suite, $160. 479-2684.

GROUND FLOOR 1 BEDROOM suite. 2524 Quadra. 385-1615.

201 APARTMENTS TO RENT FURNISHED

$105
Bachelor suite, small block, Kings-Quadra, heat included. 385-0471

MICHAELANGELO APT.
1158 YATES
Rates up to $215 monthly for fully furnished bachelor suites. 383-0742.

ROOMY, DELUXE SUITES; full kitchen, all utensils and linen, low weekly and monthly rates. Daffodil Inn, 680 Garbally Rd. 386-8351.

1002 GOLDSTREAM, LANGford, large 1-bedroom apartments, furnished or unfurnished. Available December 1 and 15. Adults, no pets. 477-3808.

BEACH DRIVE
Charming 1 bedroom fully furnished for 6 months starting January 1, 1979. Quiet mature person $250. 592-4844.

ROCKLAND HIGH LOCATION, fantastic view. 1 bedroom, fireplace. Sundeck. Partly furnished. No pets. References please. $280. 592-2265.

NICE BACHELOR SUITES, weekly and monthly rates, phones, colour TV, laundrymats, close to shopping center. 386-2481

1 BEDROOM BASEMENT APT, Vic West, suit single working girl, private entrance, $150 per month, 384-9534.

JAMES BAY, UPPER, 3 ROOM self contained, clean. Suitable for middle aged lady, non smoker, 383-5237.

ORCHARD HOUSE, BACHElor, sauna, pool, whirlpool, parking, heat. $260. 658-8842.

FURNISHED BASEMENT suite, quiet area, available Dec. 1st, 595-5968 after 4.

FURNISHED BACHELOR suite Apply 2315 Wark St.

BASEMENT SUITE, ALL UTIlities inclusive, suit old age pensioner. Cheap. 383-6282.

VIEW ROYAL 2 BEDROOM cottage, includes utilities, adults. 479-8112.

2 BEDROOMS, FURNISHED, on main floor, share kitchen, ideal for couple $250, or 2 single people $125 each plus utilities. Close to town. 383-9612.

1 BEDROOM BASEMENT suite, utilities included, $170. 382-3930, 382-1385

BACHELOR SUITE, $145 monthly James Bay. 383-0416.

BACHELOR SUITE, SELF CONtained, $140 a month, 385-0565.

ONE BEDROOM APT, COUNtry living. $225 month. 656-6260.

201 APARTMENTS TO RENT FURNISHED

WEEKLY
DAILY
Adjacent to Parliament Buildings on quiet street. Fully furnished one bedroom suites. Phones (no charge for local calls), colour TV, saunas, pool, games room, coin laundry, utilities.
THE ROYAL SCOT INN
425 QUEBEC ST.
PHONE 388-5463

THE SAVOY
7TH FLOOR CORNER
$495.00 per month. Fully furnished spacious 1 bedroom. Two sundecks overlooking sea & mountains. Long or short term lease.
JACK MEARS
OAK BAY REALTY LTD.
RENTAL DEPARTMENT
598-3321

MAYFAIR COURT
Well furnished, modern bachelor Apt., across from Mayfair Shopping Centre, quiet surrounding. Laundry, elevator, heat, cable, water, parking, linen, dishes and TV included. Short and long term rent; $230-$250. 650 Speed Ave., 388-7337.

RIGHT DOWNTOWN
All brand new. Singles, doubles, family unit with kitchens, 1 bedroom suites with kitchenettes. All have color TV and free phones. Your room is quiet. Full facilities. All under one roof. Weekly or monthly rates. Reasonable. Royal Olympic Hotel, 642 Johnson-388-5513

BEST WESTERN
TRAVELLERS INN
710 Queens Ave. at Douglas. Large units, queen size beds, colour TVs, including kitchen. Available October 1. Weekly maid service from $252 per month. Call 388-6641.

DELUXE ACCOMMODATION
Furnished bachelor and 1-bedroom suites. Maid service, answering service. Indoor heated pool, cocktail lounge, saunas, coffee shop, dining room, laundry, colored cable TV. "No pets." Coachman Inn, 229 Gorge Rd. E. Phone 388-6611.

FURNISHED 1 BEDROOM suite in quiet adult 4-plex, Quadra/Bay area. $190 includes heat, water and parking, no pets. Also bedroom in large quiet basement suite to share with 2 male students, Camosun/U Vic area. $90 includes utilities, no parking. 592-3987.

DELUXE ACCOMMODATION
Furnished bachelor and 1-bedroom suites. Colored TV, dining room, laundry, indoor pool, hydro pool, saunas, lounge, maid service answering service. No Pets. Canterbury Inn, 310 Gorge Road. Phone 382-2151.

RENT WITH OPTION
Partly furnished 1 Bdrm Condominium suit single lady. Near theatre, shopping at Quadra/Hillside. Good deal to co-operative party. (eves. 477-7750)
BOWDEN REALTY 383-5524

AVAILABLE NOW, QUIET area in Esquimalt. 1 bedroom apartment with main furniture, wall to wall carpet, drapes, colored appliances, controlled entrance, elevator, laundry room, $230 per month. To view call 477-2787.

ONE BEDROOM ESQUIMALT, quiet, clean, well controlled building. Colour tv, etc. Heat, water, cable, parking included. Near shopping, bus, Rec centre. Adults only, no pets. $265. 384-8220.

ROYAL VICTORIAN
MOTEL
Weekly and monthly rates, large units, some one and two bedrooms from $180 per month and $55 per week. Please call 385-5771.

DOWNTOWN FURNISHED STUDIO AVAILABLE IMMEDIATELY KENT APTS. 1322 BLANSHARD MATURE OLDER ADULTS NO CHILDREN NO PETS $180 592-7536.

202 FURNITURE TO RENT

MAIS
FURNITURE and APPLIANCES
RENT
COLOR or BLACK—WHITE TVs
FURNITURE—APPLIANCES
MICROWAVE OVEN
at PENNIES per DAY
1821 COOK
385-2435

STANDARD
FURNITURE
Three Rooms from
$40 per month
Immediate Delivery
382-5111 737 Yates St.

CAMOSUN
FURNITURE RENTAL
Month to Month
Piece or group
Immediate Delivery
833 Yates 383-3655

203 APARTMENTS WANTED

QUIET LIVING, SR COUPLE, offers long term occupancy for moderate rental of spacious unfurnished self-contained 2 br apt. Preferably in private character home offering view, effective April 1st, 1979. Reply to Victoria Press Box 574.

TWO QUIET NONSMOKING professional women, want 1 or 2 bedroom sunny apartment. Fireplace, lease, excellent references. 386-0954.

PROFESSIONAL COUPLE with 5-year-old daughter require 2-bedroom house or apartment in quiet area, January 1. Phone 383-7516, after 5:30 pm.

NON-SMOKING FEMALE, UNIversity student with small dog needs a bachelor or 1 bedroom Apt. Dec. 15. Dog stays outside. Phone 383-3573.

ONE OR TWO BEDROOM apartment for Jan 1 for quiet, single, working girl, Rockland, Fairfield area. 385-0832 8:30-5:30 Ask for Sally

BRIGHT SPACIOUS APARTment in James Bay area. Phone John 382-8391.

SUITE IN JAMES BAY OR Fairfield for single working man. 383-4365.

WORKING PERSON SEEKS quiet accomodation, $230. 383-0196.

BURNT OUT. NEED PERMAnent accommodation for couple and 2 animals. 383-1977.

204 SHARED ACCOMMODATIONS

LARGE ROOM FOR RENT IN Scenic, Ocean Side Manor House. Full use of amenities. Green house, boat house, dishwasher, etc. Prefer mature employed young adult. References required. Immediate occupancy. Please call 598-4660 Anytime.

AVAILABLE DECEMBER 1ST, room for two responsible women in large country home, covered parking and storage area, fruit trees and garden, well fenced. 656-4248 between 6-8 pm. weekdays or 656-5442 afternoons.

SEEKING "THREE'S COMpany" situation. Male, 26, wants to share small home on acreage, Brentwood, $200 single, $250 double, negotiable. 652-5679.

ROOM FOR RENT IN PEACEful shared house in Fernwood area, vegetarian, nonsmoker, male preferred, $95. Available December 1st 595-3647.

WANTED WOMAN TO SHARE 3 bedroom house, Saanich. $120 a month rent, $40 utilities. 656-5645.

204 SHARED ACCOMMODATIONS

WANTED FEMALE TO SHARE large 3 bedroom house, James Bay, fireplace, washer, dryer 384-9449

SUNNY JAMES BAY ROOM for woman (older child O.K) 388-9427.

WOMAN NEEDED FOR LARGE co-op house, Gorge area, pets and children ok. Days 382-6020, nights 385-5340

2 PEOPLE NEED ANOTHER mature person to share furnished house. 385-4824.

TWO ROOMS AVAILABLE IN 3 bedroom house. Females preferred. 386-0409.

CONGENIAL GIRL TO SHARE house with four other girls. 382-8375

NEW JAMES BAY, 3 BEDROOM house. Deluxe acccomodation, responsible people, $140, 388-9517.

BRIGHT ROOM IN SHARED house, Queens-Quadra area. 383-4347.

FEMALE ROOMMATE WANTed, K-Mart Area, 721-3894 Beth.

SHARE COTTAGE IN COUNtry. $75 monthly plus share utilities. 2605 Selwyn Rd. 478-3929

3 ROOMS AVAILABLE IN CO-op house, phone 384-8532.

HOUSE TO SHARE, SAANICH, $87.50 plus ½ utilites, 388-6604.

206 DUPLEXES TO RENT

SEASPRAY
PROPERTIES LTD./ REALTOR
1911 Quadra St. 386-3124

DUPLEXES
LANGFORD
$300—734 Heaslip 386-3124
$300—952 Glenwillow 386-3124
$285—874 Brock 386-3124
656-B Atkins 386-3124

SAANICHTON, ½ DUPLEX. Large, modern, 3 bedroom, full basement, 4-pce. bath, in quiet residential area. Available Dec. 1st.
652-1141 FRANK CSINOS 388-6275
Pager 2826
SEABOARD PROPERTIES LTD.

BRAND NEW EXCEPTIONALly large side-by-side duplex, featuring three bedrooms, 1½ bathrooms, dining room, lounge with fireplace plus wall-to-wall, numerous closets and new gold fridge and stove. Gordon Head. Close to schools. $550. 598-8755.

LARGE LOWER SUITE IN a4plex, 1 bedroom, large closets, wall to wall, stove, fridge, washer, dryer, heat and all utilities included. Good bus service and parking. No pets. Quiet persons preferred. $290. 479-8414 or 383-1304.

NEW SIDE BY SIDE DUPLEX. 3 bedrooms, living/dining room, large kitchen, 2 bathrooms, rec room. Fridge and stove. Washer-dryer hookup. Storage. Large yard. Quiet area. Available December 8th. $375. 478-4230.

3 BEDROOM SIDE BY SIDE DUplex, carpets, full basement, fridge, stove, washer, dryer, Fleming St. Esquimalt. Available Dec. 1st. $334. Days 383-4524 evenings 477-5424.

LARGE 2½ BEDROOM LOWER duplex. Beacon Hill location. $325 monthly. Also bachelors. Seperate cottage. Same location, $195 monthly. Both immediate occupancy. 383-5441 days.

ESQUIMALT DELUXE 2 BEDroom duplex, wall to wall, fireplace, heating, power and cable included. Available December 15, $490. 386-1643 evenings.

FOR RENT MODERN 2 BDRM. townhouse with full basement in James Bay. $395. per mo. Ph. Jim Webber, 382-7276 Town & Country Realty Ltd.

EXCELLENT VIEW, SPACIOUS upper one bedroom, appliances, heat and water. Quiet street in Vic West. Mature couple. No pets or children. $250. 384-4452.

AVAILABLE DECEMBER 1ST, oil heated 2 bedroom side by side duplex, $183. Water included. Young, married, references required. 3423 Seaton. 386-6431.

SEA FRONT DUPLEX, GONzales Bay, living room with fireplace, dining room, 1 bedroom, heat included. $375. Available 1st of December, 652-3072.

OAK BAY 2 BEDROOM SIDE duplex, close to theater and stores, older couple. $295. 592-3668.

ESQUIMALT AVAILABLE DEcember 1st, 3 bedroom, seaview, side by side duplex, with carport and basement at $350. 477-2473.

SAXE PARK AREA UPPER 3 bedrooms, appliances, drapes, fireplace. No pets. $310. Heat and water included. 384-7470.

2 BEDROOM, SXS DUPLEX, quiet street, near Jubilee hospital, $300, Dec 1st, 595-1784.

3 BEDROOM SIDE-BY-SIDE duplex, Langford area, no pets. $220. 478-5241 or 479-2564.

TWO BEDROOM SIDE BY SIDE, Haultain area, heat and hot water included, $320 a month. 479-9522.

2 BEDROOM DUPLEX, fridge, stove, carpeted. Colwood. $235 per month. 478-2450.

2 BEDROOM DUPLEX, DALLAS Rd., $250. December 1st. 385-2743

MT. TOLMIE SLOPE
Immaculate SxS duplex, 1731 Cedar Ave. 2 bedrooms up, rec room, drive-in garage down. Carpeted, 4 appliances. Professionally landscaped. Ideal for couple or family of 3. Close to U. Vic, shopping center, schools and bus. Dec 1/78. $375, 1 year lease required. Mr. Marson 385-1411 days, 592-2939 evenings and weekends.

210 HOUSES TO RENT UNFURNISHED

WASHER AND DRYER
CHILDREN & APT. PETS OK
3 bedroom townhouse-condo, 2 bathrooms, wall to wall throughout, fridge and stove, near Gorge and Tillicum, $359. 388-6262.

1562 DESPARD, 3 BEDROOM, 2½ baths. Exciting new home for the downtown executive. Bus, schools, references. Lease/purchase option. $650, available Dec 1st, 477-5163.

GORDON HEAD, MT. DOUG, 4 bedroom, 1 full and 2 ½ baths, family room, separate dining and living room, appliances, $498 per month. 477-2832 or 388-6275 pager 880.

DELUXE TOWNHOUSE, $450 and up, brand new, 2 and 3 bedrooms in country setting, Heatilator fireplace, fridge, stove, dishwasher, double carport. etc. Contact 388-6113 or 382-4752.

COLWOOD ⅓ ACRE
One bedroom country home, renovated, wall to wall, fireplace, appliances, most utilities, available now. References. $295 month. 479-6760

COMPLETELY REDECORATed Heritage Home, two bedrooms, new carpets, modern kitchen, appliances, completely insulated, electric heat, $290. December 1st. 385-2157.

LANGFORD AREA. 3 BEDroom, full basement, modern home. Wall to wall, drapes, major appliances, $375 per month, 652-4168.

SOOKE: 7 YEAR OLD, 3 BR, NO bsmt, fenced lot with greenhouse. 325 mo.
Mr. Bracken, 388-4271
J. H. Whittome & Co. Ltd.

4 BEDROOM, DOUBLE plumbing, $300 per month. 1 block Woolco, near schools, 383-8054

NEAR JUBILEE, 3 BEDROOM house, 595-8952.

OLD FOUR BEDROOM, OIL heat, $300 per month. 385-6187

NEW 3 BEDROOM HOME IN quiet cul-de-sac. 478-9326.

210 HOUSES TO RENT UNFURNISHED

BROWN BROS on LANSHARD

"People Helping People"

$350.00. 609 Speed Ave., 4 bedrooms, available immediately.

$450.00 4033 Hessington Place, Lovely 3 Br home in Gordon Head. Quiet street, close to schools. One year lease.

$280.00 1609 Morrison St. 2 Br Lower Triplex. Heat included. Available immediately.

$390.00 201-229 Ontario St. 3 Br townhouse W-W carpets.

Select U/D bordering Uplands, includes full-size range, fridge-freezer, carpets, heat and water. Separate entrance. Would suit quiet living non-smoking retired lady or couple. No pets.

$320.00 42 Kingham Place, 4 Bedroom, Full Basement, Fire Place in Living room and Rumpus, 2 Baths, Carport.

For further information call
BROWN BROS. AGENCIES LTD.
385-8771 (anytime)

CENTURY 21
WESTERN HOMES
1037 Cloverdale 386-3494

3-Bed Townhouse in James Bay. Well kept. Appliances, lots of storage. $350. Avail Dec. 1.

Lovely 3 Bdrm Condo in Fairfield. All Appliances. $365.

3 Bdrm in 4-plex, Colwood, fridge-stove, $295.
2 Bdrm, central location, Appliances drapes. $350. Avail now.

Call 388-6314 for more information.

(1) 5-yr.-old 4-level post and beam home on 10 acres. $400 per month. Available Dec. 1st. Located Sheringham Point Road. 12 miles beyond Sooke. (2) 2-bedroom bungalow on 16 acres. $240 per month. Located same area as #1. Available Dec. 1st. For more information contact Bill Kozak at 642-3709 or at Castle Properties Ltd. 386-6164.

IF "JUST ORDINARY" IS NOT your style — you would appreciate this delightful spacious well kept-up home in the Uplands area. 1600 sq. ft. of gracious living, WW rugs, drapes, large living room — sliding doors to glassed-in sun room — dining room, large size kitchen (dishwasher, fridge, stove). 3 bdrms. and 4-pce. bathroom (main floor). Fully finished lower floor. Large rec room (2nd fireplace). 4th bedroom, 3-pce. bath. Drive-in garage, working areas and storage space abundant. Lovely secluded grounds. Underground sprinkling. Close to buses, shopping. No pets please. Rent $650. Avail. Dec. 15th. By appointment only — references desired. Cal
david burr ltd. 384-9335

DELUXE 3-bdrm
TOWNHOUSE
MORNINGSIDE WEST
GORDON HEAD AREA
1½ Bathrooms $360
2½ Bathrooms $375
Exceptional sound proofing. Low cost oil heating. W-W carpets, full basement, elec. fireplace, free water and cablevision, washer, dryer, fridge and stove in each unit. Available Dec. 1.
Phone Mr. or Mrs. Turner
for viewing 477-3481
Viewings 9 a.m.-6 p.m.
Byron Price and Assoc. Ltd.
385-2458

RENT OR
RENT TO OWN
4-bedroom older home in Esquimalt. 2 bedrooms main, 2 in bsmt. LR. has fireplace. dining room has sliding door to sundeck. Solid and in good condition. Rent for $375 per month. Rent to own for $400 per month. For details phone:
Scott Kendrew
477-7284 anytime

$750.00. Central Saanich. Secluded waterfront estate incl. 5 br., 3 bath home, tennis court, boathouse, gardener. Avail. Dec. 1. To view, call 652-5733.
$550.00. Gordon Head. Lovely Tudor style 4 br., 1½ bath home with 2 fp., family rm., sundeck, appliances. Avail. Dec. 1.
PEMBERTON, HOLMES LTD.
1000 Government St. 384-8124

AVAILABLE DECEMBER 1ST, 721 McKenzie, 3 bedroom home, renovated, 1977. ¼ of an acre of land. Nice setting, oil heat. Half basement, separate garage. Suitable for mature couple or small family. References, no pets. $375. Kasapi Construction, 386-6191

AVAILABLE NOW, A VERY clean 2 bedroom house. On over 1 acre. Stove, fridge, and some carpeting included in rent of $375 per month. References required. Call 382-2761 9-5 ask for Mr. Anderson.

IN GLANFORD AREA, DINING room, living room with fireplace, two bedrooms plus one in full basement, garage and large fenced yard. Fridge, stove, plus other extras. Available December 1st. $375. 382-4018.

TWO BEDROOM HOUSE FOR rent. One acre property including garage, Bryn Rd. Central Saanich. Includes corral, ideal for keeping horses etc. Reasonable. Call G. Schellenberg, office 652-3937, home 477-8962

YOUNG EXECUTIVE 3 BEDroom Colwood home, finished basement, $390. Wilson's Rental Management, 382-3941.

3 BEDROOM TOWNHOUSE with basement $350 per month, outdoor swimming pool, and recreation building, 382-4218, 598-7273 evenings.

VIEW ROYAL, 3 BEDROOMS, fireplace, reference required, information and to view phone 383-7993.

3 BEDROOM HOUSE IN LANGford, close to shopping and schools, available immediately. 478-6944.

DELUXE TOWNHOUSE, 3 BEDrooms, 1½ bathrooms, pool, sauna, carpet, drapes, $430. 477-4769.

GORGE WATERFRONT, 2 BEDroom, living room with fireplace, dining room, sunny kitchen, $375, no pets. 477-4444.

AVAILABLE NOW, SPOTLESS 3 bedroom townhouse, close in. 479-2477, 479-6936.

LANGFORD AREA, SMALL three bedroom home for rent. 474-1415 after 6pm

K MART AREA, 2 BEDROOM home, January 1st, $300 per month, 388-4271, 477-5328.

2 BEDROOMS, STOVE, fridge, garage, 872 Seven Oaks. $275, 479-3012

COTTAGE, VIEW ROYAL. $175 plus utilities. 479-8445, 479-0135, 383-4111 (240)

SEAVIEW TRAILER PARK, mobile home for rent, 3 bedroom in downtown Sooke. 642-5491.

LANGFORD, REDECORATED, two bedroom, stove and fridge, oil heat, $265. 652-2176.

THREE BEDROOM HOUSE for rent available December 1st, $300 per month. 384-8958.

$280-JAMES BAY, 3 BEDROOM house, fridge, stove, washer and dryer. Garage. No pets.

SOOKE, THREE BEDROOM, month 386-7997 592-2811

210 HOUSES TO RENT UNFURNISHED

PATIO TOWNHOUSES

Adjoining park with tennis courts. A few steps to Victoria Harbour and waterfront walk ways. New 2 and 3-bedroom townhouses with private patios. Five minutes from downtown with free parking. Carpet W-W with drapes and appliances.

2 bedroom — $295.

P R BROWN & SONS LTD.

762 Fort St 385-3435

WATERFRONT PATIO TOWNHOUSES

- Overlooking Victoria Harbour
- Embraced by Waterfront Park with tennis courts
- Private sunny patios
- W W Carpets, drapes and appliances
- Free parking
- Minutes from downtown

3 BEDROOM $335.00

724 SEA TERRACE

P R. BROWN and SONS LTD

762 FORT ST 385 3435

CENTRAL SAANICH. LARGE deluxe home. Good location Available Dec. 1st. $450 per mo. Grant MacFarlane, 386-3585, Victoria Realty Ltd.

NORTH SAANICH, 5 BEDROOM house on 18 acres, small barn and orchard, rural setting with views. $600 per month. 382-4218, 598-7273 evenings

2 BEDROOM TOWNHOUSE, full basement, wall to wall, fridge and stove. 520 Crossandra Cres. (off Colmbine Way) $325 monthly. References. 598-1340.

3 BEDROOM, NO BASEMENT home in Sidney, stove and fridge, fireplace, 2 years old. available Dec. 4th $350 per month. No pets. Sidney Realty Ltd. 656 3928

OAK BAY

Two bedroom bungalow, fire place, basement, four appliances, available December 20. $325 477-5841

MALAHAT TWO ROOM CABIN and bathroom, electric heat, completely renovated, suitable for one persn only. $150 per month. 382-7522.

OAK BAY, CLOSE TO SEA, small 2 bedrooms, full basement, living room, fireplace, remodeled kitchen, $300 per month, no pets Apply to Victoria Press Box 598

3 BEDROOM HOUSE FULL basement. Separate spare room for small business, close to school, bus, shopping. $375. 474-2032.

CABIN ON ACREAGE

Small modern cabin, suits one or two people $225 December 15th. 598 7689.

JAMES BAY 3 BEDROOM full basement, wall to wall carpet Available 1st December. $375 383 4244

CENTRAL SAANICH 3 BED room large lot carport. Immaculate condition. $425.00 per month. 388-6876

LOW RENT IN EXCHANGE for caretaking new home in Brentwood Phone 537-2095, Ganges.

HOUSE FOR RENT, 4 BED rooms, close to schools and University no pets please. Inquire at 477-9391

COSY 2 BEDROOM HOUSE with ammenities in quiet desirable area Adults preferred $375 monthly. 478-0970.

211 HOUSES TO RENT FURNISHED

FOR RENT WITH OPTION TO buy cosy "starter" home, fire place, new wiring and electric heat, fenced backyard, excellent gardening. $265 or $37,900. 477 8142.

MILL BAY WATERFRONT, modern fully furnished 1 bed room cottage Available December 1st Sorry no children or pets $200 per month 598-1436.

NEAR SIDNEY, LUXURIOUS seaview for 6 months, $400 per month no children or pets, 656-6192.

2 BED WITH SWIM POOL sauna, therapy pool, busline, condo, $525 388-6876.

CABIN FOR RENT IN DOWN town Sooke. 642 5491.

212 HOUSES WANTED TO RENT

EXECUTIVE AND FAMILY from overseas, two mature well behaved teenagers, are looking for a well kept 3 bedroom home. Cordova Bay South to Oak Bay area, from January 1st Maximum $450 per month Please phone 478-1912

CHRYSLER CANADA LTD semi retired executive, must be in Victoria 2 to 3 months Requires furnished accommodation, Jan and Feb, Victoria or Oak Bay area House or Large apt. Phone 386 1457 or 477-8054.

MATURE STUDENT SEEKING small house or cottage. Need quiet economical place for studies Have fridge, stove etc. Am expereinced at repairs. Please call 656-3872.

RETIRED WINNIPEG COUPLE with small dog wish to rent and look after your 2-3 bedroom home or suite west of Douglas for 6 to 8 weeks, January and February. 478 1034 evenings between 5-9.

QUIET COUPLE SEEK COUNTRY or waterfront residence, will do caretaking duties, no children, no pets, excellent references. December 1st occupancy. Write W. Merkell, 1026 Greenridge Cres.

RESPONSIBLE FAMILY OF four, wish to rent semi furnished house in Saanich area for the winter please call 112 335-2674 collect

WANTED BY 3 RESPONSIBLE working adults a 3 or 4 bedroom house in town, wall to wall, fire place stove and fridge a must Rent $375-$450 385 2688 after 5.

PROFESSIONAL COUPLE with 5 year old daughter require 2-bedroom house or apartment in quiet area January 1 Phone 383 7516, after 5:30 pm.

URGENTLY REQUIRED BY responsible working lady, small house or cottage. Call anytime 592 6268.

WANTED HOUSE WITH BIG yard January 1st for working couple, referces. 385 3940.

RESPONSIBLE MARRIED couple with 9 year old child desires 2 bedroom house with garage, close to schools, 386-0557.

PREPAID RENT UP TO 6 months, couple require house, quiet area, Dec. 1, $200-$300, references. Phone Grant 385 1026 Mon.-Wed.

$50 REWARD, FOR TWO-BED room house, in James Bay, for January. Phone 382 8521.

RESPONSIBLE TENANT, REFerences, 3 bedroom home Oak Bay, Gordon Head. 592-3177

215 HALLS, WAREHOUSES STORES and OFFICES TO RENT

SMALL CONTROLLED STORage space for rent, $40 per month, Gorge Shopping Center Ltd 388 5812.

DOUGLAS BURNSIDE. 800, 1200 or 2000 sq. ft. suitable office, work room, trade school, etc. 592-4161

WAREHOUSE, 1700 SQ. FT. good location and high ceiling Call owner Farmer Construction 382 4218, 598 7273 evenings.

865 CATHERINE STREET 2,000 square feet of warehouse space for rent $3 25 per square foot on net basis Inquire at 479-8103.

1002 GOLDSTREAM, RETAIL office or storage 700-2200 sq. ft reasonable 477-3808 or 478 7970.

PRIME LOCATION, SIDNEY, 618 sq ft $309 per month, 656 5002 or 656-3261, ask for Maurize

5000 SQ FT FENCED LOT. View at 482 Cecelia St. 9-4 pm weekdays

BUSINESS PLACE AND ACCOmodation for rent 383 7073 after 7pm

215 HALLS, WAREHOUSES STORES and OFFICES TO RENT

REALSPAN PROPERTIES LTD.

846 BROUGHTON 388-6454

WE SPECIALIZE IN LEASING

"ROYAL OAK CENTRE"

Office and retail space in the new "Royal Oak Centre" Professional Building and Shopping Mall

"TOWN SQUARE"

Sidney – new retail mall of 16,000 sq ft presently under construction Act fast on this one.

"JUBILEE CENTRE"

1823 Fort Street 1008 sq. ft $524. per month.

"NANAIMO"

New Industrial Park from 3500 to 14,000 sq. ft

For answers to leasing, buying and other questions call us: 388-6454

david burr LTD.

655 FORT ST. 384-9335

HERITAGE OFFICE SPACE UNDER THE TOWER

Available immediately in a prime central location. This building has been fully restored and offers 2000 square feet plus Extras such as air conditioning, new wiring and heating make this exceptionally attractive. Take as is or we will develop to suit. Contact Michael Burr or Glenn Fortune at

david burr ltd

655 Fort St.

384-9335

SEASPRAY PROPERTIES LTD. REALTOR

1911 QUADRA 386 3124

OFFICES:

610 Fort., 1100 Sq. Ft

Hartwig Court 800 Sq. Ft

1005 Broad 2200 Sq. Ft

3960 Quadra 1010 Sq. Ft.

824 Johnson 160 S.F $80.

2614 Bridge 147 S.F $110.

RETAIL STOREFRONT

3400 Douglas 1750/2300 S.F

Sidney 6000 Sq. Ft

Stadacona Centre from 700 S F.

WAREHOUSE

2614 Bridge MINI to 4500 S.F

601 Boleskine 8200 S.F

R. D. LAW 386-3124

NEW OFFICE SPACE BASTION SQUARE

- Parking nearby
- Air conditioned
- Beautiful view of square and harbour

Contact: 385-8111

YOUR PLACE MANAGEMENT

1720 COOK ST. 388-7324

YOUR PLACE MANAGEMENT

1. Prime ground floor medical commercial space up to 1,000 sq. ft. in this attractive, new building — air conditioning, covered parking, close to town. Lease includes heat and hydro. $8.00 per sq. ft. Location 1022 Pandora Avenue.
2. Independent? New office located in executive-designed air conditioned building with large exterior sign — attractive reception area, secretarial and photocopying services available. Location 1720 Cook Street

CALL 388 7324

BB BROWN BROS on LANSHARD

1006 FORT STREET

3000 SQUARE FEET PRIME OFFICE SPACE

Good parking, air-conditioned, excellent co-tenants.

829 Admirals Road, 3000 feet excellent terms.

For further information call Brown Bros Agencies at 385-8771

OAK BAY AVE.

One Block From Village

Approx. 6000 sq. ft. retail and 4000 sq. ft. office. High traffic count (14,600)

Smith, Dobson Estates Ltd.

384-1424 388-5464

pager 610

MEDICAL OFFICE

1105 Pandora Ave. 471 sq. ft. of partitioned Medical Office space located in the Medical Arts Building, immediate possession.

Downtown Offices

A choice of office space from 532 sq. ft. up to 2200 sq. ft. available to view in modern air-conditioned building opposite city parkade. Attractive low rates

MORGUARD PROPERTIES

383-4168

WAREHOUSE AVAIL. MAR. 1, '79.

FROM 3500 to 16,000 sq. ft

Near new concrete block building at 834 Devonshire Rd. including approx. 2000 sq. ft. including office, 4 washrooms, 7 large over head doors, deck loading, will accommodate 45' trailers, 20' ceiling, fenced in for security, drive-up ramp for trucks into warehouse, plenty of parking, heated. For more information please call 477-6621.

215 HALLS, WAREHOUSES STORES and OFFICES TO RENT

CENTRAL LOCATIONS

2 newly renovated stores just off busiest part of Douglas St. 450 and 950 sq. ft. each unit Suitable for office or retail.

Heated warehouse space, 770 sq. ft. completely renovated, suitable for office or service business, $260 per month.

Offices - Various small units available from 365 to 750 sq. ft Competitive rentals.

ROYAL TRUST

388-4311

WESTMONT PRESENTS

3400 sq ft office with air, can be cut in two.

600 sq ft Douglas retail.

21,200 sq ft suitable for gatherings or storage, only $2.00 a square foot.

2,400 sq. ft. office space only $700 00 Call:

388-4434 RICK KINNIS 388-4434

WESTMONT REALTY (1977) LTD.

OAK BAY VILLAGE

$225.00 per month. Double connecting office with reception area or will rent as 2 individuals at $120.00 per month each.

JACK MEARS

OAK BAY REALTY LTD.

RENTAL DEPARTMENT

598-3321

PRIME LOCATION

6800 sq ft. ground floor. Excellent for street or foot traffic. Available imm.

CENTURY 21 Western Homes

1037 Cloverdale Ave.

386-3493 (24 hrs.)

OFFICE-RETAIL

3,000 square feet ground floor space with on site parking. Suitable for professionals-Doctors, Dentists. Of interest to Credit Unions and Real Estate offices Also zoned for retail sales. Oak Steet Town and Country area. Phone 386-1336, 388-7511.

PART OF NEW WAREHOUSE for rent. Central Saanich industrial area. 2400 sq.ft., complete with offices, side door and over head door entrances. Ample parking and storage area on property. Reasonable. Call G. Schellenberg, office 652-3937, home 477-8962

OFFICE SPACE

950 sq. ft – $350. pm Close to T & C shopping centre, ample parking contract.

388-4434 RICK KINNIS 477-9394

WESTMONT REALTY (1977) LTD.

OFFICE

836 Devonshire Rd. Main floor, approx. 800 sq. ft. 3 offices and washroom. Lots of parking. Electric heat. Available Feb.1, 79. $4.95 per sq. ft. Please call 477 6621.

RETAIL STORE OR OFFICE space, excellent for street or foot traffic, prime location in downtown Colwood, 890 square feet in Westgate Centre, will build to suit, reasonable rent. Samoth Corporation, 388-5123.

RETAIL OR OFFICE

Ground floor commercial space in a busy Esquimalt shopping square. Approx. 1200 sq. ft. Please call 388-5543. Concord.

WE HAVE A GOOD SELECTION of office and studio space available immediately, or from Dec. 1st., from 250 sq. ft. to 800 sq. ft. Please contact Mr Anderson at 382-2721 9-5 pm.

NEARLY NEW GROUND floor offices with parking, near The Bay, suitable for dentist doctor, near ½ dozen apartment buildings $400 per month. 477-1784

OFFICE SPACE FOR RENT

7th floor Bank of Commerce building, 546 sq ft., $400 per month, no lease required. Immediate occupancy. Mrs. Owen 388-4416

CITY CENTER

Central building 620 View St. from $5 per sq.ft. everything included. 383 1613.

OFFICE SPACE

Approximately 1000 sq. ft. of renovated space, good parking, just a few blocks from town, $400 per month, call 382 4218.

SMALL AUTOMOTIVE Centre has space available for Related Business. 1,680 sq ft Phone Dave of John 388-6755

SHOP FOR RENT, 1800 SQ. FT., excellent location, available December 1st. 385-2411, 9-5, ask for Marilynne.

JUBILEE AREA, 500 FEET storage space, 385-1484.

230 PERSONAL LOANS AND INSURANCE

PATRON OF THE ARTS.

Art student wishes studio/living space in warehouse or your house. Respectable replys only Victoria Press Box 573

233 MORTGAGE LOANS AND INSURANCE

MONEY PROBLEMS?

Mortgage money immediately available, difficult situations are our specialty. If you have had credit problems or have been turned down elsewhere, try us. No red tape, interviews in the privacy of your own home. 24 hour Okay. Any amount, Any reason.

388-7891 or 479-1475

DEREK GREEN

RAE INVESTMENTS LTD

1st AND 2nd MORTGAGE LOANS

SOOKE—GULF ISLANDS

SHAWNIGAN—DUNCAN

UP-ISLAND—MAINLAND

We specialize in Land and Land Development Mortgages

Existing Mortgages Bought

Call Mr. Douglas Hawkes Collect

384 7128 (after hours 477-9544)

DOUGLAS HAWKES LTD.

990 BLANSHARD ST.

MORTGAGES

1st and 2nd Mortgage loans handled quickly and efficiently with flexible terms and payout privileges

P. R. BROWN & SONS LTD.

762 Fort St 385-3435

MORTGAGE AMORTIZATION schedules and present worth (discount) schedules available on in house computer system. Schedules processed within the hour Applications can be taken by phone Call SAEC 382-9255 (24 hours)

MONEY $$$$ MONEY

For mortgages . . Quick, courteous, confidential Service Call Don MacGillivray.

Glengarry Rlty. 479-7138

Funds available immediately for 1st and 2nd mortgages. Contact:

david burr ltd.

655 FORT ST 384-9335

PRIVATE PARTY WILL BUY or make, or hypothecate second mortgages, one or two year term. No points or brokerage fees. 477 4439

SMITH DOBSON ESTATES

MORGAGE FUNDS AVAILABLE

384 1424 388-5464 pager 610

234 MORTGAGES FOR SALE

SAEC

MORTGAGE INVESTMENTS

MORT.	AMT.	YIELD	TERM
2nd	$17,000	19.5618%	Jun 1/79
2nd	18,000	19 5618%	Jun 1/79
2nd	8,000	17.2271%	Jun 1/79
1st	65,000	15.5625%	Nov 1/79
1st	34,500	14.5%	Nov 1/79
2nd	60,000	15.5625%	Dec 1/79

Wayne Strandlund 382-9255

WE PAY CASH FOR MORTgages and agreements. If you have a mortgage or an agreement for which you are collecting payments but would like to sell your equity for cash, please phone Mr. Eric Charman, 385-9765. CHARMAN PACIFIC REALTY LTD, 608 Broughton Street (across from Eaton's Parkade)

$4,000 TO $40,000 AVAILABLE. Invest in sound 1st mortgages, 11¼% to 12½%, 1 to 5 year term, with interest bonuses Full details from Vincent Holmes, Holmes Bldg., 1000 Government Street, 384-8124

15% 2nd MORTGAGE INVESTMENT

$10,000 to $20,000. Please call Mr. Douglas Hawkes at Douglas Hawkes Ltd. 990 Blanshard St. 384 7128 (after hours 477-9544).

235 WANTED TO BORROW

FAST FOOD BUSINESS REquires $5000 at good interest rate. Would consider shares. 479-5876

240 BUSINESS OPPORTUNITIES

DON'T GO

In 10 directions all at once! Sit down, call and tell me what you want or have. I'll show you several to choose from in the area you desire.

FOR SALE

Rental houses, condo's, duplexes, apartments. Commercial most with 10% CCA'S.

FOR LEASE

Offices, stores, restaurants, marine repair.

WANTED

Purchasers available for most properties. Let us do a Market Analysis for you.

LYNN HOLMES RI (B.C.)

388-6275 PAGER 315

LANDMARK PROPERTIES LTD.

240 BUSINESS OPPORTUNITIES

DANCLAIR DEVELOPMENTS LTD

Maximum return on your business dollar. Check out Saanichton new air conditioned business & professional centre ready to open your business in time for Christmas Sales rush. Large local clientele with no competition for miles Opportunity for:

Professionals	Auto Supply
Travel Agent	Hardware
Insurance	SportingGoods
Stationery	Appliances
Barber	Stereo Shop
Pets & Grooming	Toy & Hobby

Or your specialty

For further information call

652-3202 FRANK CSINOS 652-1141

388-6275 Pager 2826

SEABBOARD PROPERTIES LTD

7173 West Saanich Rd., Brentwood Bay, B.C.

JES' FOR THE HALIBUT

This restaurant — take out business is located on a busy Oak Bay thoroughfare and sells some of the best fish and chips in town With an apartment included in the rent, this is an ideal man and wife operation.

$19,500

MICHAEL BURR

david burr ltd

384-9335 595-2165

TOY AND HOBBY SHOP REDUCED TO SELL

Family problem necessitates sale of this productive and expanding business. If you purchase now you could recover your investment within the next few months. Excellent location-Excellent lease.

ALBAN BOWES

479-5693 384-8124

PEMBERTON HOLMES LTD.

100 Government St. 384-8124

Farmer's Auction

The action auction is on the block and open to offers on the recently appraised market value of $426,000. Trans Canada Hwy. property includes 1.99 acres commercial and 1.45 acres rural residential. Retail stores extend from Pams Patio Bakery to the new craft-T-Corner Ceramics Shop and including the Cowichan Valley livestock auction on Saturdays and the Duncan Farmer's Auction on Sundays. For complete details on this going concern phone Don Shaw at Duncan Realty Ltd. 748-3156 or 748-3813.

GROCERY STORE

A going-concern, small grocery store on a corner lot. At an excellent price of $65,000 which includes $15,000 worth of inventory. Step in and become your own business man.

HAIR SALON

A cozy little house in a gracious older neighborhood with five processing chairs. There are 6 dryers plus 2 washing tubs. A perfect choice for a person who desires a beautiful smaller town to work in.

Please call Rod Maltby, Block Bros. Realty Ltd., Courtenay, at 334-3111 or 335-2608.

Home Occupation Business

Busy corner location — good holding property. Live in the 2 bedrm suite upstairs and operate your business on main floor. Extra lot for parking. Asking $62,000.

ED HO

477-7291 384-8075 (Pgr. 386)

D. F. H. REAL ESTATE LTD.

Well Established SEAFOOD AND POULTRY SHOP

Easy man-wife operation

No experience necessary, owners will train

No processing, clean work

In Victoria's largest shopping complex

This is a genuine opportunity

Price $66,000

595-2213 Mrs. Feldman 477-1995

BAKERY

Successful neighborhood bakery. Shopping centre location on Saanich Peninsula. This has been a family operation, but owner is retiring. Most equipment only 7 years old Replacement cost of equipment and fixtures well above the asking price of $79,000 Stock not included. New MLS.

PHIL WARREN

477-7291 Anytime

D. F. H. REAL ESTATE LTD.

EUROPEAN DELI

In the heart of Victoria ½ blk. off Douglas. Showing excellent revenue and lease Information to qualified purchaser.

THE ZIEGLERS

384-8075-Pgr. 310

Seaspray Properties Ltd 595-3151

240 BUSINESS OPPORTUNITIES

BUSY BEE

Well established dry cleaning chain expanding into locations throughout Vancouver Island. Approximately $30,000 cash to bank financing. Should produce an excellent investment return to either an owner-operater or an absentee owner. We supply location, equipment, promotional material, training and ongoing assistance. To investigate these opportunities contact our head office at 736-8921.

SELLING? EXPANDING? HAVE A GOOD IDEA? UNDER CAPITALIZED? FRANCHISING MAY BE THE ANSWER FOR YOU.

Let me show you how its done Turn your business into a viable, profitable enterprise. For a free estimate and appointment. M&M Management 656-6238

Be Your Own Boss

Invest $3500-$5,000

Get in the latest method of Mobile Power Cleaning. We train, provide leads and assist in promotion. Your work week is what you make it and the same applies to your earnings. This is not a franchise! What you pay for is what you get! Write today and be in business next month, write Victoria Press Box 582.

LAKEFRONT RESORT

Beautiful south waterfront with excellent moorage docks and boat ramp. 10 rental units and trailer parking. Retail concession and marine as outlet . . . call today.

DON BECKNER

386-2111 386-0588

MONTREAL TRUST

MALAHAT DRIVE

CHARMING licensed restaurant and residence, overlooking Finlayson Arm on scenic Malahat Drive. Zoned General Commercial. Ideal for couple or family. School bus at door. For complete details, please call JIM PARK 384-8075 pager 493.

PEMBERTON, HOLMES LTD.

1000 Government St. 384-8124

MOTOR LODGE — LICENSED

All-the-year-round business you can handle — and more. Beautiful dining and banquet rooms, owner's house separate, 5 acres on highway. One of the best listings on the Island and perfect for partners $120,000 down! Phone me collect for details, Nanaimo 754-5414. Ken Caufield, NANAIMO REALTY — PARKSVILLE.

OCEAN SIDE RESORT

For sale. Prime location. Well established Motel and Restaurant. Judy Steidl, Nanaimo Realty, 576 England Ave., Courtenay B.C., 334-3124.

AN OPPORTUNITY TO EARN UP TO $50,000 PER YEAR. SHORT WORK WEEK WITH A franchise in the world's largest and cleanest mobile power cleaning service. Capital required $40,000. No triflers. Write-include phone number to Victoria Press Box 468

ESTABLISHED AND STILL GOING

Childrens wear shops in busy mall, owner must sell, other interests Call Jake Javorski, 537-2832 or Jeffs Realty (Gulf Island Ltd.) 537-5576, Box 750 Ganges, B.C., V0S 1E0

OAK BAY

Retail, professional or office space available for lease now. 1,000-1700 sq.ft. in new air conditioned building nearing completion. Please telephone Danclair Developments Ltd., 388-6515

SEAMLESS GUTTER BUSIness for sale. Consists of one 4" gutter machine, one 5" gutter machine, pickup truck, ladders and misc. equipment. Financing can be arranged $30,000. Or will sell with one machine. 386-2050.

GRASP THE OPPORTUNITY on corner location Dundas St. Brick building, 2 floors commercial, 1 floor for living, owner seeks active people or family to develope commercial business 385-0774.

PRIVATE SECURITY AND INvestigation firm on Vanvouver Island requires working partners, minimum investment with good potential and job security. Write Victoria Press Box 595 with resume.

OPPORTUNITY. BIG MONEY made in commercial fishing. Get in now before limited entry legislation. 38' WC troller, fully equipped, $97,000. 592-1631. A good investment.

MEAT MARKET ESTABlished 1910, fully equipped, prime location, 4th and Beacon, Sidney, $39,900. 656-5502 or 656-3261 ask for Maurize.

ACTIVE OR SILENT PARTNER wanted for well established business. For further details write Victoria Press Box 566

BOOMING HAIRSTYLING business, old reputation in new shop. Phone Lynn at 949-7312

SUCCESSFUL UPHOLSTERY shop, over 60% of business is repeat. Victoria Press Box 580.

USED CAR LOT FOR RENT. For further information call 385-0031, 382-4546 after hours.

PROFITABLE RED WORM business for sale652-9956

TRY SPORT SALMON FISHING, share basis, by boat. 382-0618

DOWNTOWN LOCATION

Thriving restaurant in prime location. Put your ideas to work by calling today. MLS 36784. Bill Pettinger 386-3493 (24 hrs.)

CENTURY 21 Western Homes

1037 Cloverdale Ave.

386-3494 (24 hrs.)

241 BUSINESS OPPORTUNITIES WANTED

Shopping Centres

From $425,000 & up — Well leased. Returns up to 12%. Some with very competitive financing.

Tax Deferments

Tax problem in 1979. We can sell you real estate units to help defer your liabilities — Must close before 31 Dec. 79.

Revenue

Prime Fairfield

6 suites conversion $134,900 Gross approx 16000.

9 Unit conversion $115,000 Gross approx 15000.

Smith, Dobson Estates Ltd.

384 1424 388-5464 Pager 610

244 REVENUE PROPERTY

LIGHT INDUSTRIAL ZONED DUPLEX CORNER LOT

$49,500

Call ART STREIGHT

385 7721 or 388-6275 PGR 882

GARDNER REALTY LTD.

JUBILEE

2 Rooming houses and 1 residence on 24,000 sq. ft. block of holding ppty Good revenue return. Financing available. $199,500 if sold in block.

RALPH KELLER

598-5144 388-4076

T L Mann & Associates Ltd

244 REVENUE PROPERTY

MOST SPACIOUS CUSTOM BUILT SxS DUPLEX

Absolutely the best buy in Victoria. This is an as new duplex, featuring superior construction throughout. First time on the market this one owner, attractive home has 2504 sq. ft. on main floor with owner's suite of 1267 sq. ft. Beautiful living room, dining room, spacious kitchen, 2 large bedrooms and vanity bath. Full high basement has ample space for any development. Valuable property size is 100x179 approx. This beautiful duplex is a must see for the discriminating buyer and we know it will meet your approval. Sweeping views and in 3-mile circle. Fridges, stoves, washer, dryer and all custom drapes included. Far below replacement cost at only $94,000. Call L. Marshall, Charman Pacific Realty 385-9765 or 479-3234.

SWINERTON'S REALTY WORLD

REAL OPPORTUNITY GOOD LOCATION

Handy to downtown area on nice street 5-1 bedroom housekeeping suites, generous size. Fine investment for the handy person or live-in manager. MLS.

477-5151 LYLE WICKS 385-2481

Fairfield

$85,500

Stately revenue property situated on a 60'x135' R-3-2 Lot on South gate, close to Cook and Park. Comprises 7 fully furnished rms., 2 self-contained suites, private rear garden. Top shape inside and out. EXCL.

ED JUPP 592-1019

Swinerton Stewart Clark Ltd.

FAIRFIELD

5 suite character style apartment building close to Beacon Hill Park and downtown all self contained suites in good condition. Stucco exterior. Asking $104,900, excellent revenue for more information call FREDDY STARKE 386-6164 or 384-1816 Castle Properties

VICTORIA HOUSE 1114 ROCKLAND

One 2 bedroom site 16 light housekeeping units Premises are in reasonable good condition showing an almost nil vacancy factor and an excellent yield on equity. Full information and statement available. Courtesy to all realtors. Prices at $169,000. FREDDY STARKE 386-6164 or 384-1816 CASTLE PROPERTIES LTD.

SELKIRK 4 SUITER

Newer type building all 1 bed room suites almost no maintenance over 14,000 sq. ft. of land $76,900 FREDDY STARKE 386-6164, 384-1816. CASTLE PROPERTIES.

5-SUITER

- Character conversion
- Prime Fairfield location
- Shows excellent return
- Asking only $79,900. (MLS)
- Call me now on this excellent opportunity!

GRAYDON HOOKER

386-2111 598-2186

C.C.A.

CL. 32 — 10%

CL. 8 — 20%

Complex of fully rented strata-titled duplexes. Ideal situation as you may buy one unit, two or more depending on your personal income tax requirements. Asking $69,900 per unit. Call for further info.

MRS. DOREEN JONGEJAN

386-2111 388-7402

MONTREAL TRUST COMPANY

THREE SIDE BY SIDE DUPLEXES.

Owner moving south. All 3 are 5 years old. All in good condition. $79,900.,$82,900, $87,000. New on the market MLS.

CLIFF SALMOND

385-7721 477-3626

Gardner Realty Ltd.

TAX PROBLEMS?

If you need a tax shelter that offers you, large first year write offs, as well as the potential for excellent capital growth, then investigate this opportunity now!

CHECK THESE FEATURES

- Large suites in a superbly constructed building in the
- finest area of town
- up to 99% financing
- professional management
- no negative cash flow
- guaranteed for three years
- non repayable subsidies

All of these features plus more, can return you up to $25,000 gross in the first year alone. See us today, but hurry we are already over 60% sold.

Phone 595-4011

VISTA HOMES

4 SUITES

ONLY

$69,800

GROSS INCOME P.A.

$9,500

Located in Jubilee area. No vacancies in 5 years. Full basement with excellent income potential. Lots of parking. Quiet cul-de-sac. Excellent investment opportunity. Call anytime, CHUCK LOVEDAY, at 592-2407 or 721-3051.

MARGETTS & GOWER

OAK BAY PROPERTIES LTD.

592-2407

Excellent Investment OPPORTUNITY

$85,000.

CLOSE TO TOWN

8 UNIT INCOME PROPERTY

3 apartments plus 5 light house keeping rooms. No vacancy record and shows over $11,000. a year net including value of owners huge suite. Act now and benefit from a good income plus free accommodation if you choose to live in. M.L.S. Please call.

DAVID SOUTHALL

477-7284 652 1201 (Res.)

D. F. Hanley & Associates

244 REVENUE PROPERTY

30-SUITE APARTMENT

Just listed, all are large, 2-bedroom, family-oriented units with own private, outside entrances, low overhead, good financing. Asking $660,000.

31-SUITE APARTMENT

Located in good rental area off Quadra St., mostly all large, two-bedroom units — fully rented with waiting list. Only five years old in very good condition, asing $695,000. For more information on the above or many others call

LEO PIGERT or EVAN WILLIAMS

388-4434 388-4434

WESTMONT REALTY (1977) LTD.

90 UNITS

3 properties on 3.93 acres; 46-1 bedrm. and 44-2 bedrm. units well located in expanding B.C. City. Excellent terms and a bargain at $15,900 per unit.

TOWNHOUSES

Golf Course location — 21 well maintained units. $420,000 with 15% down buys this quality investment.

DYNAMIC

New commercial development in key location by regional shopping centre. 8,400 sq. ft. with 50% preleased to prime covenant. Developer will turnkey with completion mid 1979. Sq. ft. costs available. Offers to $750,000.

Mike Giuliani, 271-6767

Tim Alexander, 985-8045

PACIFIC RIM REALTY LTD.

"20th Century Pioneers"

1754 W. Brdwy. 736-0121

"HAYWARD HOUSE"

Rockland Character

8 UNITS — $185,000

Just listed, this charming character conversion offers excellent income ($24,240 gross), superb location, and it's in mint condition. Built in 1885 for Charles Hayward, Mayor of Victoria; the architect was John Teague. Although it has been completely redecorated the charm of its era has been retained. Each unit has bath and appliances; there are 6 fireplaces. Call quickly on this one. (MLS 36950).

GAIL WEINBERG

595-1535 477-4467

386-7521 PETER DUECK 479-9909

BOORMAN INVESTMENT CO. LTD.

2045 CADBORO BAY RD.

APARTMENT BUILDINGS FOR SALE

Hi rise tower near Stanley Park Van. 83 suites approx. $26,500 per suite. JAMES BAY 71 suites approx $21,000 per suite. Plus others for more info and to view Exclusively with Shane Befurt 386-6164 or 479-0010 Anytime. CASTLE PROPERTIES LTD.

MODERN DUPLEX

In area of executive homes close to University within walking distance to all schools. 3 bedrooms on each side, impressive entrance, basement partly finished, attractively landscaped large grounds. Immediate occupancy. Offered for $107,000. MLS 36192. For this and many other duplexes, please phone

OLGA ZACHARY

595-1535 592-2265

BOORMAN INVESTMENT CO. LTD.

2045 CADBORO BAY RD.

EXCEPTIONAL RETURN

OFFERED IN THIS APARTMENT: 1 two bedroom suite — 13 housekeeping rooms — C-1 zoning. The return on investment is over 13% and the vendor is very easy to do business with. For more and detailed information call:

385-7721 388-6275 PGR 619

REID TOPP

GARDNER REALTY LTD.

DUPLEX SIDE BY SIDE 1379 - 1381 Hillside

4½ rooms each side, 2 bedrooms, basements and drive in garages. Great potential opportunity. FULL PRICE $89,000. CALL HAROLD WARE office 386-6164 or 385 1580 CASTLE PROPERTIES LTD.

APARTMENT GONZALES BAY

Price has just been reduced to $199,000 for this attractive 8-suite block near Oak Bay. All well cared for units have sea views and have enjoyed occupancy for the past 3 years. Large assumable 1st mtg. at 10¼%. For details re this exclusive listing call

477-0191 JOHN LUND 384-9279

Royal Trust

TRADES

Land developer will consider trades of homes or revenue properties for lots and acreages. Call Lorraine Hett 478-2430 for details.

WATERMAN & ASSOCIATES REALTY LTD

923 GOLDSTREAM AVE 478-9581

SxS

$89,500

2 bedrooms each side, stoves and fridges included. Basmt, rec room. 1 drive-in garage. Nice landscaped yard. Oaklands area. JEAN DOBEREINER, 479-4979, LOUISE WILTERMUTH, 477-6307. CASTLE PROPERTIES LTD.

HERITAGE SEEKERS

Rare 1928 — 5 suite apt. block. Live in this spacious block, plus income. Exclusive. $145,000.

477-0191 SYL SHUMKA 595-1337

Royal Trust

10% Tax Shelter

Fully rented townhouses, James Bay. Management and rent quaranties available. Hart Construction 388-6275 (pager 880)

FOR SALE BY OWNER LARGE up and down duplex, Colwood area, can be seen at 2951 Pickford Road, phone 474-2880 evenings, or write Box 145, Errington P.O., B.C.

90 SUITES — A.R.P. PROJECT 4½ acres. 100% rented. $25,000. Cash Flow 1st year. Enquiries invited from small or large investors. JIM RANSON 479-5910. Westgate Rlty. 388-9941.

BY OWNER

2 bedroom condo. Assumable $30,700, 10¾% mortgage. 10% CCA. Guaranteed 1 year rental. $36,700. 383-0572.

BY OWNER, $6000 CASH TO mortgage, 8 unit conversion, grosses over $12,000. Trades accepted. 478-0915.

$59,900. UP AND DOWN DUplex, produces $730 per month, upper Pandora area, 479-8757.

EASY RUN 8 SUITER

$125,000. Tenant utilities, C2 Esquimalt block, 382-5612.

FOR SALE ½ STRATA TITLE duplex presently renting at $300 per month. 658-5553.

245 REVENUE PROPERTIES WANTED

DUPLEXPERT

I have sold a considerable number of duplex and other revenue properties from $35,000 to $180,000. If you wish to purchase or if you wish to sell, call me for an experienced market evaluation.

GLENN NICHOLLS

598-5144 598-7689

T.L. Mann & Associates Ltd.

247 COMMERCIAL OR INDUSTRIAL PROPERTIES

SOOKE (Kemp Lake Road) Need room to breath? Home — workshop 1.01 acres

3-level home is completely insulated up and down, thermopane windows, cedar shake roof aluminum siding. 3 bedrooms, 3 years young. Country kitchen with all the modern conveniences built-in. Sunken living room with corner fireplace. Den or 4th bedroom. Asking $110,000. (MLS – 35900). Call:

MRS. DOREEN JOGEJAN

386-2111 388-7402

MOMTREAL TRUST CO.

APARTMENT ZONED LAND

17,774 sq. ft. approved for 19 suites. Ready to go. Located in good area between Town & Country and Mayfair Shopping Centres. Corner of Inverness and Glasgow. Presently has 2 duplexes on site (vacant). Asking $150,000. Call WAYNE BUTTERFIELD or JULIE MANNESS at 388-6161 (24 hrs)

Pac-West International Real Estate Brokers Inc.

B.C. LAND AND INSURANCE AGENCY LTD.

M1 ZONED

Corner property with security fence, about ⅓ acre. Suit industrial or contractor needing heavy duty building with 400 amp electric service. Building could be expanded for other uses. 4 good offices, 5 ton travel crane, fuel storage tanks and pumps. On net lease until April 30, 1979. Phone and discuss the asking price of $210,000.

WALLY HELLIESEN

388-5555

ESQUIMALT STRATA-TITLED WAREHOUSE

Total square footage of 3637 which includes three carpeted offices up and mezzanine. Desirable corner unit. Presently used by electrical contractor. Asking $96,000. M.L.S. Call me for app't. to view!

MRS. DOREEN JONGEJAN

386-2111 388-7402

MONTREAL TRUST CO.

BUSY CORNERS

In a bustling location. One strictly commercial outlets and the other commercial with seven apartments over. $350,000 and $315,000 respectively.

EXCLUSIVE MICHAEL BURR

david burr ltd.

384-9335 595-2165

APARTMENT BLOCK 30 SUITES

Only $16,250.00 A suite. Showing a good return. Financial statement available. Full Price $490,000.00. CALL HAROLD WARE R.I. (B.C.) CASTLE PROPERTIES LTD., office 386-6164 or res. 385-1580.

SIDNEY INDUSTRIAL . . .

Almost 4 ac. level cleared land, zoned light industrial. Water, Sewers, Power, Highway frontage. ONLY $1.67/sq. ft. Owner will finance. M.L.S. Asking $280,000.

656-4000 K. DROST 656-2427

SAANICH PENINSULA PROPERTIES LTD. SIDNEY

ATTENTION INVESTORS (Distress Sale)

Holding property on Burnside Rd. 2 lots with excellent revenue to carry your investment. For details call

MARGARET WILSON

1388-7557 383-4569

Capital City Realty Ltd.

388-6275 pgr. 376

REDUCED THIRTY THOUSAND

Commercial building already over two thirds rented now available at a realistic $250,000.00 complete with 400 amp service, two docks, four toilets, screened tenants. Call:

388-4434 RICK KINNIS 388-4434

WESTMONT REALTY (1977) LTD.

THE HOUSE COMES FREE WITH .65 ACRES OF LAND IN THE INDUSTRIAL AREA CLOSE TO MAYFAIR SHOPPING CENTRE. ASING $226,000. MLS. CALL DONNA VALIKOSKI, 384-2057 or 388-4271. J. H. WHITTOME & CO. LTD.

FULLY SERVICED INDUSTrial lot in new Keating industrial area. Priced from $2.75 per sq. ft. and up. Further information call 656-3463 Ron Tidman, 652-1040 Dave Thomson.

Zoned Commercial

193 Frontage, 132 deep, Head St, Maverick Market area. 477-8096.

OFFICE FOR SALE OR LEASE, suitable for small office, 1000 sq. ft. approximately. Hillside/Quadra area. 383-4432 to view.

malahat realty ltd.

P.O. Box 40

Mill Bay, B.C.

743-5525

COMMERCIAL PROPERTY

Attractive family business near Duncan.

Grocery store, gas sales, auto repair and living accommodation in area of steady growth. Business shows good annual increases in profits and there is excellent potential for further increases. Post office operation maybe included. Asking $95,000 plus stock at valuation.

For further details on the above contact

Lisa Madigan 746-6990

Pat Dougan 748-4566

Tom Burdge 743-9398

Malahat Realty Ltd. 743-5525

250 HOUSES FOR SALE

NORTHRIDGE BY OWNER

3 bedroom, 2 bathrooms, full basement, large rec. room, large lot with fenced backyard, lots of parking, must sell. $62,900. Call 479-6192.

OAK BAY BORDER, OLDER home, completely remodelled inside, 3 bedrooms, LR with FP large kitchen, large deck, full basement. ¼ acre lot, $56,500. 1846 Kings Rd. 595-7938.

BRENTWOOD BAY, 100 YARDS from water, small no step home, 2½ bedrooms, large kitchen, 4 appliances, carpet, very clean, low taxes, nice treed area. $46,000 firm. 652 3059.

BY OWNER 4 BEDROOM FAMily home in Gordon Head. Bright kitchen with eating area. 3 bathrooms, den, games room, laundry room. $87,500. Call 477-6783.

250 HOUSES FOR SALE

A. E. LEPAGE WESTERN LTD. REALTOR

4 EXECUTIVE HOMES

EXECUTIVE RANCHER

New distinctive 4 BDR, cedar rancher situated in an area of fine homes close to the University. Vaulted cedar ceiling, sunken LR with feature corner FP, family size kitchen. Super family room with private courtyard off, ASKING $144,900.

2 STOREY FULL BASEMENT

Fantastic 2½ yr. old, 4 BDR home situated on quiet cul-de-sac, offering over 3200 sq. ft. of finished living area. Sunken LR, large sep. DR, spacious family room off kitchen, sauna, plus rec room down. Impeccably maintained and excellent value at the asking price of $139,500. MLS.

4 LEVEL SPLIT

Just 1 week from completion, this unique 4 level split home features large LR with vaulted cedar ceilings, French doors to sep. DR custom kitchen with eating area, family room with brick FP. Plus lots more room for workshop and rec room in basement. $129,500.

3 LEVEL SPLIT JUST STARTED

Choose your own colors and make your changes now. Contemporary 4 BDR cedar home with skylights and cedar ceilings. Situated on a large lot with room for a swimming pool.

For information on the above homes call

DENNIS FERRILL

386-6331 477-2082

BECKY LITTLE

386-6331 477-4424

GORGE WATERVIEW

3 BDR home with master ensuite. LR with FP, dining area, kitchen on the main. Downstairs with roughed-in FP, sep. entrance and roughed-in plumbing. On bus route and only a short walk to shopping. MLS. $75,900. TED WEBB 386-6331 or 384-0815 or DOUG PAYNE 658-5833.

BROADMEAD POST & BEAM

4 BDR, 2½ baths, 2 FP, family room off kitchen, full recreation level. Sweeping views of distant Olympics, large sloping sunny lot MLS. $154,900. Call now for personal viewing. TED WEBB 386 6331 or 384-0815 or DOUG PAYNE 658-5833.

ROCKY POINT

Not really just a fine family home in the country — on the road to fishing and golfing areas. 2 or 3 BDR home with 2 more BDR and recreation area down. Large 1 ac. lot with 2 stall barn. Call now to view this property. MLS. $69,500. TED WEBB 384-0815 or DOUG PAYNE 658-5833 or 386-6331.

BOORMAN'S

612 Fort St.

386-7521

2045 Cadboro Bay Rd.

595-1535

BOORMAN INVESTMENT CO. LTD.

OPEN HOUSE GORDON HEAD 1868 GRANDVIEW SAT. & SUN. 1:30-4:00 p.m.

3 BDRM stucco — bungalow; LR, DR, cab. kitchen, nook. Full BSMT with extra 2 BDRMS/1365 sq. ft. main, 700 sq. ft. lower Lot 10,500 sq. ft. Price $89,500.

WILLIAM HOLLICK

386-7521 592-6470

GORDON HEAD

Surrounded by trees on a quiet cul-de-sac is this two year old builders 3 bedroom home. Large rooms, fully developed basement with sauna, exceptional family room with fireplace. Hot water heat. Ideal family home of quality. Price $88,750. MLS 36237. For appointment to view call:

JOHN JENKINS 595-1535

OAK BAY ESTAVAN AREA

Beautifully maintained 3 bedroom home. This home is in exceptionally good condition boasting of large living room and dining room and your very own cosy den with fireplace. The lower level comes with a family room, workshop and lots of storage. This ideal home can be purchased for $79,500. Please phone now.

GORDON ADAMS

595-1535 592-1353

LANSDOWNE AREA

Three bedroom family home with both rec. room and den in fully developed basement together with fourth bedroom and workshop. Existing mortgage ($40,000 approx.) can be assumed at 10½% to qualified purchaser. Price $71,000. View with:

JOHN JENKINS 595-1535

TRUE VALUE

$54,500

Charming 2-3 BDRM home featuring large bright kitchen, family size LR, 4 pce. bath, large new rec. room with bar and sundeck off LR. Large fenced lot, carport and extra large garage — workshop ideal for big boat, camper or truck. ML 36941.

386-7521 (24 hr.) 598-3730 (res.)

KEITH BOORMAN

NEED HELP?

If you are a prospective purchaser & have looked at many houses you know how frustrating it can be. Do without the frustrations of house hunting by giving me a call and describing WHAT, WHEN and WHERE you would like to live. I will do my best to search out and prepare a list of appropriate properties for you. My pleasure.

KEITH BOORMAN

386-7521 (24 Hr.) (res.) 598-3730

BOORMAN INVESTMENT CO. LTD.

612 FORT ST.

Century 21 WESTERN HOMES

1037 Cloverdale 386-3494

OPEN HOUSE SAT. 1:30-4:00 1213 LYALL ST. $43,900

Spotless 2 B.R. home in mint condition. Separate heated and wired workshop for the handyman. Unbelievable value at this price. MLS 36774. For prior viewing phone Terry Eden 386-3494 (24 hrs.)

BB BROWN BROS on LANSHARD

"People Helping People"

STATION ROAD Langford Estate Sale

A solid little 2 bedrm stucco home. L/rm with oil space heater, eating area in kitchen, 4-pce. bath, Sep. garage. On a nice 70'x150' lot, close to shopping. Quick possession. $35,000.

CEC PEARCE 386-3808

or 385-8771 (anytime)

250 HOUSES FOR SALE

Canada Trust

2252 OAK BAY AVE.
595-5131

OPEN
SAT.-Sun. 2-4
1784 TRIEST AVE

Off Tyndall. Also Open Tues-Sun 3-5. Two-storey, contemporary home in Gordon Head on a High-view lot. Featuring upstairs, 1465 sq. ft. of finished living area plus lots of room downstairs for development. Living room features floor-to-ceiling fireplace. Thermopane windows throughout. Offered at $86,900.
FRED LERCH 595-5131 477-5120

OPEN
SAT. & SUN.
HOPKINS PL.

Last 3 homes. Controlled sub-division. All have floor-ceiling FPs. All have 2nd FP roughed in. All have ensuites. All have large assumable, 10¼% mtges. Who could ask for more! Make your offer in the low 70's.
RALPH LEVY 721-3346

OPEN SUN
2-4:30
3870 Cadboro Bay

See the ocean and yachts. Outstanding home in Cadboro Bay. Close to schools, university, bus, shops, you name it. Vendors say sell. The basement is completely finished. Phone me to view. $86,900.
RALPH LEVY 721-3346

OPEN HOUSE
SAT. 2-4:30
4234 CHEVERAGE

High Gordon Head, executive home in top area, outstanding quality. 4 bedrooms, 3 baths, 2 FPs etc. etc. Much, much, more. $109,900.
RALPH LEVY 721-3346

CUSTOM RANCH SPLIT

OPEN SUN 2-4. 4581 MONTFORD CRES.
Off Ferndale. This is the best rancher on the market! Features 3 BDRMS and den, family room, rec room, office heatilator fireplace with fan, Jenn-air grille, double garage and many, many more extras. Located in the Ferndale area, near beaches, schools and buses. Call now to view. This is the ideal executive home, roomy and extremely comfortable. $165,500.
FRED LERCH 595-5131 477-5120

PRICE SLASHED
$5,000

Was $84,900, Now $79,900. Open Sun 2-4 4430 Tyndall Avenue. You will not find a better opportunity to purchase a quality home featuring 1695 sq. ft. of superb living area, located on a High Gordon Head lot with sea glimpses. A brand new home just completed. MLS. Act now on this one.
FRED LERCH 595-5131 477-5120

5 ACRES
GORGEOUS VIEW

Live only 7 minutes from downtown Victoria and enjoy not only this inviting new home but also its privacy. The home features 3 spacious bedrooms, a bright kitchen, dining and living room with fireplace and a full basement just waiting to be developed. Thermopane windows throughout. All this is nestled amongst trees on a 5 acre parcel of land with gorgeous views of sunny valleys and Victoria.
FRED LERCH 595-5131 477-5120

$49,900

A solid 3 bedroom house with a basement for further development. Large treed lot. Drive-by 3285 Happy Valley Rd and give me a call. MLS.
FRED LERCH 595-5131 477-5120

BRENTWOOD BAY!
SEAVIEW!
$64,900!

Imagine! A 1270 sq. ft. 3 bedroom home with full basement, 1½ baths, corner fireplace in basement. Mature trees on lot too! This is sincerely priced for a quick sale. Act now! Located on Verdier Avenue.
FRED LERCH 595-5131 477-5120

REDUCED
$3,000

Unique designed 3 bedroom house situated on a well-treed large lot. Drive by this contemporary home located at 2541 Sooke Rd and give me a call. MLS. OFFERS.
FRED LERCH 595-5131 477-5120

SIDNEY
1, 2, 3

ONE bedroom home. Excellent value for retirement or working couple. Level lot with great garden. $33,500.
TWO bedrooms, spic and span special. Financing established for qualified person.
THREE bedrooms with room for development. Ideal for active family. Well maintained area close to schools, marinas, ferries. Priced to sell $53,900.
ART or FLORENCE MAUGER
656-6509

HIGH QUADRA

Beamed and vaulted cedar ceilings. Large slate fireplace. 3 bdrm home PLUS extensive in-law suite that could rent for $300. Really could help with the payments. Phone me to view.
RALPH LEVY 721-3346

COLWOOD

Family home on quiet street with lots of trees. Schools very close by. Developed basement. 75x150 lot. Make your offer on $64,900.
RALPH LEVY 721-3346
FRANCES BROWN 595-4005

RARE IN BROADMEAD

To find such a unique home. Its landscaped to perfection. Ideal retirement with 2 separate sleeping wings for your guests. Call for appt. to view.
RALPH LEVY 721-3346
FRANCES BROWN 595-4005

IT'S GREAT

For the price $41,500. 2 bdrm, kit with eating area, dining nook & bright living rm. Attached garage. Walking distance to Simpson Sears. Vacant, can view anytime. Call:
ELLY MILLER 595-3014

HOUSE WITH A DIFFERENCE

Extremely well-maintained Colwood home with a rear living room overlooking a beautiful large, park-like backyard instead of staring out at your across-the-street neighbours. 3 bedrooms on the main, dining area, rec. rm and sewing rm in basement. House-proud neghbours. View at your convenience. $64,900.
FRANCES BROWN 595-5131

250 HOUSES FOR SALE

Canada Trust

CANDELLA PLACE

Near Gordon Head school. 4 bedrooms, 3 baths, 10¼% mtge can be assumed. MLS. Immediate possession. Offers on $107,500.
KIRIS GUDJONSSON 721-3571

BLOCK BB BROS.

SELL THRU VIDEO

.56 ACRE
GORDON HEAD
U/VIC

Only $69,900 for a newly decorated 3 BR VLA-built home. Subdividable. 3995 Gordon Head Rd.

.87 ACRE
GORDON HEAD
U/VIC

An older home on .87 acre, subdividable. Adjacent to the .56 acre parcel.
Residence 477-2149 Al Bull Office 477-1841

SEA VIEWS
CROFTON, B.C.

On ½ acre of well-treed property, close to beach, a 7-room home. 2 bathrooms, 2 fireplaces, carport, and sundeck overlooking ocean. A well-priced home at $47,500.
Residence 592-2723 Shelagh Hall Office 477-1841

SAANICH PENINSULA
DEAN PARK ESTATES

A gracious contemporary Tudor residence. 4 bedrooms (or 3 and den), living room with fireplace, separate dining room, large family room with fireplace and sliding doors to back garden adjoins excellent kitchen, 2½ bathrooms, laundry room, thermo windows, double garage, all services underground. A home of prime design and construction in a ⅓ acre "country setting" of lawns and trees. MLS. Offered at $119,500.
592-2723 Shelagh Hall 477-1841

CENTRAL SAANICH
PASTORAL VIEWS

A "country" townhouse, 3 bedrooms, 1½ bathrooms, L-shaped living and dining room, bright kitchen, ample cupboard and storage space, secluded, fully-fenced patio. Realistically priced $51,900. MLS.
592-2723 Shelagh Hall 477-1841

WALLED SECLUSION
COURTYARD
GORDON HEAD

A distinctive architect-designed residence in prime area of fine Gordon Head homes. The unique plan features a delightful enclosed courtyard which separates the bedroom wing with its 2 full baths from the living area, including a formal dining room, gracious living room, kitchen with breakfast area, and a magnificent 29' study, with a brick fireplace and 3rd bath. A most attractive, secluded garden provides the setting for this fine home offered at $106,000. Please call either
Bill Remple 658-5794 Office 477-1841 Ted Walford 598-1420

Are You Looking For A Family Home?

Do you need a home for your family with parking for several cars and a boat? We have it!

PLUS
—4 BRs and office
—2½ bathrooms
—Rec. Room
—Large lot with many Fruit trees
—Appliances included
—Close in but private
Move in For Xmas!
Must Be Sold!
Asking Only $118,900
Call Mike Ruddy 656-4089
Pager #792 388-6275
Park Pacific Inv. Ltd.
383-4124

3 HOMES
10 ¾%

$48,900 — COOK

(1) 3 bdrm. (3rd in bsmt.). L.R. with fireplace. Large kitchen and D.R. Small down, $40,000, 1st @ 10 ¾% @ $382 p.m. Why rent. O.k. for B.C. 2nd or $2,500 grant. Must sell.

$56,800 3 BDRM.

(2) All drapes, stove and dishwasher included. Thetis Heights (Phelps) home now reduced from $59,900 for immediate sale. Move in next week. Super split level on large parklike treed and fenced lot. 10 yrs. old. Immaculate cond. Owner has moved. Assume $44,000 1st @ 10 ¾% @ $429 p.m. Try your down. Offers!

.6 ACRE — COLWOOD

Triangle Mtn. Attractive large split with 1780 ft. finished and tastefully decorated om 3 levels. Views of Mt. Baker. Private patio and gardens. Lightly treed for privacy. Built-in oven and countertop range. Offers to $69,750.

To view any of the above 3 MLS properties please call Pat Doerksen 478-3432 or Century 21 Suburban Realty (1978) 478-8316.

COLWOOD
BRAND NEW
$54,900
5% DOWN

3 bdrms., fireplace, thermopane windows, extra insulation, full and open ground level basements. Good sized lots, some with views. 524 and 528 Stornway-(off Wishart). More nearing completion. Choose your own colour schemes. Others priced from $61,800. Make us an offer. Visit our display home at 3231 Wishart Road.

WED.-FRI., 1-6
SAT. & SUN. 1-5

For more information call Ken Millar, 478-1721 or 384-8075 pager 519 anytime.

Ridley Bros.
DEVELOPMENT CO. LTD.

EAST SOOKE, PRIVATE SALE, two bedroom cedar panabode on 2½ acres, additional cottage, greenhouse, nice garden, privacy plus. $65,000. Call AM only 388-5162.

250 HOUSES FOR SALE

DFH
477-7291
DFH Real Estate Ltd
1559 McKENZIE AVE.

Open Sun. 1:30-4
3347 Glasgow Ave.
Character Home
3 BR. In-Law Ste.
$56,900

Tastefully renovated older home features view of city lights, over 2000 sq. ft. finished, NEW H.W. tank, NEW sundeck, NEW patio, NEW bar-b-que and incinerator, NEW gutters, NEWLY painted exterior, completely fenced backyard. MLS.
ED HO
477-7291 384-8075 (Pgr. 386)

OPEN HOUSE

I will be at 1262 KNUTE WAY every afternoon from 1-4 until this home is sold. We will consider all offers up to $63,900 on this 3 bedroom, lovely home which features large LR-DR with big FP, bright kitchen, 4-pce. bathroom plus ensuite all on the main with extra bedroom or office, laundry, bathroom and BIG, BIG rec room with FP down. Fully fenced property with DI garage. More excitement when you visit. Come and inspect this home with
GEORGE WARREN
477-7291 (Bus.) 598-2498 (Res.)

CORDOVA BAY
$67,900

A comfortable home at an affordable price. Large lot (70x174) is nearly level and has access on 2 streets. Ideal for extra parking. Main floor offers LR-DR in-line. Kitchen with EA, plus 3 bedrms. Full bsmt. offers 4th bedrm, rec. rm., plus additional 2 pce. bathrm. For more particulars, call LS. MLS
PHIL WARREN
477-7291 Anytime

GORDON HEAD
$84,900

Choice executive area. High location. Smart, neat no-step home with full bsmt. Formal LR-DR in-line. Modern kitchen with EA and built-in Kitchenaid dishwasher. Three bedrms. Full bsmt. Offers rec. rm. and finished laundry rm. Built-in vacuum. Vendor will consider carrying financing to qualified purchaser. Location, location, location. New MLS 36871.
PHIL WARREN
477-7291 Anytime

PRIVACY!
FIR TREES!
ENGLISH TUDOR

In Central Saanich this delightful English tudor-style home sits on a lot of 100x150 with tall trees and a miniature Butchart Garden of privacy in the backyard. You will note the gleaming H.W. floors in the living rm. with fireplace and the formal dining rm. The housewife-size kitchen has all the cabinet space she can use. The three bedrms, Master with en-suite planned for your sleeping comfort. Then in the bsmt. you have a 2 pce. bathrm. and the rest lends itself to whatever your heart wants. MLS.
LORNE BARR
477-7291 (Bus.) 383-5484 (Res.)
DAVID SOUTHALL
477-7284 (Bus.) 652-1201 (Res.)

CHARACTER
Town & Country
$48,500.

This older character home is waiting for a buyer! Living rm. with fireplace, 2 very large bedrms, attractive cozy 4 pce. bathrm, then a kitchen with plenty of eating area. Full bsmt. has 2 rooms completed and drive-in garage and plenty of storage space. Priced to sell to the proper buyer at $48,500.
LORNE BARR
477-7291 (Bus.) 383-5484 (Res.)
DAVID SOUTHALL
477-7284 (Bus.) 652-1201 (Res.)

Retirement Special
$49,900

Stately trees shade this 1 yr. old, 3 bedrm. home situated in a serene area a short drive from Victoria. The living-dining rm. radiates charm enhanced by a cozy fireplace and plush carpeting. Colonial maple kitchen cabinets and color co-ordinated breakfast area are a cook's delight. Gorgeous vanity both in beige tones serves 3 spacious bedrms. also with W/W carpets. The bsmt. has laundry rm, R.I. recreation area and ample storage. A pleasure to show. Please call
E. JEEVES
477-7291 (Bus.) 477-6257 (Res.)

MT. TOLMIE

Located on one of the prettiest streets near St. Michael's University School. This cosy 3 bedrm, 1½ storey family is situated on a large 90'x115' lot with fully fenced, treed backyard and separate garage. The house features 2 bedrms. low main, large 3rd bedrm. up, LR with fireplace, large kitchen with eating area, 1½ bathrms. and full high bsmt. with plenty of room for further development. One of the best buys in this choice area at only $61,900. with large assumable 10% mtge. to qualified purchaser. Don't miss this one. Call me now for more information and appt. to view. MLS 36830.
PATRICIA KING
477-7291 384-8075 (Pgr. 1105)

Montreal Trust

LANGFORD

Only $51,500 for this spotless 3 possible 4 bdrm. home near Langford lake. Large lr. and dr. with heatilator fireplace. Attractive corner pane windows give a bright home feeling throughout. Laundry room garage and parking. M.L.S. Call today.
386-2111 DON BECKNER 386-0588

EXECUTIVE
$105,000

A beautiful ranch style home offering over 3000 sq. ft. living space. Extra large master bedroom with balcony. Cedar lined closet and ensuite. Sunny kitchen, breakfast nook, formal lr. & dr., probably the biggest rec. rm. you've ever seen. BBQ patio, private fence enclosed south backyard. Owner transferred. Must be sold.
386-2111 DON BECKNER 386-0588

OAK BAY

Located in a superb area close to good schools and city bus. Immaculate is the word for this 3 bedroom home with family room and study in full basement. A beautiful property completely fenced with patio at back door. Now lowered to $82,500. M.L.S. 35293. For a Private viewing, please call:
386-2111 DEL BECKNER 477-4994

CORDOVA BAY

3 bedrooms, f.p., oak floors. Basement rec. room with extra bedroom, garage, sundeck, carport, trees. Near shops. No sign. $59,500. Offers.
ART PEAKER
386-2111 477-3957
MONTREAL TRUST CO. LTD.

250 HOUSES FOR SALE

FOR SALE
Royal Trust
477-0191
384-8001

SUN. 1:30-3:30
8695 GRIGGS TERR.

New 3 Bdrm. home on half acre lot next to Dean Park Estates. Insul. windows, quality materials and workmanship. Lovely family room off kitchen, dishwasher included. Fine family home on cul-de-sac and a pleasure to show.
LEN TAYLOR
382-9485 or 384-8001

SAT. & SUN. 2-4 P.M.
725 SUFFOLK ST.-ESQ.

1285 sq. ft., 16 years old, 3 bdrms. Big Living room with F.P. and sliding doors to sundeck. Full bsmt. with drive-in garage. Phone
OLE KNUDSEN
479-2764 or 384-8001

GORDON HEAD
$79,900

New on market. Immaculate 5 yr. old 3 plus 2 bedroom family home in University Heights area. rec. room with fireplace, 2 and ½ baths. Situated on quiet dead end street, high location with good city views. Act quickly as this won't last long. Exclusive with
GALE CHRISTENSON
477-0191 477-7047

MUST BE SOLD
ASKING $58,900

Here's a bargain at the asking price but vendor will look at offers. Immaculate 3 bedroom, 11 yr. old home with extra bedroom and 2 pce. bath in basement. Excellent location close to Cedar Hill golf course. Someone is going to get a bargain on this good MLS. 35499.
GALE CHRISTENSON
477-0191 477-7047

SUNSHINE
SEAVIEWS
SAILBOATS

All this plus a fantastic 2 yr. old home and only 2 blocks from the beach. Well built executive home with 300 sq. ft. of living space. Situated on pan handle lot in Turgoose Point area. If you require a lot of home with a great seaview this may be your home. MLS. 36692. For information call.
GALE CHRISTENSON
477-0191 477-7047

BEST BUY

Langford-Colwood, handy, attractive treed location, 3 bedrooms, 1½ baths, full basement, huge rec. room, 4 years new. Asking $54,500 and MUST SEE! Big loss is your gain!
STEVE MOONEY
477-0191 477-4197

SAANICH WEST
$69,900

Three year old split level. 3 bedrooms, 1440 sq. ft. on the main plus family room on lower level. 4 pce. bath plus two pce. down. Big master bedroom with 3 pce. ensuite and walk in closet. Big kitchen with eating area. Separate dining room with room for hutch. Nice living room with W/W and floor to ceiling F.P. Phone
OLE KNUDSEN
479-2764 or 384-8001

$52,900

Large character home, nicely updated. Old-fashioned F.P. in living room, dining room with built-ins, French doors and some leaded windows. 3 large bedrooms, 2 full baths, 1 pedestal style. Full basement, priced to sell.
MRS. MARILYN WOODWARD
477-2722 or 384-8001

DANDY STARTER
ONLY $37,900

3 bedroom full basement home close to city, shopping and bus service. Renovated, updated kitchen with dandy eating area. Wall to Wall carpet. O.O. matic heat. To view call
MARGARET JOHNSTON
477-1763 or 384-8001

DANDY DUPLEX

Drive by 1107-1107A Colville. Good for extra income. Nice and clean, 2 bdrms. one side, one bedroom unit other side. Vacant, immediate possession. Make an offer - what is this worth? To view call
MARGARET JOHNSTON
477-1763 or 384-8001

BEAUTIFUL VIEWS OF CITY

½ acre on sewer. Good possibility lot could be taken off plus lovely 3 bedroom no basement rancher, secluded, private and terrific views. Price $79,500. To view this exclusive call
MARGARET JOHNSTON
477-1763 or 384-8001

EXECUTIVE OR NOT

Doesn't matter, you must be accustomed to grandeur and in the $150,000 bracket. Proudly, this home is in Broadmead. It's large, sea views and many extras. A true blue blood home.
DAR GARSIDE 384-8001

MIGHTY BIG HOUSE

North Oak Bay near the University. Approx. 3,000 sq. ft. total, 75x150 lot. Reduced $11,000 for a now sale. Full price $75,900.
DAR GARSIDE 384-8001

THETIS HEIGHTS

Vacant newly decorated large family home or suitable for inlaw accomodation. Liv. room with F.P. Sep. Din. room. Kitchen with built-in counter top range and oven. 3 BRs completely finished lower level. Make an offer on Asking $62,500. Call now to view with
HAZEL CAMPBELL 721-5218 or
CONNIE REYNOLDS 477-8914

1667 BISLEY PLACE
GORDON HEAD
BEAUTY

New listing-Lovely like new, new family oriented home on prime lot off Longacre. Soundly built, immaculate, 3 bedroom up and 1 bedroom and rec. room down, 2 fireplaces, 2½ baths. Near schools and recreation. Don't miss this top value. $78,900.
RUTH CROSLAND
477-0191 595-5677
MABLE BAKER
477-0191 477-6125

A REAL FAMILY HOME

Here is a 3-yr.-old Tudor beauty worthy of your closest scrutiny. 2400 sq. ft. (2 levels), 4 bedrooms, 3 baths, 2 fireplaces, large family room, games area and bar room with pass through. Completely broadloomed on lower level. In a good high area of Gordon Head. Fenced and landscaped and ready for the discerning family. Utility off kitchen. Exclusive with
DALE YOUNG
477-0191 388-6275 pager 2561
MURRAY ROTHSCHILD
477-0191 477-9393.

LARGE MTG.
LOW INTEREST RATE

1976 built - 3 beds - den - 2 fireplaces - sunken living-dining - large kitchen - 3 baths. Only $57,500. Vacant, must sell. MLS. 36470.
SYL SHUMKA
477-0191 595-1337

WATERFRONT LOT

127' waterfront on Price Bay in Esquimalt Harbour. Nicely treed ¾ acre lot with good building site. Located on Knollwood Rd. MLS. Asking $61,900.
GALE CHRISTENSON
477-0191 477-7047

250 HOUSES FOR SALE

FOR SALE
Royal Trust
477-0191
384-8001

FIX IT UP
ESQUIMALT

It's big, it's old and it needs lots of work. Drive by 1406 Lyall St. and if you want more information call me. Asking $45,000. Exclusive with
GALE CHRISTENSON
477-0191 477-7047

JUBILEE AREA

Cozy 2 bedrm. bungalow, with full basement — mint condition — vacant — immediate possession — asking only $47,500. To view call
JESSIE McGRATH
479-3982 or 384-8001

UPLANDS! SEAVIEW!

On scenic marine drive with incomparable ocean view. Low profile brick rancher with all the refinements, 3 bathrooms. Den and living room both with fireplace. Enclosed conservatory for the plant enthusiast. Easy beach access. Primely located and offered at $258,000 with
JEANNIE DEWHURST 658-8980
or JESSIE McGRATH 479-3982
or 384-8001

COLWOOD CHARMER

Close to shopping, bus, just 15 minutes from town. Country living with convenience in this super 3 bedroom full basement home. 2 fireplaces, new kitchen, new dishwasher. Extra plus of 22x24' heated shop. 220 wiring. Asking $59,900.
Margaret Johnston 477-1763

BETTER THAN NEW

Saanichton area split level only 3 years old, and just immaculate. 3 bedrooms, master has powder room ensuite. Cozy living room with a difference. Large lot. Asing $63,500. MLS35973. To view please call anytime
477-0191 JACK MOEN 658-5448

THE ZIEGLERS

OPEN
Sat.-Sun. 2-4 P.M.
4731 TREETOP
(Cordova Bay)

Spectacular Sea and City views. Solid superior construction, and excellent luxury features are offered in this Cordova Bay home — well suited to those who want the best in views and accommodation — 3 large bedrooms, 3 full bathrooms, including ensuite, super entertainment-size living room, formal dining room, plus rec. room, den, vacuum system etc., etc. $158,000.

PAULINE CASS
In Attendance

1463 ST. PATRICK
OPEN Sat.-Sun. 2-4 P.M.
S. Oak Bay
In-Law Suite

Solid, Oak Bay home nestled amongst the trees and evergreens typical of the area. Leaded windows and cottage appeal radiate at a glance, while the interior is spacious featuring 2 bdrms on the main, 1 bdrm. up, L.R., D.R. kit and sunroom and 1-bdrm in-law down. Super location only minutes from the water, village, and park. $85,000. THE ZIELGERS.

OPEN Sun. 2-4 P.M.

2011 CRESCENT
New Oak Bay
Waterfront

"CORMORANT COTTAGE" sits on the edge of 132' of assessable prime Oak Bay waterfront, made up primarily of sand pebble and rock, the home itself is truly filled with character featuring open-beamed, vaulted ceilings, window sash bay windows, a large master bedroom 21x17 with F.P. and Knotty pine walls and full ensuite. A great home to relax in. Moderately priced at $142,000. THE ZIEGLERS.

3944 Sandell Cr.
(off Edgelow)

Take a drive by this new cedar contemporary featuring everything a growing family needs and wants, 3 bdrm., with family room off the kitchen. All Thermo windows, sky-light in kit. and two-car garage $89,900. THE ZIEGLERS.

WHY NOT OWN WHILE YOU GO TO SCHOOL

Great one-bedroom condo within easy walking distance to the University with terms which might well suit a prospective student purchaser — super layout aesthetically superior to others in the building because of its corner location and vantage view of the Racquet Club Tennis Courts. $30,000. THE ZIEGLERS.

EXECUTIVE WATERVIEW.

A home suited to the entertaining executive. Perfect layout for the independent guest who demands privacy and wishes to respect his hosts as well. Superior construction featuring three large bedrooms, two independent with 4 pce. bath, the third a huge master with full ensuite; Formal dining room, living room, gourmet kitchen, and rec. rm. with F.P. are only a few of the exclusive features. $139,900. THE ZIEGLERS.

SEAFRONT HOME

Private beach, 50 ft. deep water dock. 11-yr.-old, architect-design, 2 bdrm., 2 full bath, lodge with shake roof and matching guest cottage with full bath. Kitchenette, sleeps 4. On Saanich Inlet at $125,000. THE ZIEGLERS.

New Oak Bay Character

Super 1912 charm is exemplified by the Granite rock pillars, cedar shingle exterior and diamond-wooded sash windows. But don't be scared off by its age, its a solid 1675 sq. ft., 3-bdrm home with a 7' bsmt., with great potential. View exclusively with THE ZIEGLERS.

THE ZIEGLERS
592-1768 384-8075
PAGER 310
Seaspray Properties Ltd.
595-3151

BEST BUY

Exciting new design on quiet Gordon Head cul-de-sac. Shake roof, total cedar siding exterior, garage. 3 large bdrs, 2 bathrooms, nook area in kitchen and large sundeck. $74,900. Open House, Sunday 1 to 5 p.m. Directions right off Shelbourne onto Kenmore, left off Kenmore onto Majestic, left off Majestic onto Edgemont — follow signs. For information 384-1101 or 477-8646.

250 HOUSES FOR SALE

SEASPRAY
PROPERTIES LTD./REALTOR

1911 QUADRA 386-3124
1175 NEWPORT 595-3151

ROCKLAND
OPEN HOUSE
SUN. 1:00-4:00 P.M.

PATLEY PLACE just after GONZALES AVE. on Rockland. We offer "The Authentic Coach House" providing the option of a single family home or duplex. This coach house was built in 1918, converted in 1953 and again in 1970. Asking only $98,000. TO PREVIEW CALL:
MAIA PRIMGAARD
656-6625 or 595-3151

10¼% $54,900

Brentwood Bay — 2 bedrm — large lot — quiet street — good area — what more can one want — also EXCELLENT assumable financing and a low price. ML36915.
386-3124 DOUG POSKITT 477-0645

HOME + IN-LAW

Large modern 3 bedrm home nestled on the border of Mt. Douglas Park. Large 1 bedrm in-law suite with sep entrance and fireplace - ONLY $78,900. New ML.
386-3124 DOUG POSKITT 477-0645

"HIGH" MORTGAGE RATES TURNED YOU OFF??
TURN ON!!

9¾%

An exciting contemporary home of over 2200 sq. ft. has a large assumable 9¾% mortgage — located right in Victoria — this is an excellent buy at $79,900. MLS 36779.

10¼%

EXCELLENT FAMILY split level — 4 bedrooms plus den with a good 10¼% mortgage. Located on beautiful street by Mount Douglas Park this home MUST BE SOLD. Asking $114,900. MLS 35913.

CALL ME!!
SPENCER LEE
386-3124 477-3593
or 388-5464, Pgr. 521

SIMPSON'S
$49,900

2 bdrm full basement home. Fam kitchen, living room with F.P., 2 additional rooms finished in the attic. A real buy for the economy minded.
DOUG POSKITT 477-0645
ROD FINCH 385-3140
or 386-3124

RETIREES

Why not retire to beautiful Ardmore — CLOSE to golfing, CLOSE to good fishing, CLOSE to good moorage and CLOSE to quaint Sidney. I have for sale a new Ranch style home with shake roof, cedar siding, all on one level, excellent storage and located on a quiet ½ acre property with trees — SOUNDS TOO GOOD TO BE TRUE — this NO STEP home is only $65,900. MLS 34944. Call me to see it as soon as possible! NO DRIVE BYS PLEASE.
SPENCER LEE
386-3124 477-3593

700 FEET LAKEFRONT
$76,900

A unique setting among the trees, on your own Peninsula, giving WATERVIEWS from EVERY WINDOW and TOTAL SECLUSION make this the discriminating buyers dream home. Oh yes, a solid 2 bedroom 2 bathroom home with loads of potential. A MUST SEE property! Call now to:
386-3124 DOUG POSKITT 477-0645

OAK BAY BORDERS

Just off Foul Bay near Oak Bay Ave. and within easy walking distance of Rec. Centre and Main shopping we offer a 2 bdrm no bsmt home — large fam. room off kitchen — sep. garage and workshop. Greenhouse and covered patio. Call:
MAIA OR PETER PRIMGAARD
386-3124

HENDERSON
REALTY LTD.
385-9741

POPULAR GORGE

Really cute cedar siding 2 bdrm cottage on quiet street. Cosy living room with fireplace. Separate family dining room. Full bsmt with rec room. Landscaped 50x112 lot. Super buy at $48,900.
BILL McCARTER 592-3970

SHIP WATCHING

You can watch the ferries almost to Active Pass from your kitchen window. Unique plan taking advantage of the extensive views. Master bdrm (4 pce. ensuite), living room, dining room, kitchen, and 2 pce. bath on main. Down are 2 bdrms, 4 pce. bath, family room, utility and mud room. Features thermopane windows, treed lot. .55 acre. Large sundeck, double carport. Asking $109,000. MLS.
BILL McCARTER 592-3970

164 SIMS

Super clean cosy 2 bdrm home. Large separate dining room. Redone top and bottom over last 3 years. 50x112 lot. Asking $51,900. MLS.
BILL McCARTER 592-3970

TRUE ECONOMY

3 Bdrm townhouse in small architect designed well maintained complex. Features thermopane windows, 1½ baths, fireplace, rec room, double carport. Must be sold. Make an offer on $56,900.
BILL McCARTER 592-3970

TOWNHOUSE
$47,500.

Low dow payment. Gordon Head, 3 bdrm townhouse. Rec room, 1½ baths, fireplace. Indoor pool in complex. A super buy.
BILL McCARTER 592-3970
BOB GIBSON 658-5153

LUXURY SUITE

Unobstructed views from this apartment with southwest exposure. Beautiful large living/dining room, convenient kitchen with quality appliances, garburator, 2 super bdrms, master bdrm with 4 pce. ensuite. Indoor pool. Underground parking in complex. Asking $95,000.
BILL McCARTER 592-3970

BRENTWOOD

New 3 bedroom, 4 level home, southern exposure, total finished area 1810 ft. Large sundeck, some view, plus 50 ft. greenbelt on back of lot, double glazed throughout. Many extras. Now completed. Priced right at $78,600. 972 Clarke Rd. 479-5944.

250 HOUSES FOR SALE

VR Victoria Realty LTD.
386-3585

VACANT SOON
OPEN HOUSE
SAT. 1:30-4
SUN. 2:30-5
3969 LARCHWOOD
(off McKenzie)

this 4-bedroom, family home, 5 yrs. old, with attractive "L" living room-dining room offers floor-to-ceiling fireplace, sundeck off DR, could be second carport. Bright kitchen with eating area. Spacious rec room with fireplace. U-VIC ONLY 3 blocks, Mt. Doug, one block, elementary only 1½ blks. Asking $66,900, will consider offers. Dave Roberts, 386-3585, 477-1317.

OPEN HOMES
BRAND NEW
SAT. 1:30-4
LAKEHILL
TREED AREA
FROM $64,700

Take McBriar off Quadra, follow our signs to 4171 Borden. A wide choice of quality homes. Some finished, others near completion, several just started. Quiet location near schools and playground. Look and compare! Please call Colin Munro 652-3383 or Leo Vandyk 479-6264. Bus. 386-3585.

OPEN SAT. 2-4
244 GLENAIRLIE
IN-LAW SUITE

Immaculate spacious two-bedroom home offering a terrific one-bedroom in-law suite with bright kitchen, excellent living room PLUS nice rec. room in the basement. MAIN FLOOR has fabulous views from the kitchen and living room, utility in the kitchen. Hardwood floors, good rear yard, located on a quiet no-through street in View Royal. Handy to Elementary School and bus line. Priced to sell at $62,500. NEW MLS. Jack Lidstone, 386-3585, 477-9262.

OPEN HOUSE
COLIN PLACE
(Wallace and Cultra)
Sat. 1-5

As little as $3,000 DOWN and $416 P.M. Country setting, BRAND NEW, 3-bedrm., bsmt. home, SHARP DESIGN, cedar and stucco finish. IMPRESSIVE entrance to EXCELLENT FLOOR PLAN, BRIGHT liv. room with fireplace, FAMILY DIN. RM., smart kitchen and master ensuite. DAYLIGHT bsmt. with 2nd FIREPLACE and planned for future development. QUALITY BUILT. Unbelievable low price of $58,900. Morris Lund or Colin Munro, 386-3585, anytime.

NEW
OPEN HOUSES
4206-4208
4210 MORRIS DR.
$66,900-$68,900
SAT. & SUN.
1-4 P.M.

Heavy insulation, thermopane windows, delightful floor plans, commanding location with views to Olympics, ensuite plumbing with 3rd bath roughed-in, basements planned for future development. Phone Morris Lund or Colin Munro at 386-3585.

Coronation Ave.
Opposite Jubilee

Dandy CMHC-built, no-basement, 2-bedroom bungalow. Immaculate throughout, living rm. with fireplace, spacious family kitchen with range, fridge, washer and dryer included. 4-pce. vanity bath, separate utility rm., close to bus, shops, etc. $44,500. (MLS) Morris Lund. 386-3585 or 479-6688.

W WESTMONT
REALTY 1977 LTD 388-4434

OPEN HOUSE
1150 BEWDLEY AVE.
SAT.-SUN. 1:30-3:30

Attractive 2 BR (approx 1200 sq ft) home in popular Saxe Pt. Kinver beach area in Esquimalt. LR with FP in-line dining, lge kit, large rec rm and extra 2 pc bath down, lge lot—new greenhouse. Exclusive asking $68,500.
388-4434 BRIAN BROWN 388-4434

OPEN HOUSE
1271 LONSDALE
SUNDAY 1:30-3:30
$69,900

Be settled by Christmas in this new quality built 3 bdrm 3 bath split level home in a great location. Large assumable mortgage at 10¼%.
LINDA ANDERSON
388-4434 721-3008

OPEN HOUSE
659 POLYANTHUS
SAT. 1:30-4:30

Surely this is the best buy in Victoria. Located one block off Glanford, the house offers quietness yet is close to bus and schools. The 3 bedrooms and large kitchen with eating area are great for family living, the full basement is ready for further development (½ bath already completed). This is a view lot from both front and back and is priced for a quick sale at only $63,900 MLS. Don't let the low price mislead you — this is a fine modern home.
388-4434 JOHN BUNYAN 383-7777

OPEN FOR OFFERS
217 RAYNOR

This cozy, two-bedroom home has been completely remodelled inside, like new, full basement, OOM heat and small, easy to keep lot. Vendor open for offers to asking price of $47,500 — will take trades — or what have you for downpayment? For further information call
388-4434 LEO PIGERT 388-4434
EVANS WILLIAMS

SWAN LAKE CHALET

Perfect 2-bdrm no-step 3 year old home in immaculate condition. Enjoy your sunsets from sundeck and views of Swan Lake. Appointment to view.
ARNOLD MARR
388-4434 388-4434

REDUCED TO $75,900
1 ACRE PASTURE & HOUSE

Ideal for horses, ½ block to swimming and clam digging. Sunset Riding Club 1 mile. 3 bdrms, rumpus room, large sundeck and carport. Wonderful views of Saanich Inlet. A must see 10135 Tsaykum Rd. near Mills Rd. and West Saanich Rd. Call
388-4434 RICK KINNIS 477-9394

250 HOUSES FOR SALE

SINCE 1887
Pemberton, Holmes Ltd.
1000 Gov't St 384-8124

HARBOUR VIEWS

Immaculate luxury condominium on the 7th floor — 1248 sq. ft., quality finished, 2 large bdrms, 2 full baths, swim in outdoor pool in summer, indoor pool (next door) in winter. Many amenities. MLS 35623.

WATERFRONT
EXECUTIVE
HOME

1.73 acres, 199' waterfront. Superb design and construction. 2400 sq. ft. on main floor. Huge lounge and bar on lower level. Every modern convenience including sauna, swimming pool and guest cottage. EXC. 558.

MINI ESTATE
REDUCED IN PRICE:
YOUR CHOICE

3.3 acres with beautiful 5 br. home and outbuildings, $159,000 or vendor will retain 1 acre and sell for $129,000. A fantastic buy. Entire property immaculate. PAVED ROADS, YEAR ROUND ORCHARD, GARDEN. ML 293330.

1.52 ACRES

CENTRAL SAANICH: 4 bdrms; 2 up, 2 down, 2 full bathrooms. Workshop. Mount Baker views. Exc. 533.

IMMACULATE
3 BEDROOM HOME

Situated on a quiet cul-de-sac approx. 20 minutes to town. 10½% mortgage may be assumed. Make an offer in the high 50's. MLS. 35520.

For details on the above listings, please call JIM PARK 384-8075 pager 493.

OAK BAY
4 LEVELS
4 BEDROOMS
2 Full Bathrooms
70x150 Fenced Lot

Large rec room in basement plus a large workshop area. A new listing at $79,500 exclusive with G. E. Bus Ryan 384-8124, anytime. (I'll call back within 20 mins.)

$49,900
COLONIAL

18 ft. liv. rm. — fireplace. Separate dining room 2 bdrms, — full basement. MLS G. E. Bus Ryan 384-8124. Anytime. (I'll call back within 20 mins)

$56,500
FANTASTIC
describes interior of this home
3 BEDROOMS
1½ BATHROOMS
SEPARATE
DINING RM.

The whole interior has been redone professionally — posh new carpeting. G. E. Bus. Ryan 384-8124 Anytime. (I'll call back within 20 mins)

Century 21
MAYFAIR REALTY
Mayfair Centre
386-2955

OPEN HOUSE
26-3987
GORDON HEAD RD.
SAT. and SUN.
1-4 PM.
IT'S A FACT

For 5% down you can purchase this immaculate 4 or 5 bedroom townhouse. 1½ baths, sauna and pool. Fridge, stove and drapes included. Only $43,900. LEIGHTON NOBLE, 386-2955 or 721-3047.

FAIRFIELD
EXCLUSIVE

Just a few steps from the sea this 3 bedroom character home offers large living room and dining room, full basement, attractive entrance and much more. Asking $60,000. Call LEIGHTON NOBLE, 386-2955 or 721-3047.

NEWPORT AVE,.

1 bedroom deluxe suite. Close to Oak Bay Marina. Immediate possession. Only $31,900 full price. Offers invited. A need to sell. MLS LOU BLOOMFIELD, 2386-2955 or 477-0432.

Capital City REALTY LTD
830-D Pembroke St. 388-7557

LAKEHILL
$69,900

Modern mansand design family home. Four bedrooms, 3 bathrooms. Corner lot. Good residential area.
388-7557 Shirley Mollberg 478-5327

MILLSTREAM
$46,500

Just listed! 1-year old, 3 bdrms. Pretty design with kitchen and dining area facing private (fenced) treed setting. With $5000 D.P. assume 10% mtge.
388-7557 Shirley Mollberg 478-5327

OPEN HOUSE
1793 HAULTAIN
SUN. 1:30—4

Cozy full bsmt, 2 bdrm. home on small easy care lot. Offers on $37,900.
388-7575 Shirley Philps 598-5615

PARKSVILLE SUBDIVISION

Make 18 ample sized lots from this 5.9 acres. treed, flat, sewers close by. Asking $69,000. For details phone,
388-7557 J. J. Williams 479-1163

250 HOUSES FOR SALE

Castle
PROPERTIES LTD.

OPEN HOUSE
3924 BRAEFOOT
FRI. SAT. SUN.
1:30-4 P.M.
LARGE LOT

Plenty of space for garden lover. Living room with fireplace, in line dining room. Hardwood floors. Compact kitchen. 3 Bedrooms, full basement with rec room and drive in garage. Quiet street off Cedar Hill X Rd. $58,900. MARG EMMERSON 658-8386 or LOUISE WILTERMUTH 477-6307 or office 386-6164.

$43,900

Well renovated older home, three bedrooms on main floor, modern kitchen, utility room off. Close in. MLS 36691. CALL CHRIS GREIG 386-6164 or 478-5953.

$44,000

Two bedroom character home, full basement plus developed attic. All utilities updated. MLS 35986 CALL CHRIS GREIG 386-6164 or 478-5953.

$47,900

Fairfield character home close to park and ocean. Par basement, three bedrooms upstairs. MLS 36140. CALL CHRIS GREIG 386-6164 or 478-5953.

$49,900

27 year old two bedroom home with in-law suite. Very low monthly payments on this one. Saanich location. CALL CHRIS GREIG 386-6164 or 478-5953.

CLOSE TO JUBILEE HOSPITAL
1733 NEWTON ST.

4 room, no step bungalow. Large lot. Electric heat separate garage. Modern kitchen and pembroke bathroom. Full Price $50,000. CALL HAROLD WARE, office 386-6164 or res.

THE LOSER?

Not if you buy this house. Only 2 years old, 3 bathrooms, 2 baths, LR, dinette, fireplace, spacious kitchen. Full basement with extra rooms down. Plus your laundry and work shop area. Double carport. Sundeck. And just 1 step up to the front door. $59,900. MLS. LOUISE WILTERMUTH, 477-6307.

SOUTH FAIRFIELD
JUST LISTED
$59,900

Immaculate home on extra large treed lot just a block from Dallas waterfront. This character home has been tastefully renovated with terrific new kitchen and bath. 2 bedrooms on main with 3rd in full basement. Hurry, this one will not lst. Vendor has bought and will provide clear title for Xmas. DOUG POWELL 386-6164 or res. 592-6417, pager 388-6275 #878.

the Permanent
For Sale

1125 DOUGLAS ST. 382-9191

DOLL HOUSE
$44,900

See this cute 2 bedroom house in Simpsons-Sears area, close to everything. Large private lot with extra guest cottage. Garage and good parking. Low heating bills!! ML
FRANK SALE
382-9191 Bus. Pgr. 738
IRENE VAN
382-9191 Bus. Res. 592-9194

3 BEDROOM IN—LAW SUITE

8 years young and on lovely lot. Ground level has in-law accommodation. Main floor has fireplace in living room, dining room, sundeck, 2 bedrooms. Asking $65,000. ML
FRANK SALE
382-9191 Bus. Pgr. 738
IRENE VAN
382-9191 Bus. Res. 592-9194

GORGE AREA

Well priced for quick sale, 3 bdrm. full bsmt. bungalow with completed 1 bdrm. in-law suite down. New listing in this popular area offered at $56,500. ML. For further details, call
HERB McDANNOLD
382-9191 Bus. Res. 384-6768

OAK BAY BRAND NEW

Immediate possession, executive quality thru-out. Spacious living and dining, White Rock RP, breakfast area in oak cab. kitchen, 3 bdrms., 2½ baths (mstr. bdrm. 3-pce. en-ste.) Family rm., den, double garage, etc. Top carpeting, lighting, hardware and thermopane. Offers to $129,900. Must be sold. Must be seen. Ml 36033. Call
HERB McDANNOLD
382-9191 Bus. Res. 384-6768

10% FINANCING

No lock ins. Up to $60,000 available on a 5-year term. Excellent rate in these days of escalating costs. See this immaculate 3 bdrm. 3 level split, high Gordon Head, 70x150 maturely landscaped lot, no thru street. Offers to $85,000. ML 36573. Immediate possession. Full details available.
HERB McDANNOLD
382-9191 Bus. Res. 384-6768

BROADMEAD SEAVIEW — REDUCED

Executive post and beam, full bsmt. home offering, 4 bdrms., 3 baths (mstr. bdrm en-suite). Family rm., formal living and dining, 3 fireplaces, large R.I. rec. and games area. Abundant glass and decks for full view enjoyment. High sunny location. 4719 Hillwood Rd. Reduced to $132,000. ML 35616. Must be sold. View by appointment.
HERB McDANNOLD
382-9191 Bus. Res. 384-6768

THE PERMANENT

SEABOARD PROPERTIES LTD.

A FRIENDLY HOUSE

Traditional comfort with the warmth of wood and plaster dominate this large functional 3 bedroom home. Kitchen with eating area, separate dining room, living room with southern exposure, large 4 pce. bath, sundeck over double carport, electric heat, heatilator fireplace. Centrly located in Saanichton, close to shopping. To be viewed by appointment only. $69,000
652-1141 FRANK CSINOS 652-3202
388-6275 PAGER 2826

250 HOUSES FOR SALE

National Trust Realtor

HILLSIDE MALL
595-2121
3960 QUADRA
479-7161

IN-LAW SUITES

Large selection of good homes with attractive in-law suites. All Areas. All price ranges.

JUBILEE, TOWN AND COUNTRY, COOK HILLSIDE, OAKLANDS, GLANFORD, MARIGOLD KMART, LAMBRICK PARK, ETC.

Cash to mortgage, or in some cases use your smaller home as equity (trade-in). Call JOHN SHAVER 595-2121 or 382-9444 (nites).

SUN TRAP

Large 70 x 184 property with garden area to the west in one of Gordon Heads best areas. Four bedrooms, 2 baths, rec. room. Exclusive. Early occupancy if required. $72,500.00

GRAY LAITE 656-5267
SID HASLAM 477-1994
OFFICE 595-2121

UPLANDS

Close to ½ acre lot, 4 spacious bedrooms, large living room, dining room, den, basement, 4 stall garage, sprinkler system, swimming pool. $145,000.

Larry Lineham
595-2121 or 595-0134

OAKS

are the highlights on this large lot featuring a cute 2 bedroom, nicely finished house. High Quadra area. $44,900.

Larry Lineham
595-2121 595-0134

BRENTWOOD

Close to shopping, schools and bus. 2 years old, 3 bedroom, fireplace, dining room. 1½ bathrooms. Wrap around sundeck. Back yard adjoins playing field. $53,500.

Larry Lineham
595-2121 595-0134

$57,900 Glanford

Attractive, immaculate 3 bedroom home on quiet street, close to all amenities. Good size lot with carport, Living room with Fireplace. Large Rec. Room in basement, large utility room and work shop.

Call HAL BARBER to view
479-7161
or res. 385-1047

A WECOMING HOME

Popular Gorge area — near walkway and park. Attractive 70 x 102 corner lot in lawns, evergreens, hollies and fruit trees. Spacious thru hall, 2 bdrs. LR with glass screened FP, archway to separate DR, coved ceilings and W/W. Large bright kitchen, 4 pce bath, full basement with D/I plus loads of extra parking. Charming home — convenient location. Financing available. Offers on $51,200. See it.

Gordon Williscroft
592-3100 MLS 595-2121

SO YOU NEED

Three of 4 Bedrms, two 2 pce., two 3 pce. baths: double garage, extra R.V. parking: family rm., Rec. Rm; Wet bar, fish pool, fine garden: Xlnt construction: Cul-de-sac privacy, walk to UVic: 90 days possession at $125,000 CLEAR TITLE. JOHN RUSSELL 386-9574 Res. or 479-7161 office.

JACK MEARS OAK BAY REALTY LTD.

2194 OAK BAY 598-3321

Where Trust is The Basis of All Business

BE READY FOR SPRING OR XMAS!

Just reduced to $65,500. The owners have bought up-island and are willing to give immediate occupancy on their lovely, no-step home which is just perfect for the busy professional or a retired couple who enjoy the recreational opportunities offered by the close proximity of the ocean. Call me for more information BARBARA BOLLI 598-3321.

SOUTH OAK BAY BACKING ON GOLF COURSE

This old-fashioned storey and a half home has been completely brought up to date. Combination living and dining room. Sparkling, white kitchen. Master bedroom suite on main floor. 2 bedrooms and full bath up. Golf course trees provide privacy on your patio. Asking $95,900. For further information please call GIBBY McLEOD or BETTY McFARLAND at 598-3321.

2722 SHELBOURNE STREET

Close to Sears. 3 bedrooms, living room, dining room, kitchen, full basement wired for washer and dryer. Needs decorating inside. Good-sized lot and side driveway. Asking $38,000. Please call PHYLLIS COUTTS at 598-3321.

OAK BAY— PRICE REDUCED

Attractive, no-step rancher now offered at a considerable reduction as owner has purchased. 3 bedrooms, 2 bathrooms, gracious reception rooms, with outstanding views of the Olympics. A family room with sliding glass doors leading to a private patio. There is an attached garage with workroom. A paved driveway at kitchen entrance and a circular driveway at front. New price $84,500. For further particulars contact JOYCE STYLES at 598-3321 or 592-7405.

MEMBER
Relocation Services Canada

SEABOARD CONSTRUCTION LTD.
652-1177

GORDON HEAD

$66,900 to $69,900

Open House, Sat & Sun
Nov. 25th & 26th
4308 Shelbourne St.
652-1177

OPEN HOUSE CENTRAL SAANICH

Sat & Sun Nov. 25th & 26th, 2-4pm.
7628 Sigmar Pl.
7769 Scohon Pl.

Take Pat Bay Hwy. to Mt. Newton X Rd. then to Wallace Dr. follow signs.
Buy direct from the builder
3 bedrooms, w.w. carpet, thermo windows, many extras.
652-1177

BY OWNER IN THE EXPLOSIVE Edgelow- Lexington area of Gordon Head, 2700 sq. ft. finished, 1550 sq. ft. on main, unique design, sunken livingroom, thermo windows, 2 fireplaces, 2½ bathrooms, contains in-law suite, 6 months new, only $89,000. 721-3704.

250 HOUSES FOR SALE

the Permanent
For Sale

3647 SHELBOURNE 477-0141

UNIVERSITY AREA
$66,500

Excellent family home in top condition, 3 BR's and bath up, 2 BR's plus family room and 2 piece bath down. Corner lot, large sundeck over carport. Quiet area of similar quality homes but close to shopping, transportation etc. Call now and be the first to view this new exclusive listing.

477-0141 A. LAWRENCE 477-9313
477-0141 B. SIMONS 477 1449

GORDON HEAD
$56,900

NEW EXCLUSIVE. Solidly built home (VLA), 2 BR's up with guest and family rooms in full basement. Separate DR, FP in cosy LR. Rear of larger than average lot features large greenhouse and outside workshop. An attractive smaller home BUILT for LIVING. To view anytime simply call:

477-0141 A. LAWRENCE 477-9313
477-0141 B. SIMONS 477-1449

$55,900

3 BR family home. L-shaped LR-DR. FP. WW carpet. Bright kitchen with eating area. Close to all amenities.

CONNY YASEY
477-0141 pger 735 477-8751

BRING MOM AND DAD

Excellent in-law suite plus 3 BR family home on quiet St. close to schools. $74,500. Call now to view.

CONNY YASEY
477-0141 pger 735 477-8751

GARDENERS DELIGHT

OVER ⅓ ACRE. Grows everything, closed in strawberry patch, trees from nuts and peach to apples and pears. Fully irrigated lighted greenhouse, workshop, covered working area. A real financial asset. There is a 3 BR cottage as well, updated services, FP, etc. Fully fenced. Offered at $50,000. Langford.

BRUCE BATEMAN
477-0141 384-2827

SUB-DIVISION POTENTIAL

1 Acre lot on sewer. Good for 4 lots all facing on finished road plus 3 BR full basement home consists of LR with FP. Dining area, separate garage. Close to town. Home needs some T.L.C. To view and make your offer on $92,000 call:

A.J. ANDREWS
477-0141 388-6275 pger 401

10% MORTGAGE
$43,500

Last chance on 2 BR, DR completely updated home. Full basement, drive-in garage and workshop. Eligible for a grant of B.C. 2nd. Give me a call.

BRUCE BATEMAN
477-0141 384-2827

WILDERNESS PARK

DRIVE BY: 3131 JACKSON ST., a 1100 sq. ft. no basement rancher featuring 2 BR's, den, breakfast room, DR, unique FP, attached garage, near all amenities, GOOD BUILT-IN FINANCING. MLS $53,900.

477-0141 W. MICHAELS 477-4884

LANGFORD LAKE

DRIVE BY: 2768 LEIGH ROAD, 1260 sq. ft. full high basement bungalow, 3 BR's, master BR has its own powder room, 2 FP's, rural atmosphere, bass fishing. MLS $66,500.

477-0141 W. MICHAELS 477-4884

THE PERMANENT

BLOCK BB BROS.

THE BEST IN THE WEST

955 Walfred Rd. — An outstanding 4-BR, split-level home on 1 acre of park-like property. Asking $92,500.

561 PEGASUS WAY — With the whole world at your feet, admire this custom, cedar, 5-level home, Japanese contemporary styling on over 2 acres. Extensive use of skylighting and thermo windows to make this a spectacular way of life. Asking $152,500.

2566 JEANINE — In Selwyn Estates, a one-level, custom home with all the features and quality you've been looking for. Strictly for the discriminating buyer. $115,000. To hear about the master suite call

NORMA SAUNDERS
478-5561 478-9182

$42,000 at 9¾%

Assumable mortgage, 4-year-young, bsmt home, 1½ baths, fireplace, double carport oil heat and hot water. Close to schools and transportation. Qualifies for Gov't 2nd. Hurry on this one.

478-5561 PAT WALKER 474-1581

SUNNY SOOKE

1380 sq. ft., quality-built basement home. Over ⅓-acre, landscaped lot. Good garden soil and fruit trees. Double garage. Close to amenities. To view call now.

478-5561 PAT WALKER 474-1581

4 BR—½ ACRE

1650 sq. ft. one floor intercom, 2 baths. Ideal for home hobbyist with large family. Has 20x40 shop only $74,900. Call

GUY NORDQUIST
478-5561 478-0840

HAPPY VALLEY

1. 2 acre, 3-BR split $98,900.
2. 5-acre riding stable. 3 bedrooms. 6 horse stalls and barn. $125,000.

GUY NORDQUIST
478-5561 478-0840

BARGAIN BASEMENT PRICES

Colwood 3 BR has family room, 2 fireplaces, 2 baths. Almost new on quiet cul-de-sac. Sale price $56,900.

Tudor Mansion has V-E-R-Y flexible owner. 4 bedrooms plus 2 bedroom in-law suite in over 3600 square feet. Sunken gardens and ocean view are some of the treats. Lets look at your trade. Car, Home, Boat, Plane. E-A-S-Y terms. Sale price $135,000.

Lakeview retreat has Glen Lake, 3 Brs., 2 baths, lots of luxury, low price. Rreduced. Sale price — $66,900.

Dennis Dale 388-5464
Pager #270
Century 21
Suburban Realty (1978)
478-8316

250 HOUSES FOR SALE

Canada Trust

2252 OAK BAY AVE
595-5131

OPEN SAT. & SUN. 4264 THORNHILL

Watch the kids walk to school, bus & shops from this exceptional split-level home on 10,000 sq. ft. lot. 2 Baths, 3rd Rl, 2 floor ceiling FPs. Sunken family room off kitchen. Must see! Large assumable 10¼% mtge.

RALPH LEVY 721-3346

OPEN SAT. & SUN. HOPKINS PL.

Last 3 homes. Controlled sub-division. All have floor-ceiling FPs. All have 2nd FP roughed in. All have ensuites. All have large assumable, 10¼% mtges. Who could ask for more! Make your offer in the low 70's.

RALPH LEVY 721-3346

HIGH QUADRA

Beamed & vaulted cedar ceilings. Large slate fireplace. 3 BRM home PLUS extensive in-law suite that could rent for $300 — Really could help with the payments. Phone me to view.

RALPH LEVY 721-3346

SEE THE OCEAN AND YACHTS

Outstanding home in Cadboro Bay. Close to schools, university, bus, shops — you name it. Vendors say sell. The basement is completely finished. Phone me to view. $86,900.

RALPH LEVY 721-3346

HIGH GORDON HEAD

Executive home in top area, outstanding quality. 4 bedrms, 3 baths, 2 FPs etc, etc. Much, much more. $109,900.

RALPH LEVY 721-3346

COLWOOD

Family home on quiet street with lots of trees. Schools very close by. Developed basement. 75x150 lot. Make your offer on $64,900.

RALPH LEVY 721-3346
FRANCES BROWN 595-4005

RARE IN BROADMEAD

To find such a unique home. Its landscaped to perfection. Ideal retirement with 2 separate sleeping wings for your guests. Call for appt. to view.

RALPH LEVY 721-3346
LILIAN McLEOD 658-8441

$43,900 TOWN & COUNTRY

2 Bedroom bungalow on cul-de-sac close to Shopping Centre. Immediate possession. Must sell. Offers, offers, offers! MLS. Call:

LILIAN McLEOD 658-8441

PRICE SLASHED
$5,000

~~Was $84,900 Now $79,900.~~ Open Sun 2-4 and from Tues-Sun 3-5. 4430 Tyndall Avenue. You will not find a better opportunity to purchase a quality home featuring 1695 sq. ft. of superb living area, located on a High Gordon Head lot with sea glimpses. A brand new home just completed. MLS. Act now on this one.

FRED LERCH 477-5120

OPEN 1784 TRIEST AVE.

Off Tyndall. Also Open Tues-Sun 3-5. Two-storey, contemporary home in Gordon head on a High-View lot. Featuring upstairs, 1465 sq. ft. of finished living area plus lots of room downstairs for development. Living room features floor-to-ceiling fireplace. Thermopane windows throughout. Offered at $86,900.

FRED LERCH 477-5120

NEAR UNIVERSITY
$54,900

I just listed this 1400 sq. ft. townhouse which is one of a development of only four with a large lot and much privacy. An immaculate home with quality material and craftsmanship.

FRED LERCH 477-5120

OPEN HOUSE 1 P.M. to 4 P.M. Sat. and Sun. 26-3987 GORDON HEAD RD.

This is a must sell now situation. We have for your viewing one of the best deals in townhouse living available to you right now. 3-4 bedrooms living room with fireplace, separate dining area, full finished basement and more. The common areas include swimming pool, sauna, large playing fields, and is now VACANT, please call now, NEVER BEEN TENANTED, ROCK 388-6161.

Island Homes Ltd.

2504
DOUGLAS
386-7545

PRICE SLASHED

Prestige area of higher priced homes. 2,100 sq. ft. finished with a potential of 2,800 sq. ft. if second family room, fifth bedroom and playroom finished. Family room adjoining kitchen with see-through fireplace to living room. 2 full bathrooms plus ensuite. Cedar siding. Thermopane throughout. High sunny location, .43 acre lot. 28'x14'6" sundeck. Other extras. Priced to sell before Christmas. Call me now. Make an offer on $93,500. MLS.

652-2620 TOM EVANS 386-7445

Lakehill—3 BDRM No Steps, Ask Price $58,500

Beautiful 3-bedroom bungalow in like new condition. All on one floor. Ideal for wheelchairs. Spacious living room with fireplace. 1344 sq. ft. so all rooms are large. 75x175 treed lot with seclusion at rear of home. Clear title.

Howard Mitchell 479-4818

250 HOUSES FOR SALE

GARDNER REALTY Ltd.

895 Fort St. 385-7721
(24 HR. SERVICE)

GORGEOUS GORGE

Take a look at this character-home today — it will be gone tomorrow; main floor features LR with FP, DR, both with WW, modern kitchen with adjoining laundry, modern 4-pce. bath and 2 large bedrooms. Nice sundeck at back, separate garage. Reduced to $48,500. Immediate occupancy. MLS 35485.

385-7721 DALE BRIGGS 592-3978

GRAND OLD HOME
$73,500

Converted to 4 suites. Live-in luxury in this character 2-bedroom suite. Beamed ceilings, stained glass, brand new kitchen. MLS 37080. For more information call:

AUDREY MONT
385-7721 598-7598

NEW HOME ON TREED LOT

Only one other like it in Victoria! The builder is almost finished a copy of his own custom home. 1700 sq. ft. plus. Here are the extras: 2 finished FP's, oak kitchen cabinets, 3 bedrooms with possibility of 5, thermopane windows, double drive-in garage, huge workshop area, shower ensuite and large deck with view of the water. Area of quality homes all these and more, are extras to the average new home. Priced for quick sale at $79,900 firm.

KEN MACLEOD
385-7721 595-4273

FAMILY ROOM SPECIAL

First time on the market! 1554 sq. ft. on the main floor with a 22' x 12' bright family room for your enjoyment. 12' x 12' master bedroom has en-suite with 2 more on the main. Large LR has FP and hardwood floors. High basement features a large games room and one more bedroom plus lots of workshop space. 65' x 129' lot is easy care with rocks and shrubs. Many extra features and located in a good area. onwers are retiredand can move anytime. Call us now! MLS.

KENT MACLEOD
385-7721 595-4273
CLIFF SALMOND
595-7721 477-3626

Victoria Realty LTD.
386-3585

VACANT SOON OPEN HOUSE SUN. 2:30-5 3969 LARCHWOOD

(off McKenzie)

this 4-bedroom, family home, 5 yrs. old, with attractive "L" living room-dining room offers floor-to-ceiling fireplace, sundeck off DR, could be second carport. Bright kitchen with eating area. Spacious rec room with fireplace. U-VIC ONLY 3 blocks, Mt. Doug, one block, elementary only 1½ blks. Asking $66,900, will consider offers. Dave Roberts, 386-3585, 477-1317.

NEW OPEN HOUSES 4206-4208 4210 MORRIS DR. $66,900-$68,900 SAT. & SUN. 1-4 P.M.

Heavy insulation, thermopane windows, delightful floor plans, commanding location with views to Olympics, ensuite plumbing with 3rd bath roughed-in, basements planned for future development. Phone Morris Lund or Colin Munro at 386-3585.

Coronation Ave. Opposite Jubilee

Dandy CMHC-built, no-basement, 2-bedroom bungalow. Immaculate throughout, living rm. with fireplace, spacious family kitchen with range, fridge, washer and dryer included. 4-pce. vanity bath, separate utility rm., close to bus, shops, etc. $44,500. (MLS) Morris Lund. 386-3585 or 479-6688.

THE "HISTORY MAKERS"
WHITTOME'S

OPEN HOUSE SAT.-SUN. 1-4 965 CLARKE RD.

Immaculate, ½ duplex featuring 3 bedrooms, 1½ bathrms, brick fireplace, large, wrap-around sundeck, fenced yard and much more — COME SEE WITH US — MLS.

479-1667 BAZ PHARAOH 658-8449
479-1667 MARY JAMES 388-7298

"A LITTLE BIT COUNTRY" And A View

LOCATION — high on the Lagoon Hill.
HOME — a little bit different — 3 bedrooms, attractive living room, dining room, kitchen with eating area — all with CHARM.
PRICE — $72,900.
VIEWING — Call:
RUTH LACROIX 385-8416
OFFICE 479-1667

3 Bedrms No Step

For $56,500 you can enjoy quiet seclusion in desirable area of Colwood. Country warmth in farm-style sunken kitchen, with adjacent large utility rm. Cedar panelled feature wall around fireplace in comfortable living rm. Separate heated workshop for every home job, and attached carport for trailer or motorhome. View today with

479-1667 DOUG RELF 479-5761

Buying a House? FOR WHOM?

If you are paying rent, you're buying for the landlord. If you must buy a home, make sure it's for yourself. Think of this: a lovely city lot fully fenced, fruit trees close to stores and school. Home features one-bedroom, kitchen with eating area, attached garage and paved driveway. How much? Only $32,900.

479-1667 DOUG RELF 479-5761

J. H. Whittome & Co. Ltd.

FOR SALE BY OWNER, TWO bedroom renovated character home, in James Bay, ½ block from Dallas Rd., spacious kitchen, separate dining room, 2 fireplaces. Asking $50,900. Call 385-9235

MUST SELL

$3000 down and take over mortgage on 3 bedroom house, full basement in Langford. 478-7373, 478-7927.

250 HOUSES FOR SALE

MANN

T L MANN & ASSOCIATES LTD

JAMES BAY DISTRESS SALE
$45,900

Cute, clean 2-bdrm. character home, with fireplace, full basement and drive-in garage. Kitchen, bathroom, wiring, plumbing, furnace are all modern. Nice area near park and tennis courts. Call now!

GLENN NICHOLLS
598-5144 598-7689

OPEN HOUSE SAT. & SUN. 1:30-4:00 2245 MALAVIEW Sidney Retirement

1 step entry, living room with Franklin stove, informal dining area, 2 big bedrooms, utility room. Many more features to please you. $46,200.

KEN MANN 598-5144

OPEN HOUSE 630 ROTHWELL SUN. 1:30-4:30

Beautifully finished tudor, 3 bedroom, 2 baths.

RALPH KELLER
598-5144 388-4076

DFH

D. F. Hanley & Associates Ltd.
1557 McKenzie 477-7284

OPEN HOUSE SAT. 1-4 1296 GLYN RD. (Off Wilkinson)

The serene wooded setting and country lane atmosphere give you that quiet seclusion so much in demand today. This spacious bungalow contains 3 bedrooms, living room with heatilator fireplace. A brand new Kitchen and a large attached workshop. This has to be the perfect retirement home so come early at $53,500. it should sell this weekend. M.L.S.

BILL CARNEGIE
652-3627 477-7284

OPEN HOUSE 4141 CEDAR HILL RD. SUNDAY 2-4

Beautiful 3 bedroom, 2½ bathroom. Great area. Assume $60,000 mortgage at 10½%. Asking $94,500.

HARVEY SIMON
477-7284 477-2977 (Res.)

BLOCK BB BROS.

NO-STEP HOME

Landscaped fenced lot with 3 miniature fruit trees. One car garage. 3 bedrooms, step saving kitchen with fridge & stove. A great home for only $46,500.

656-6958 Ben Richardson 656-5584

OPEN HOUSE 1010 CLARKE RD. BRENTWOOD BAY

Fri.-Sat.-Sun. 1:30-4:30. One level, post and beam, many extras. High beamed ceilings, quality carpeting, forced air electric heat, unique design, well insulated, thermal windows. Come see for yourself. Price now reduced to $69,500.

652-2868 Bill Mosher 656-5584

UNIQUE

Extra large family home, reinforced concrete construction. Very heavy insulation, electric hot water heat, four large bedrooms, rec. room with wet bar, extra large kitchen and dining room, park land at rear of property, large double garage. Many other extras. Selling below cost at $110,000.

652-2868 Bill Mosher 656-5584

MARYLAND AREA

Well kept family home on quiet street in prime area of Sidney. Three bedrooms up, two down, sun room off dining room. Plenty of living space. Listed $68,500.

652-2868 Bill Mosher 656-5584

UVIC AREA

Close to UVIC, ALL SCHOOLS, TRANS & SHOPPING. Just a few lots left in this new subdivision on which you could have your dream house CUSTOM BUILT. Do some of the work yourself & save money.

FINANCING

Mortgages from vendor with 40 yr. amortization, payments arranged to suit all budgets. Even if you have been refused a mortgage elsewhere give us a call.

SPEC HOMES

3 styles to choose from Post & Beam style this well planned home is a must to see, Elegant Spanish with arches and large L shaped sundeck, Modern style split level with 4 levels. This home still under construction, buy now and have finished to suit your needs.

TRADES CONSIDERED

Call Mrs. Pat Saulnier, Kasapi Const. Co. Ltd., 538 Dupplin Rd. at 386-6191 or res. 384-2197.

T/C TOWN AND COUNTRY REALTY

Cozy 2 Bedrooms

Cottage with basement and oil heat. Good large lot 50 x 133 with plenty of parking for cars boats and trucks. Full Price $35,000 cash or we can finance. Call Allan Klenman 656-4242 or 382-7276.

JAMES BAY
$58,500.

Charming 1150 sq. ft. home with 2 bdrms; living room with fireplace; separate dining room and full basement. Located in the heart of James Bay and only 2 blks to shops and sea. If you desire a James Bay location don't miss this one. Ph. Jim Webber 382-7276 or 658-5977 (res.)

250 HOUSES FOR SALE

david burr LTD.

655 FORT ST. 384-9335

SNAP IT UP!

Two-storey home in High Quadra features two bedrooms and den with fireplace. Panelled living room. Separate dining room. Full basement with storage and lots of room for kids play. Good lot with fruit trees. Out-of-town owner has sharpened his pencil and is ready to deal. Act now! (MLS 37160).

$46,500
W. E. (WIL) WILSON
384-9335 477-4328

FAIRFIELD

Four bedroom family home with living room and separate dining room. Spacious kitchen. Full basement. Handy to schools and shops. (MLS 35569).

$45,900

W. E. (WIL) WILSON
384-9335 477-4328

THE "HISTORY MAKERS"
WHITTOME'S

CONSIDER!

Are you crowded now? Move to a new area. Into this 2-level home. Roomy 3 bedrooms, family kitchen, separate dining room, views from living room, 2 baths, 2 fireplaces. Rec room plus all schools and racquet club close. Call us, see it, then decide. MLS. $81,900.

388-4271 Donna Valikoski 384-2057
388-4271 Ted Radway 477-6176

SAANICHTON

Immaculate 3-bdrm, 2-yr.-old strata duplex, situated on well landscaped and easy-care lot. Wall-to-wall carpet in living room, dining room, hall and bedrooms. Fireplace in living room. Convenient utility room off hall. Attached carport and storage area. Asking $51,500. To view this property please call:

388-4271 Oliver Douglas 598-3926
388-4271 Ted Wilkinson 384-3944

OAKLAND AREA

Starter or retirement, 2-bdrm., no-step bungalow on large, easy-care lot cloe to shopping and transportation. Asing $43,500. For more information please call:

388-4271 Ted Wilkinson 384-3944
388-4271 Oliver Douglas 598-3926

JUST LISTED! GOOD LOCATION IN-LAW SUITE

(Esquimalt)

Attractive 3 bedrm home on LARGE LOT in quiet, good residential area. Pool table size REC RM. with bar. Extra bedrm. and bathrm downstairs; PLUS self-contained IN-LAW SUITE. Separate DOUBLE GARAGE. Priced at $77,900. For more info or appointment to view, call GEORGE GREEN 385-3435 or 477-4651.

P. R. BROWN & SONS LTD.

NEW HOMES $45,000 Only 1 left BRENTWOOD

Deluxe 3 bedroom, with fireplace on large lots with as little as $1250 down including B.C. Grant. Monthly payments approximately $291 per month. All legal fees paid for by the builder. 658-8686 or 479-6294

SEABOARD PROPERTIES LTD.

BRENTWOOD BAY

Serene living. No one at your back yard but Butchart trees. 3 Bd. Rms. (4th down), mstr. has twin closets and ensuite. Beautiful carpeted rec. or family rm. has complete brick F.P. wall. Professionally landscaped and fenced. MLS. Asking $69,900.

652-1141 ROSE RUSE 652-2694

NEW HOME
$45,000

$1250 DOWN-$300 A MONTH

Featuring 3 bedrooms, double storm windows, extra heavy insulation, finished with cedar siding, located within 2 miles of downtown Victoria, legal fees paid by builder, full 5 year new home warranty. Builder will assist purchaser with down payments or will give appliances. Open to view Daily 1-5. From Douglas turn left on McKenzie, go right on Glanford, right on Kenneth, right on McLellan and left on McLellan Place. For more info phone TYRON CONSTRUCTION LTD. 658-5690.

OPEN DAILY $45,000 7 SOLD 1 LEFT

New 3 bedroom home, 5 minutes to downtown Victoria, $1250 down, $333 per month. Color TV or Fridge and stove to qualified buyer. From town drive out Douglas and turn left McKenzie, right Glanford, right Kenneth, right McLellan, left McLellan Place

TYRON CONST.
658-5690

COLWOOD RANCHER

1260 sq. ft. home on quiet cul-de-sac near schools. 3 B.R., L.R. with fireplace, D.R. and large kitchen with eating area. 4th B.R. in full bsmt. Owner transferred. Move in before Xmas. All offers, please,

3BEDRM. — $46,900

2-year old Colwood ½ duplex (not AHOP), in new condition. L.R., D.R. and 1½ baths. 1200 feet deep of top quality const. Walk to Hatley shopping. Low down.

To view the above 2 prop. please call Pat Doerksen 478-3432 or Century 21 Suburban Realty (1978) 478-8316.

$62,900

Lansdowne area, 3 bedroom, 1 storey, sunny kitchen, living, dining room, fireplace, large fenced yard, good storage space, covered carport, close to all facilities, excellent Mortgage rate 10½%. Open house Saturday 1-4, 598-8335

CUSTOM BUILT

4 level split in Central Saanich on large treed lot. 3 bedrooms, 3 fireplaces, 3 bathrooms, family room off kitchen with built-in dishwasher and garburator, teak cabinets, over 1,750 sq. ft. Purchase now and colour coordinate. $76,900. 656-5889 after 5.

250 HOUSES FOR SALE

SWINERTON'S REALTY WORLD

GORDON HEAD 3 Bedrooms
$59,900

Excellent location in treed area of fine homes near Mt. Douglas Park. Large family kitchen and fenced garden with patio. Only 6 years old. W to W carpet and fireplace. An ideal no step retirement or family house. New MLS Please call

SUSAN or JACK BETTS 385-2481.
477-4042 388-6275 pgr 909
Swinerton Stewart Clark Ltd.

DFH

D. F. Hanley & Associates Ltd.
1557 McKenzie 477-7284

OPEN HOUSE 4141 Cedar Hill Rd. Sun. 2-4

Beautiful 3 bedroom, 2½ bathroom, great area. Assume $60,000 mortgage at 10%. Asking $94,500.

HARVEY SIMONS
477-7284 477-2977 (Res.)

$77,500

2276 Edgelow off Gordon Head Rd. Delightfull Mansard Style home, a bit different floor plan offering two finished bathrooms plus 3rd roughed in, two fireplaces, rumpas room, 3 patios. Interior must be seen to appreciate the excellent value. Call Herb Hodgson 382-3835 or Len Thomas Sr. 478-6058. Douglas Hawkes Ltd. 384-7128.

$54,900

NEW SPLIT LEVEL

On arge lot with room to park campers, boats, etc. See our ad Real Estate Display Section. OCEAN PARK PLACE-SIDNEY, or call 656-4813 or 656-2114.

NEW HOME, AT END OF CUL-de-sac. 1577 Thornhill Pl. Over 1400 sq.ft. finished floor area. Large living room, dining room with beams and feature wall. Fireplace, Granite stone facing. Oak cabinets and wall paper in kitchen. 3 bedrooms 2 full baths. Protected sundeck, front and side of house. Ulysses Construction Ltd. 477-3402

FERNWOOD

1896 cottage with bay windows, original fireplace, woodwork, etc. Only 1 bedroom but lots of living room. Updated with new foundations, kitchen, plumbing, floor coverings, sundeck, etc. Nice size yard, pleasant street, 1433 Vining. By owner, asking $47,500. For appointment to view call 595-8691 eevenings or weekends.

Handyman Special

Priced right at $39,900 with lots of potential or good holding property. 3 bedrooms, separate garage. Hillside area. Call Julie Manness or Wayne Butterfield at 388-6161 (24 hrs).

PAC-WEST INTERNATIONAL REAL ESTATE BROKERS INC.

NORTH OAK BAY

1800 SQ. FT., 3 BEDROOMS, 1½ bathrooms, 2 fireplaces, wall to wall carpets, finished family room, sundeck, shake roof, double drive in garage, large fenced lot, many extras. Appraised value, $94,000. By owner, 592-1558 evenings.

NEW $62,900

9¾% MORTGAGE
4 Bdrms, 1½ Baths
Two homes to choose from, 1799 San Pedro, 2241 Belmont.

OPEN HOUSE

2-4 SUNDAY 656-2686

OWNER MUST SELL

Ideal, family home on quiet street in Finlayson-Cook area. Bright & clean with 3 bedrooms on main plus 1 bedroom & 2 pce bath down. 11 yr. old. Phone

JIM DONNELLY
477-0191 477-8855
Royal Trust

5 BDRM
$51,900

Large home in Fernwood area, close to all amenities, corner lot, open to offers. 477-8825.

OAK BAY BORDER 1909 DUCHESS Street, Open House every day 2-4. Two storey older home, good condition, two bedrooms up, living room with fireplace, separate large dining room, full basement, vegetable garden, fruit trees with separate garage. Must be seen inside. Offers on $54,500. 386-2094 after 5. No agents please.

FOR SALE BY OWNER 533 MERIDETH CRES. 10 YEAR OLD 2 BEDROOM HOME, 1½ BATHS, LARGE CORNER LOT. YOU CAN BE SETTLED BY CHRISTMAS. $54,900. CALL MRS. WEBB, DAYS 388-5454, EVENINGS 384-0815

NO STEP
Broadmead Retirement

$108,000 asking. Sunny, easy care, 1650 sq. ft., 2 bdr. on quiet retirement cul-de-sac. 4505 Carolwood Court. Open 12-4 Saturday and Sunday. 658-8059.

4 BDRM $55,900

NEAR ESQUIMALT HIGH

Here is a chance to get a modern 3 year family home with two full baths, a 21' rec room and sundeck. Over 1,800' of living area. (eves. 477-7750)

BOWDEN REALTY 383-5524

JUBILEE AREA, 1731 EMERSON, two bedroom home in excellent condition, inside and out. Full basement with extra bedroom and large workshop. Wall-to-wall carpet, greenhouse, immediate occupancy. $47,900. Principals only. 592-3311.

REDUCED BY OWNER. 3 BEDROOM, full basement character home. Redecorated throughout. New wiring, plumbing, furnace. Now asking $47,500. Open House Saturday, Sunday afternoons, weekdays 5-8 pm. Cook-Finlayson area. 384-5077 or 598-1208.

CHARACTER HOME, EXCELLENT CONDITION. 1560 SQ. FT. 3862 GRANGE RD. 479-5561
Extra lot available.

$34,900

Completely renovated 1 bedroom home with garage. Wall-to-wall carpeting, low taxes, fridge and stove included. Jubilee area. 595-2925.

OPEN HOUSE SAT. AND SUN. 1-4:30, 4247 Springridge Cres. Warm and inviting, 2 bedroom plus 1 down full basement home. $61,000. 479-6919.

SIDNEY, $52,900. 3 BEDROOM, full basement, vacuum system, double windows water softner, fireplace, carport. 2224 Bradford Ave., 656-4388

PRIVATE SALE

Oak Bay, upper Lansdowne, 4 bedroom, 2½ bathrooms, 2 fireplaces, backing on to Uplands Golf Course. 592-3679

$39,900

Cute, 2 bedroom home, just renovated, easy care lot, 1187 Lockley Rd. Esquimalt, 478-7970 after 6. 382-8523.

250 HOUSES FOR SALE

OPEN HOUSE Sunday 2-4

4055 Dawnview Dr. 1st. right off Edgelow and Gordon Head Rd. 3 well planned homes — Modern, Post & Beam, & Spanish. Try your LOW DOWN PAYMENT, vendor willing to carry a mortgage with 40 yr. amortization. Buy direct from Vendor & save money. Mrs. Pat Saulnier, Kasapi Const. Co. Ltd., 538 Dupplin Rd. at 386-6191 or res. 384-2197.

10¼%

BEAUTIFUL BRENTWOOD 1100-BL. CLARK

New 2-bedroom homes in beautiful Brentwood. 1000 sq. ft. of living area on 60 ft. lots. Only four left. Nearing completion and you can be settled in time for Christmas. Only $45,000. Can be purchased for as low as $1250 down. Please call:

DAYS: 388-5454
EVES: 477-5402

BEAUTIFUL BAVARIAN BY BUILDER

A few features are beam ceilings, leaded stain glass & woodlite wood windows, plank & louvered doors, oak-teak & wall to wall floors, 3 fireplaces, 3 bedrooms, 2 super posh baths, family room etc. Large view lot. This is an old European country house replica & must be seen to be appreciated. 2307 Hollyhill Pl., off Lexington off Arbutus. Open Sat. & Sun. 2-5. $155,000. Courtesy to realtors 112-743-5288.

OPEN HOUSE

$49,900
SAT., SUN. 1-4
1575 Clawthorpe Ave

2-bedroom no-basement home near Hillside Shopping Centre. Features w-w carpeting throughout, fireplace, 4-pce. bath, large recently remodelled kitchen, separate utility room, glass patio doors off kitchen to large sundeck. Large insulated garage and fenced lot. To view, Monday through Friday, call 595-0548. No agents please.

52 HOMES

Priced from $19,900 and up — 1 to 6 bedrooms — down payments from one dollar to all cash — Payments from as low as $125.00 per month and up — For further details phone R. W. RHODES 479-7161 or res. 479-9241 or Pager 388-5464, No. 728.

National Trust Co. (Quadra)

10¼%
45,000
1074 CLARK ROAD BRENTWOOD

3 B.R.s, 1½ baths, fireplace. In beautiful Brentwood. Home nearing completion and you can be settled by Christmas. Strata-titled duplex. As low as $1250 down. Please call:

DAYS: 388-5454
EVES: 477-5402

FAIRFIELD

1435 THURLOW
Open House Sat-Sun 1-4
$58,900

2 bedroom on main plus large upstairs playroom or den with skydome, quality wall to wall throughout, large family kitchen, separate eating area. "Citation" cupboards. Full basement, laundry area, new stucco, wiring, hot water tank, gutters. Fully fenced yard plus sundeck. Must be seen 384-5250

TOWN & COUNTRY
5-room bungalow, good condition, $39,500. Financing available.

NEAR PARKSVILLE
Small house and 3 lots, all for $29,900. Present revenue $225 mo.

SHAWNIGAN LOTS
1 serviced lot, $12,600. 1 mobile home lot, $10,300.

BOB CARTER
385-2481 598-6143
Swinerton Stewart Clark Ltd.
REALTY WORLD

SHAWNIGAN LAKE PRIVACY—1 ACRE

ARCHITECTURAL DESIGNED 2000 sq ft home, 2 years, 3 B.Rs, 3 baths, sep. dining room, FAMILY ROOM, crafts room, sauna, conservatory. SLOPING CEDAR CEILINGS w/BEAMS. Beliden CEDAR exterior.

Must Sacrifice
$84,500 595-7588

STEP RIGHT IN!!

3033 Fifth St. between Finlayson and Summit the convenience of Victoria and this outstanding family home with 4 bedrooms and 2 full bathrooms can be yours for Christmas. Has a family style Kit-Dining and a full basement with drive-in garage. Spacious, fenced yard, quiet tree lined street, walk to Mayfair or beautiful Wilderness Park. Large 10¼% Mtg. Asking just $59,900. Call evenings 385-7005.

FORECLOSURE
$32,900 PER UNIT
SACRIFICE

3 BEDROOMS, SIDE BY SIDE strata duplex in Sooke. Both sides available, will look at any offer, close to our costs. Price already reduced up to $9,000 per side. Every and any offer considered. Call Mortgage Department, Westcoast Savings Credit Union, 478-5534.

BROADMEAD
$99,500-10½%

Just completed, this brand new home is on a spacious, treed lot on a quiet cul-de-sac. 992 Cottontree Close. JIM RANSON 479-5910, Westgate Rlty. 388-9941.

DEAN PARK SEA VIEW OPEN HOUSE

SAT & SUN 1-5

A beautiful West Coast design, with Gulf Island view. 1500 finished sq. ft. with fine interior design. Close to rec centre. Now only $89,500. Will consider trade. Phone builder direct, Jordan at 656-4365.

OPEN HOUSE

SUNDAY 1-4

1577 Thornhill pl.- Shelbourne, Arbordale left to Thornhill. Over 1325 sq.ft. Beams in lr. and dr. Feature walls. Granite fireplace. Oak cabinets and wall paper in kitchen and more.

Ulysses Construction Ltd.
477-3402

BY OWNER

Newly renovated, 2-bedroom, no basement house on large quiet lot. In Langford Area. W-w with heatilator fireplace, 9 3/4% assumable mortgage available. $43,900. 652-1739

250 HOUSES FOR SALE

VIEW ROYAL

Newly listed! 2 bedroom, full basement home at 300 Beaumont, close to the sea in a fine area of quality homes on large established lot.

This charming home is on a beautiful high treed lot with a large sundeck, country-sized kitchen, 2 bedrooms upstairs, with another down.

If you are looking for a distinctive home — this could be for you! (MLS) Call:

Brian Higgins 658-8402
Pace Properties Ltd.
595-2413

$200-$220 MONTH
Last of the original AHOP's, 3 bedroom, 1½ baths, fireplace, low down payment. Phone 385-3907 or 474-2453.

BY OWNER OLDER CHARACTER remodelled 6 bedroom home on 220' deep lot overlooking Swan Lake. New cabinets, den. Offers $58,000. View anytime. 386-7490.

MARIGOLD, TWO BEDROOM, fully remodelled home on large duplex zoned lot. Wooded privacy. $44,900. 479-6391

3 BEDROOM HOUSE, 2 UP, 1 down, extra plumbing in basement, patio. All new paint. $48,900. 595-4118.

HALF ACRE VIEW LOT, CLOSE to schools and new hospital. 3 bedrooms up, one down $78,900. By owner. 1201 W. Burnside. 479-3905.

OPEN HOUSE
Saturday and Sunday 2-5, In-law suite, Town and Country, 956 Dunn. 385-0719.

OAK BAY, BY OWNER, 3 OR 4 bedroom bungalow, double carport, large lot, 3330 Woodburn, asking $89,900. Call 592-4530.

LANDMARK PROPERTIES
203—895 FORT ST. 386-6762
"REAL ESTATE SPECIALIST"

BY OWNER, COMFORTABLE 3 bedroom home, McKenzie School area. Asking $62,900. 479-7201.

3 BEDROOM HOME ON QUIET street in Metchosin. Reasonably priced at $51,900. 474-1914.

NEW BY OWNER, LUXURY home on 5 acres, $135,000. By appointment only 479-5116.

BY OWNER, NEAT FOUR BEDroom house on Hillside, $46,000. To view call 479-5116.

COSY 2 BEDROOM HOME ON large lot, $39,500, 479-9646.

BY OWNER, NEW 3 BEDROOM home. Try your terms. 478-9326.

253 COUNTRY HOMES and PROPERTIES

Lorenzen
REALTY LTD.
50 Bastion Sq. Bus. 383-4151

OPEN HOUSE SUN. 1:30-4:30 10770 WEST SAANICH ROAD

1.25 Ac. Modern Home and Barn

Please, don't just drive by. This home is oriented to the back of the property so front is very deceiving and very plain, but it's truly lovley inside. A 5 yr. old Post and Beam, the 1,450 sq. ft. includes 25x16.9 LR with Aztec FP, big windows and access to big, sunny patio. 15x12 Dining Rm, very bright. Lovely, country style kitchen with utility facilities off. Pretty 4 pce. plus 2 pce. powder rm. 2 BR's, Master 14.7x12. Oak lined, paved drive. Near new stables for 3 horses plus 12x12 tack rm/ workshop. New, 6 ton hay barn, new chicken house and run, fenced kitchen garden, 2 paddocks, 2 pastures. All top condition. Lovely location. Price: $87,500.00.
GRAY LORENZEN 652-1038; 383-4151; or page me at 388-5464 Pager 729.

COUNTRY HIGH Home and 2.7 Acres $63,500

$54,000 1st Mortgage or more, available at only 10½%. Architecturally designed, almost 1100 sq. ft., all cedar A-frame, with huge loft bedroom, free-standing fireplace, dining room and large private sundeck. Extras include two-stall horse stable and lots of treed seclusion. Off Finlayson Arm Rd. Don't pass this one up. Call now! MLS.
GLENN NICHOLLS
598-5144 598-7689
T. L. Mann & Associates Ltd.

PICTURE PERFECT

Updated, 4-bedroom farm house set well back on 1.32 acres of completely usable land, small barn and outbuildings on rear part separately fenced for animals. Located on Sooke River Road. Asking $72,900.

"A" FRAME
7.55 ACRES
Nestled amongst the trees high on a hill but with some lower flat land. Ideal for horses, bike riders, reduced to $74,900.
NORMA SAUNDERS
478-5561 478-9182
BLOCK BROS. REALTY LTD.

MUST SELL

BY OWNER
675 TAURUS DR.
(Metchosin area)
$77,000
OR BEST OFFER
2.1 acre of wooded selcusion with sea and mountain views. A real family home with 4 bedrooms, living room with natural rock heatilator fireplace, separate dining room, and 2 bathrooms. The pool table size rec room has its own fireplace and separate entrance. Large Astro Turf sundeck. 478-8628

PEACEFUL SAANICH

Modern 5 br home on 1.49 acres plus. Large LR with fireplace, sep. dining, country kit, finished rec. rm, hot water heating. Dble carport, barn with tack rm, fruit trees, fenced & cross-fenced. Worth inspecting. Call:
ELLY MILLER 595-3014
CANADA TRUST 595-5131

LIFE IN THE COUNTRY

Will be beautiful in this exceptional custom Ardmore residence. 2 fully ensuite bedrooms plus a fully developed lower level with large den, 2-way fireplace, guest bedroom and bath. Probably one of the nicest homes in the area. Offer on $155,000. JEANNIE DEWHURST 658-8980 (Res.) Royal Trust 384-8001.

HORSE LOVERS

All-weather riding ring, on three acres with stables, North Saanich area. Lovely modern 3-bedroom home with den, living room with fireplace, excellent kitchen, dining room, 3 baths. High basement, rec room, saddle room, laundry worth your inspection. Please call BILL PALFREY 598-4210, LLOYD ELLIS, 658-8222, Island Homes Ltd., 386-7545.

ON THE BEACH

Magnificent selection of cottages, Townhouses, apartments offering fabulous views and within maintained estate grounds. Absolute peace and quiet our first priority.
For a viewing appointment
OCEAN VILLAGE
642-5254

GORDON HULME LTD.
Sidney-Saanich Peninsula
656-1154 2444 Beacon Ave.

253 COUNTRY HOMES and PROPERTIES

BY OWNER
3 bedroom home, near Sooke, excellent water supply, good septic system, 1½ acres of land. Creek thru property. $35,000. 642-5006 or 642-5508.

SHAWNIGAN BEAUTY, 2800 SQ. ft. side split, four bedrooms, 1½ baths, two firelaces, thermo windows, fenced lot, asking $67,000. 743-5674.

256 WATERFRONT PROPERTIES

SUN AND SWIM IN-LAW

Consider the advantages of lakefront versus sea front. Warm water for swimming, canoeing, and your own diving board. Spacious Glen Lake 7-bedrm. home or 4 + 2 Br. in-law suite ($300 per mnth). Three bathrms., one with sauna room. Large living rm. with lovely view of lake. Spacious family rm. Sunny breakfast rm. with access onto large sundeck. Truly a fantastic family home to raise the children and share the many memories of family summer fun. Located on neat, quiet cul-de-sac only 20 minutes from downtown. New MLS at $119,500.
PHIL WARREN
477-7291 Anytime
D.F.H. REAL ESTATE LTD.

WATERFRONT $109,500

LOCATION!!! Overlooking a superb sandy beach, this home takes full advantage of the sea and city views, yet is afforded almost complete privacy, on a well-treed half acre. Only four years old, 3 or 4 bdrms., post-and-beam with cedar finishing, and wrap-around deck, PLUS easy conversion to an in-law if required. To view this home, please call.
Doug Coddington
595-0795 388-5464 Pgr. 725
Seaspray Properties Ltd.
595-3151

CORDOVA BAY

On 1 acre plus, we offer this 2 bedroom and den — WATERFRONT — property, that will be your delight. Dining room, living room, master bedroom with 4-pce. ensuite and hobby room. All have "Sea Views". The lot is a gardeners paradise, has several fruit trees, a greenhouse with heated bed. Many more extras. Asking $139,000. Call us to view. MARY JAMES 388-7298. BAZ PHAROAH 658-8449, office 479-1667.
J. H. Whittome & Co. Ltd.

PENINSULA WATERFRONT 1.02 ACRES

130 Ft. of very desirable treed waterfront property, views of Salt Spring Is., and Cowichan Bay. Piped water connection installed. Potential subdivision to two lots. Price $69,000.00 — Terms.
385-3435 AL VICKERS 652-2257
P. R. BROWN & SONS LTD.

1¾ ACRES WATERFRONT

Overlooking Brentwood Bay and Todd Inlet. Lovely large 2 bedroom — 2 bathroom on main contemporary home. Wrap around balcony, heatilator fireplace, hot water heat, thermopane windows, shake roof, part basement with Rec Room. Full price $138,500. Exclusive listing to view call FREDDY STARKE 386-6164 or 386-1816 Castle Properties Ltd.

YOUR OWN ISLAND

700 ft. of Lakefront on your own private secluded Peninsula and YOUR OWN ISLAND. And more a solid 2 bedrm, 2 bathrm home PLUS separate garage ALL FOR ONLY $76,900. DO NOT DELAY CALL DOUG TODAY!
386-3124 DOUG POSKITT 477-0645
Seaspray Properties Ltd.

BY OWNER NORTH SAANICH WATERFRONT

Open house most days. 2040 Neptune Rd. Quality home, gorgeous view, swimming pool, den, utility, work shop, two or three bedrooms, three bathrooms, offers. 656-4239

$26,900

⅓ acre within the 8 mile circle. Fifty feet of lakefront. Perc tested. Call CHRIS GREIG 386-6164 or 478-5953. CASTLE PROPERTIES LTD.

RIVERFRONT, LAKE COWICHAN, log home, 5 bedrooms, basement family room, $93,900 H.W. Dickie Ltd. 746-5171.

RETIREMENT COTTAGE, 385' waterfront, Buckley Bay, $38,000. 477-4971, 592-1864.

258 CONDOMINIUMS

SWINERTON'S
REALTY WORLD

VIEW THE VIEW

2 Bedroom corner suite. 1½ baths, Balcony. Super town and harbour views. ENJOY THE SUNSETS!! Swimming pool and many extras in immaculate condition. Call now to view. New MLS $46,200.
JACK or SUSAN BETTS 385-2481
477-4042, 388-6275 pgr 909
Swinerton Stewart Clark Ltd.

CLARENCE HOUSE 9th FLOOR OCEAN VIEW—SOUTH WEST $79,500

Splendid views from this immaculate 1 or 2 BDRM condo., idealy located for those sunny afternoon walks along the waterfront and through Beacon Hill Park or a quick jaunt into town. This modern concrete complex offers full rec. facilities with sauna, swirl and swimming pool. For viewing please contact:
KEITH BOORMAN
386-7521 (24 hr.) (res.) 598-3730
BOORMAN INVESTMENT CO. LTD. 612 FORT ST.

Cedric Steele Realty Ltd.
388-6258

LAUREL POINT!

2 bedroom suites of varying floor plans for the discerning buyer. Trades will be considered.
CEDRIC STEELE REALTY Ltd.
388-6258

RETIRED? RETIRING?

Private Beach

Boat moorage at your back door. Magnificent views of the Harbour. Excellent choice of various architectural designs.

OCEAN VILLAGE
642-5254
For a viewing appointment

258 CONDOMINIUMS

JACK MEARS
OAK BAY REALTY LTD.
2194 OAK BAY 598-3321

Where Trust is The Basis of All Business

SEA & SUNSET VIEWS POOL & SAUNA — $89,900

Steel and concrete construction, close to all amenities, excellent condition. Truly a prestige home offering 1250 sq. ft. of comfortable living, two bedrooms, two 4-pce. baths, excellent management. To view this today call MARKIE MUNN or MARJ NAPPER at 598-3321 anytime.

OLYMPIC VIEWS CALIFORNIA CONTEMPORARY FURNISHINGS

Deluxe, one bedroom, fully furnished, situated walking distance to town and shops, steel and concrete construction. Immediate possession and vacant for easy viewing. Asking price $62,000. To view please call MARKIE MUNN or MARJ NAPPER at 598-3321.

SOUTH OAK BAY CLOSE TO EVERYTHING $42,900

2-bedroom suite in a well-kept condo. Large rooms wrap-around sundeck. Galley kitchen includes colored appliances. Ideally situated for those who do not drive. Parking included. For viewing please call ROSELLE JACKSON 598-1093 or COLLEEN HOPWOOD 592-1523 or 598-3321 anytime.
Member
Relocation Services Canada

the Permanent
For Sale
3647 SHELBOURNE 477-0141

MINT CONDITION

1 BR condo in well maintained bldg. Laundry in suite. Underground parking. Close to shopping centre and transportation. $37,500. Res. 477-8751 or 477-0141 CONNY YASEY pager 735

VACANT $33,500

Newly decorated 2 BR condo. Fireplace. Laundry in suite. Only 5 units in building. 477-0141 pager 735 CONNY YASEY 477-8751.

OAKDALE ESTATES

Priced at $58,900, $60,900, $64,900 the remaining suites offer you:

1 Entertainment size LR-DR areas complete with FP and balconies.
2 2 BR's, 2 baths, ensuite washer-dryer hookup and storage, undercover parking.
3 Views and or privacy from the hilltop 4-acre location.

For exterior viewing drive-by 3958-3962 Cedar Hill Road. (behind University Mall). To view individual suites at any time call:
477-0141 A. LAWRENCE 477-9313
477-0141 B. SIMONS 477-1449
THE PERMANENT

THE NEWPORT BEACH

Only a few yards to Oak Bay's most exclusive waterfront on Beach Drive overlooking the Oak Bay Marina. Spacious luxury, two bedrooms, two full bathroom apartment homes built with all the extra design feaatures and meticulous craftsmanship that typify all of Park Pacific's many fine projects. Half of these exceptional luxury apartment homes have sold in the past few weeks, somewhat of a record considering the price range and current market conditions. There will probably never be another building of this quality, in a similar location, ever to be created again in Victoria. Don't miss this fabulour opportunity to purchase happiness and peace of mind for the rest of your life knowing you will have an investment similar to a valuable original painting or a one of a kind art piece.
Priced from $110,000.00
Look for the classic blue canopy at 1375 Newport Avenue. Call now for appointment to view — 598-4224 between 1:00 and 5:00 p.m. or 383-4124 twenty-four hours. Another quality development from Park Pacific Apartments Ltd.

STUDIO CITY CENTRE

Just listed in the executive Savoy condo only 2 min. walk to downtown and 5 min. to Beacon Hill. Superb building offering parking, lounge, swirl pool and controlled entrance. Perfect for the single who wants comfort and convenience. New MLS at $31,900.
Phil Warren and Lillian Wilson
477-7291 Anytime
D.F.H. REAL ESTATE LTD.

LAUREL POINT 7th FLOOR

Fantastic 2 bedroom with views of harbour. Immaculate and clean. Awaits your decorating ideas. 4-pce. ensuite. $112,000. Just listed.
Doug Bavington
Scott Kendrew
477-7284 Anytime
D. F. Hanley & Associates Ltd.

SPENCER CASTLE

DANZO & FRANCO HOLDINGS LTD. 384-4013, 386-3816

DESIRABLE OAK BAY LOCAtion, 1 bedroom, no step condominium, controlled entrance, one block from Village, library, theatre. $28,900. Far below replacement cost. 592-9144 or 592-3026.

PRESTIGIOUS LUXURY CONdominium, Laurel Point, 10th floor overlooking harbour. Rent with option to purchase from owner. Business 388-7311, resident 652-1558.

VANCOUVER/RICHMOND, B.C. One bedroom apartment for sale. Swimming pool, sauna, furnished, new. $29,000. 112-874-5424 days. 112-945-1683 evenings.

ROYAL WOODS DELUXE STUdio one bedroom, very good condition, must be seen. $31,900. 479-6644 or 477-4815.

710 LAMPSON. ADULT oriented two bedroom corner. Offers mid $30's. Principles only. 383-2936.

258 CONDOMINIUMS

PEACE, QUIET BIRDS, TREES

YOU WILL HAVE ALL OF THESE

NOW, on with it! Loaf on either of your two patios and enjoy this beautiful setting or walk directly from patios to enjoy your garden. This huge suite is for those who know and appreciate the "Finer Things" in life. Gracious large entry, plus thru hall to delightful living and dining rms; ideal kitchen, 2 large bedrooms, mstr. has full ensuite, plus second full bathrm. Loads of cupboards and closets (woman's dream). All this plus much more you'll NEVER REGRET the day you decide to look at this "beauty". For your leisurely viewing call RUTH LACROIX 385-8416, office 479-1667.

FAIRFIELD

Super location on quiet tree-lined street, cosy, cheerful one-bedroom suite in excellent building. Living rm. is gracious, plus dining area and large bedroom. Priced at $30,000. To view with RUTH LACROIX 385-8416, off. 479-1667.

"DELIGHTFULLY YOURS"
On the
SUNNY SIDE OF THE STREET

Super corner suite, 2 bedrms (large), attractive living rm., cheery dining rm; well planned. Excellent building, TO TOP IT ALL — it's located in FAIRFIELD — price $41,900. to view call RUTH LA CROIX 385-8416 — off. 479-1667.
J.H. WHITTOME & CO. LTD.

BROWN BROS. on LANSHARD
"People Helping People"

THE SUITE LIFE

So nice for retired, single, or bachelor hide-a-way. A well planned spacious 1 bedrm. suite in a very select area, only 1 block from Dallas Rd. with a glimpse of the water. Priced to sell at $31,900, MLS.
TED KAY 385-4036
JIM MASSEY 385-8226

IRMA STREET Quality Condo

Adults only. Features spacious living rm with raised hearth fireplace. Dining area, galley kitchen. One bedrm plus enclosed balcony for den or guest rm. 4 appliances. Well priced $34,000. Excl.
CEC PEARCE 386-3808

FAIRFIELD

Beautiful, spacious 2-bedrm., 1½ bathrm., top floor, corner suite, overlooking Beacon Hill Park. Close to Shopping, bus and short walk to Dallas Rd. Offered at $56,900. Exclusive.
DOUG LAWSON 595-2486
JIM KENNEDY 592-9078
or 385-8771 (anytime)

THE SAVOY 1 BR.—8th. FLOOR

With superb sea and mountain views this unit in the Savoy is an ideal location close to town and contained in a steel building. A spacious corner suite with quality appliances. Building includes underground parking, sauna, swirlpool, and exercise room. Priced at $57,900. M.L.S. The out of town vendor will consider a trade.
NEIL RAWNSLEY
386-2111 595-1507

CARNATION PLACE 3 BR. CONDO'S

The vendor wants immediate action on these 2 spacious 3 bedroom suites of over 1100 square feet. Fully self contained units priced at $41,500 and $42,500. M.L.S. But try your offer as the financing is very flexible and your legal fees are paid by the vendor. These qualify as tax shelters under class 32.
NEIL RAWNSLEY
386-2111 595-1507
MONTREAL TRUST

3 BEDROOMS? FOR $25,000??

True! In a complex that is close to everything your heart desires in Esquimalt. One small pet allowed. Ideal set up for a family of 4. I have the key. Vacant. Be settled by Christmas.
MARY WOOD
382-9191 Bus. Res. 592-2647

YOU CAN HAVE IT ALL RIGHT HERE

In a comfortable, spacious 2 bdrm. condominium. Located on "Dingley Dell" of Selkirk Ave. Carefree living close to golf course, Gorge waterway, shopping and transportation. Excellent features include "in" suite utility room and 5 appliances. $42,000. To view anytime, just phone me. I have the key!
MARY WOOD
382-9191 Bus. Res. 592-2647
THE PERMANENT

OAK BAY

1-bedroom Condominium
$29,900
See this excellent buy with LYNETTE DELAHUNT

GRANITE HOUSE

Southern aspect
$32,500

OAK BAY & ROCKLAND AREA

2 bedrooms
$45,999
For more information call LYNETTE DELAHUNT at 592-2407 or 592-9224.
MARGETTS & GOWER
OAK BAY PROPERTIES LTD.
592-2407

WATERVIEW

2 bedrooms, 2 - 4 pce baths, fireplace, washer, dryer, dishwasher, fridge, stove, garbarator. Glassed in balcony. Qualified for C.C.A. Presently rented for $395 per month. Small block. 10 suites. Close to park and ocean and bus. Asking $63,500. Call Wayne Butterfield or Julie Manness at 388-6161 (24 hrs) Pac-West International Real Estate Brokers Inc.

ROBINHOOD'S Sherwood forest

wasn't a patch on the VIEW from this fantastic TOP-FLOOR, CORNER ste. located in one of the city's most DESIRABLE bldgs. Lovely LR/DR with neutral W/W leading to extra-large astro-turfed SOUTHERN balcony. The "REAL" kitchen features good EATING AREA & sliding doors to BALCONY. TWO excellently-sized bedrms. — Master with EN-SUITE. Good STORAGE areas in and out of suite. Super WORKSHOP in bldg. Undercover parking. $58,500. See this ONE-OF-A-KIND home which has just been LISTED EXCLUSIVELY with
DONNA FOSS
477-7291 384-8075 (Pgr. 504)
D.F.H. REAL ESTATE LTD.

SAVIEW PENTHOUSE

Luxury 1 bedroom. Fireplace. 2 verandas + balcony, sauna, swirlpool. Brick constr. 1437 sq. ft. Possession flexible.
No agents $89,900.
384-3269
South, West & North exposures.

258 CONDOMINIUMS

CLOSE TO WATERFRONT

Lovely two-bedroom corner suite with real fireplace. Also deluxe appliances and washer and dryer in suite. 1½ bath, controlled entry, sauna and swirlpool, rec. room with pool table, etc. Workshop in suite storage room and locker. Close to shopping! M.L.S. Listed at $41,500.
386-7521 TOVE BARLOW 477-9859
BOORMAN INVESTMENT CO. LTD.
612 FORT ST.

$450 DOWN with B.C. Grant

New Condominiums. Includes Frost-Free Refrigerator and deluxe Self-Cleaning Range. Monthly payments $219.00 PIT, $28,100. Call 385-2458 anytime for viewing. Byron Price & Associates Ltd.

LIQUIDATION SALE

Owners have authorized the sale of their 1 BR condominium home at less than the financed price. Now only $25,000 firm. Situated next to Raquet Club and U-Vic. On bus route and near major shopping centre. Price includes stove, fridge and drapes. Available for immediate occupancy.
385-7721 KENT MacLEOD 595-4273
GARDNER REALTY LTD.

PENTHOUSE

The Savoy, 777 Blanshard, intown location, with Panoramic ocean, mountain, harbour and city views. Superior concrete and steel building. Large roof top patios, 2 levels, 2 bedrooms, 1 full and 2 half baths. Fireplace. Hot water heated. New and vacant. $89,900 or offers. Owner 385-0520, 385-5663.

FAIRFIELD CONDOMINIUM

Only 1 yr. old adult building only 13 suites. 2 bdrms. living room with dining area. Large balconies. 4 appliances. Close to Beacon Hill Park and Dallas Rd. Full Price $38,500. CALL HAROLD WARE, office 386-6164 or res. 385-1580. CASTLE PROPERTIES LTD.

"WELCOME — COME INSIDE"

The only way to appreciate this tastefully decorated 1 br. condo. Has sep. dining rm, kit with eating area & 3 appliances. Bright living rm with sliding doors to sundeck. $37,900. Complete facilities. Call
ELLY MILLER 595-3014
for appointment
CANADA TRUST 595-5131

JOFFRE MANOR

1121 ESQUIMALT ROAD
Only one 1 bedroom and one 2 bedroom top floor suites left. Asking $32,200 and $39,500. Low down payment and 10% financing or rare financing while you sell present home. Drop in Mon. thru Sat. 1:30 to 4:00 or phone CLARE BROCK 598-3321 or 592-2173 anytime. JACK MEARS OAK BAY REALTY LTD.

OAK BAY TOWERS

Living Room with balcony overlooking Newport Ave. Dining room, kitchen, 1 bedroom, 4 pce. bathroom. Quiet, warm building. 1 block from sea. Laundry facilities on each floor. $10,250 down-payment. Price $38,000.
BERT COLES 592-3311 or
Royal Trust 384-8001

$23,000

"IDEAL" for single person, good suite. Excellent location. Good bus service. All appliances included. Try your offer. It can't last. MLS 36948. To view call:
BOB JOHNSON
388-4271 592-3573
J. H. WHITTOME & CO., LTD.

RENT WITH OPTION

Partly furnished 1 bedroom Condominium, suit single lady. Near theatre, shopping at Quadra/Hillside. Good deal to right party. Price $22,900 — Rent $225 (eves. 477-7750).
BOWDEN REALTY 383-5524

ABSENTEE OWNER OFFERS quick possession of neat 1-bedroom unit. Conveniently positioned in University area, close to shops and bus. Asking $32,500. MLS. Call
477-0191 JOHN LUND 384-9279
Royal Trust

OAK BAY VILLAGE CENTRE. Owner transferred. Will finance. Vacant. Immaculate, spacious, one bedroom. View. Southern exposure. Carport. Storage room. Quiet, gracious adult, no pet building. $32,500 or best offer. 385-5150

"OAKDALE ESTATE"
ONLY 4 left, Hurry!
CALL 477-1449 or 477-9313

259 TOWNHOUSES

CHRISTMAS BONUS ON THE BEACH

Enjoy the festive season without rental burden, pay no rent until January 1979. We have a beautiful modern redwood townhouse on the waterfront, 30 minutes from downtown, with 2 bedrooms, 2 bathrooms, a large fully equipped kitchen, living/dining room with fireplace and built-in vacuum system. Arrange for an appointment with:
ROSCOE DEVELOPMENT
642-5254

FISHERMAN'S WHARF AREA
Save money and enjoy life. Imagine the pleasure of living in a lge. new 3 bed. home with 1½ baths. and five major appliances. These townhouses are artistically designed with pation gardens, fireplaces, fully carpeted and spacious rooms but most of all approx. $50.00 per month will cover ownership expenses incl. taxes (Senior's even less). And the owner will help finance the purchase or take your present home in trade.
Davis Realty & Mortgage Corp.
595-2833 or 592-2961

NEAR UNIVERSITY $54,900

Here is your chance to own a 1370 sq. ft. townhouse which is one of only four independently owned homes with a large lot and much privacy. Quality material and craftsmanship are a feature of this immaculate home. Phone me to view. New MLS.
FRED LERCH 477-5120
CANADA TRUST 595-5131

TOWNHOUSE

With a difference. Nice raised hearth fireplace. Sliding glass doors to secluded cement patio. Very good WW 2 bedrooms. Vanity bathroom, LR and DR. Just $42,900. LOUISE WILTERMUTH, 477-6307. CASTLE PROPERTIES LTD., 386-6164.

PARKSIDE PLACE
2 bedrooms, laundry room and storage room inside this suite. Wall to wall carpeting plus hardwood floors on 1000 sq. ft. make this an ideal place to rent and the price is right at $250 per month. No pets please. To view call John Colwell, 388-6454 or 592-9828 evenings.

803-640 BROADWAY ST.

Excellent, 3 bedrooms, 1½ baths, fireplace and fenced yard. In a good complex close to school and bus. Only $41,900, Call anytime.
BERNIEDA TAYLOR
477-0191 382-9485
Royal Trust

Immaculate Townhouse. Easy-care lifestyle. Spacious outdoor feeling. Heated pool, 3-bedroom unit, fireplace, basement, patio. Only $42,500. MLS. Call Tom Evans, 652-2620, 386-7545, Island Homes.

259 TOWNHOUSES

the Permanent
For Sale
3647 SHELBOURNE 477-0141

SUPER BUY ROYAL COLWOOD

3 BR all good sized MBR ensuite. DR, floor to ceiling rock FP, built in dishwasher, lots of extra storage. The unit has been used very little, almost new condition. Make an offer on $42,500.
BRUCE BATEMAN
477-0141 384-2827

GORDON HEAD TOWNHOUSE

Near UVIC and all other school levles, 1240 sq. ft. plus a BSMT, 3 BR, 1½ bath, FIREPLACE, SWIMMING POOL and SAUNA. Vacant. MLS
WALLY MICHAELS
477-0141 477-4884
THE PERMANENT

The Seahaven 897 Admirals Road

These custom designed townhouses priced $52,900 have two and three bedrooms, each home has fireplaces in the spacious livingroom, smartly designed kitchens with full appliances, most units have double carports and full basements. Come out and view these exciting homes today from 1:00 to 8:00 P.M. daily or contact for personal viewing:
Westmont Realty (1977) Ltd.
388-4434

Country Side

ONLY A FEW LEFT!

1337 sq.ft., 3 bedrooms, 1½ baths, laundry/hobby room, large country kitchen, separate dining rm, private, easy care landscaped yard.

$45,000
Low, low payments

7925 Simpson Road
Out Pat Bay Hwy, turn left on Mt. Newton, follow to Simpson.

Open Weekdays 2 to 6
652-4461 386-0897
EY Construction Ltd.

Why Not Try A New Experience

Probably one of the neatest townhouse developments I've been associated with in the Greater Victoria area. Only four of these fine units left. Look at all the others then come to us. You won't be sorry. Priced from $55,900.

Open Daily 2-4 p.m.
946 Selkirk Ave.

Yet another quality offering by Pine Home Builders Ltd. Exclusive. Call 386-3585 or res. 384-4827. Ask for John Molyard.
Victoria Realty Ltd.

SUPERB TOWNHOUSES A HOME OR INVESTMENT

Situated close to all amenities, these two bedroom townhouses, feature such extras as fireplaces, vaulted ceilings, and bay windows. Two pce. baths on main, plumbed W/D plus all appliances. The investment package contains a rental guarantee plus management. For further details please call MARJ NAPPER or MARKIE MUNN at 598-3321 anytime.
JACK MEARS OAK BAY REALTY LTD.

TOWNHOUSE

$45,000
No down payment, 2-bedroom, 1½ baths, fireplace, carpeted, James Bay near ocean, qualifies for 10% CCA. 383-3808.

BEACON HILL PARK

New luxurious 2 bedroom townhouse.
592-0662 $68,900
TULL DEVELOPMENTS LTD.

263 GARAGES FOR SALE, RENT OR WANTED

WANTED TO RENT GARAGE to store car, till April. 595-7694.

265 HOUSES WANTED TO BUY

STEVE MOONEY HAS BUYERS FOR

1 Gordon Head, Oak Bay, 4 bedrooms on same level, extra parking, up to $110,000.
2 Oak Bay, Fairfield or similar, 2 bedrooms and den or 3 bedrooms, near bus, up to $85,000. Anxious!
3 Esquimalt, 3 bedrooms, basement, up to $60,000
4 Townhouse, strata duplex or smaller home. Colwood, Langford, with basement, up to $45,000.

If you are thinking of selling please call at anytime.
STEVE MOONEY
477-0191 477-4197
Royal Trust

CLIENT ARRIVING NOV. 29 TO buy home for Feb. 1 occupancy. Needs 3 BR (or lge 2 BR) basement home with DR. Prefers near Hillside shopping or Lakehill. Price range up to $65,000. If interested, please phone WILFRED DAVIS 479-1667 or res. 658-8884.
J.H. Whittome & Co. Ltd.

CASH FOR YOUR HOME

Investors will pay cash now for suitable homes up to $60,000.
GLENN NICHOLLS
598-5144 598-7689
T. L. Mann & Associates Ltd.

HAVE PURCHASER looking for character home in Fairfield area. Must have basement. $60-70,000 range. Phone
JIM DONNELLY
477-0191 477-8855
Royal Trust

265 HOUSES WANTED TO BUY

CASH PAID
If your house is suitable for rental purposes call my Agents, Lee Wrobel and Randy Small, 385-1431.
British American Realty Ltd.

HAVE PURCHASER looking for old character home in the Fernwood, Belmont area. Phone
JIM DONNELLY
477-0191 477-8855
Royal Trust

OLDER HOME, GOOD CONDItion with basement wanted. Moderate price. Private deal preferred. Phone 477-9980.

CASH PURCHASER
Wants large older home, any quiet location, $50,000-$90,000. 598-1524 days, 598-7809 eve.

WANT OLDER HOME, WILL purchase for cash. I am not in Real Estate. 479-2209.

270 EXCHANGE REAL ESTATE

7 WATERFRONT CONDOS

Presently rented, Sooke Area — ranging in price from $30,000 to $40,000. All two bedrooms, low equity, willing to trade one at a time or all at once. Will look at anything, car, boat, jewellery, house or lot. Try your offer.
Wayne Butterfield
Julie Manness
388-6161 (24 hrs)
PAC-WEST INTERNATIONAL REAL ESTATE BROKERS INC.

271 LOTS FOR SALE

At BROADMEAD

WE HAVE IT ALL

Sunny seaviews, meadows, private lanes, rocky outcrops, treed seclusion, quail, pheasant and more. If you've been looking for that special spot for your new custom residence, visit us at Broadmead, a community of quality homes, created with care to preserve and compliment its unique natural beauty.

. . . 100-ft. wide lots are not the exception in Broadmead . . . that's our average lot size . . .

. . . space to live, to grow, to enjoy casual country living . . . yet just 10 minutes from city centre

. . . We have an excellent selection of ⅓ to ½-acre home sites available for viewing, priced from $31,500 to $44,500.

TAKE THE FIRST STEP TO BETTER LIVING!

Visit us at our
office-display home,
950 Royal Oak Drive
8:30 A.M.-5:00 P.M. 658-5291
or call
Jeannie Dewhurst
Royal Trust Corp.
384-8001 or 658-8980

ARDMORE ACRE

AT ONLY $29,000 THIS .97 ACRE LOT (200x210) IN AREA OF FINER HOMES. HANDY FOR THE GOLF COURSE AND BEACH ACCESS. IS IDEAL FOR YOUR DREAM HOME. WELL TREED, SLOPING SLIGHTLY TO THE WEST. CALL:
MURRAY ROTHSCHILD
477-0191 477-9393
477-0191 DALE YOUNG 388-6275
pager 6275
Royal Trust

ARDMORE ESTATES

Now reduced to $39,900!! Over an acre, with ⅔ mature trees, underground services, drilled and proven well. At the end of a cul-de-sac and gently sloping, this lot is ready for your dream home. Call for directions.
Doug Coddington
595-0795 388-5464 Pgr. 725
Seaspray Properties Ltd. 595-3151

ROCKLAND LOTS

PRICES REDUCED and Builders Terms are available. These lots are on a quiet cul-de-sac. For more information.
CALL ME!!
SPENCER LEE
477-3593 386-3124

NESTLED AT THE FOOT OF Christmas Hill and set amongst mature oak and fir trees lies Christmas Hill Estates. An exceptional development in an exceptional locale offering spacious lots and parklike atmosphere yet located only 5 minutes from downtown. Only 6 of the original 30 lots remain unsold. $31,500-$36,500. For your appointment to view please call Rick Hawkes - 384-7128, Douglas Hawkes Ltd. 598-1937 Res.

180 DEGREE VIEW

Of the sea and Gulf islands and located in beautiful Cordova Bay. It is very difficult to find another to match this spectacular, unobstructed view and privacy on the ⅓-acre site. Full price $60,000.
388-4434 JOHN BUNYAN 383-7777
388-4434 BILL SIDHU 477-5382
WESTMONT REALTY (1977) LTD.

View Lots Gordon Head

Superior Subdivision with prestige homes in the surrounding area. Price $31,000 & $38,000. Call Julie Manness or Wayne Butterfield at 388-6161 (24 hrs.). PAC-WEST INTERNATIONAL REAL ESTATE BROKERS INC.

GORDON HEAD BUILDING LOT

Waterviews available from this large panhandle lot of approx. 16000 sq. ft. Let me show it to you today. $39,500. MLS.
385-7721 DALE BRIGGS 592-3978
GARDNER REALTY LTD.

½ ACRE ONLY $18,900

Melody Place on Beautiful Willis Point. M.L.S. Call now for this bargain.
656-4000 K. DROST 656-2427
SAANICH PENINSULA PROPERTIES LTD. SIDNEY

DUPLEX LOT

In Victoria on Josette Place - one of the nicest and most conveniet locations to build your duplex. Josette Place is off Fifth St. between Finlayson and Summit. Easy site 60x105, all services underground. Just the one at $42,000. Call evenings 385-5461.

SOOKE

Lot 3, East Glen Rd., 2.15 acres of nicely treed property, offering seclusion and privacy. Area presently being developed. Priced at $22,500. MLS 35306.
388-4271 Oliver Douglas 598-3926
388-4271 T. Wilkinson 384-3944
J. H. Whittome & Co. Ltd.

271 LOTS FOR SALE

Park Pacific

DEAN PARK ESTATES

NOT JUST A LOT BUT A MAGNIFICENT HOME-SITE IS AVAILABLE TO YOU IN DEAN PARK ESTATES. FULLY SERVICED:—
—SEWERED
—UNDERGROUND
—AND TELEPHONE
—SPECTACULAR VIEWS
—TREED LOTS OF NOT LESS THAN ⅓ ACRE.
CLOSE TO NEW REC. CENTRE, GOLF COURSE, TRANSPORTATION, SHOPPING, AND ONLY 25 MINS. FROM DOWNTOWN VICTORIA. HAVE YOUR NEW HOME BUILT AS YOU WANT IT — NOW!! VISIT OUR ON SITE OFFICE OPEN 10:30 to 4:30 DAILY

OR CALL MIKE RUDDY 656-4089
PAGER NO. 792 388-6275
SITE OFFICE 656-7041
PARK PACIFIC INVESTMENTS LTD. 383-4124

WOODED ACREAGE

Located just 20 minutes from downtown Victoria and close to fishing and golf. These choice Metchosin properties are sure to appeal to the selective purchasers who desire the privacy of secluded country living. Ranging from 10 acres and up and priced from $42,900 and up. Call today for details: Lorraine Hett 478-2430.

SHAWNIGAN LAKE

7 of the 8 lots we have off Dunwick Road in West Shawnigan are sold — so bring your offer on the one remaining lot — located fairly close to lake access, this nicely treed lot could be perfect for your summer or year round home. Adsking $11,900. Lorraine Hett 478-2430.

WATERMAN & ASSOCIATES REALTY LTD
923 GOLDSTREAM AVE 478-9581

the Permanent
For Sale
3647 SHELBOURNE 477-0141

WATER VIEWS $26,500

Treed sloping land offers views of Trincomali Channel. 1¾ acres (300x191) sub-divided into 5 lots (60x1961) can be purchased as one parcel or in parcels of 2 and 3 lots. Located on Salt Spring Island near St. Mary Lake. Vendor will consider carrying mortgage.
477-0141 W. MICHAELS 477-4884
THE PERMANENT

ROCKLAND LOT PRICE SLASHED!!

—OWNER SAYS SELL!!
—PRIME, TREED, QUIET REGENT'S PLACE CUL-DE-SAC. APPROX 140x75.
—NOW ONLY $49,900.
DICK BATEY 592-4607
KER & STEPHENSON LTD.
680 BROUGHTON
385-3411

$21,000

1 Acre Lots on running water with septic tank already installed. Paved roads, street lighting etc. 25 min. from town. Ideal for mobile home or build your dream home. Financing available with low down payment. Also open to trades. Anything cars, boats, houses etc.
Wayne Butterfield
JULIE MANNESS
388-6161 (24 hrs)
Pac-West International Real Estate Brokers Inc.

LARGE LOTS

1. Central Saanich ¾-acre wooded lot with some valley views on a quiet, dead-end street. City water and electricity available. Offers on $36,500.

2. Near Nanaimo, .49 acre lot lightly wooded, city water and electricity available. Controlled development. No trailers. Offers on $8,900.

Residence Ron Kerfoot Office
652-2594 477-1841
Block Bros. Realty Ltd.

BRENTWOOD BAY 26,000 sq. ft.

Double size lot with possible further subdivision. Quiet area of Brentwood Bay — asking $34,900. Call Lorraine Hett 478-2430.

WATERMAN & ASSOCIATES REALTY LTD
923 GOLDSTREAM AVE. 478-9581

TOP CHOICE LOT GORDON HEAD

7100 SQ. FT. ON A QUIET CUL-DE-SAC NEAR TORQUAY AND ASH RD. IN AN AREA OF FINER NEW HOMES AND READY FOR YOUR DREAM HOME. ASKING ONLY $28,500. FOR FURTHER INFORMATION PHONE
MURRAY ROTHSCHILD
477-0191 477-9393
DALE YOUNG
477-0191 388-6275 pager 2561
Royal Trust

BEAUTIFUL BRENTWOOD

26 Lot unique subdivision
-All sizes, 6,142-10,400
-Its own park
-Services underground
-Tree and grassed boulivard
-Some view lots
-1 block to ocean
-Close to schools

The only road to road Class A Dev. in Brentwood between Sluggett and Marchant Rd. $23,800-$40,500. 652-2346

NEW APPROVED PARCEL, exceptional location 5 acre zone, owner 658-5812.

271 LOTS FOR SALE

ROCKLAND LOT WAS $54,900, NOW $49,900!

This well treed lot located on Regents Place is over 10,500 sq. ft. in an area of established character homes. NOT in a subdivision development and NOT over $50,000. Details by calling
NEIL RAWNSLEY
386-2111 595-1507
MONTREAL TRUST COMPANY

BRENTWOOD Christmas Special Lay Away A Lot!

With only 10% down and the balance on easy terms, you can purchase one of these fully seviced large lots. Located in various areas, all close to schools and shops. Priced from $19,000.00 to $26,500.00
385-3435 AL VICKERS 652-2257
P. R. BROWN & SONS LTD.

FABULOUS VIEWS

7 exclusive, ½ acre lots, overlooking Gulf Islands and Sidney waters, fully serviced, perc tested, sidewalks, 3 road frontage on East Saanich, Lowe and Emar Terrace rds, price range, $41,900 to $58,900. By owners, 656-2405 or 656-1897.

BUY NOW BUILD LATER!

—On this lovely view property—price $33,000. For necessary info. call RUTH LACROIX 385-8416, off. 479-1667.
J. H. WHITTOME & CO. LTD.

LOTS AVAILABLE, VARIOUS sized 60x100 ft. to 76x130 ft. Situated close to UVic & some by Mt. Douglas (Ash & Edgemont area). Have many floor plans to choose from, purchaser participation welcome. Mrs. Pat Saulnier, Kasapi Const. Co. Ltd., 538 Dupplin Rd. at 386-6191 or res. 384-2197.

$11,900

Extra large recreational lot overlooking Shawnigan Lake. 200 yds. to lake. Low down. Great holding. For directions call Pat Doerksen 478-3432 or Century 21 Suburban Realty (1978) 478-8316.

MYSTIC SPRINGS

9950 sq. ft. fully serviced lot in a delightful part of Cadboro Bay. Call:
386-3124 TED BROWNE
Seaspray Properties Ltd.

RIVER FRONTAGE

383'
Mill Bay, 1¼ acres, treed, serviced, on culdesac, 35 minutes from Victoria, $26,000 firm. 598-8614.

CADBORO BAY — VISTA BAY ROAD. Two exceptional treed lots with some view of Cadboro Bay and Yacht Club. $50,000 and $55,000. Byron Price & Associates Ltd. 385-2458.

BRENTWOOD AREA, FULLY serviced 10,000 sq. ft. duplex lot, within walking distance of Brentwood's new shopping facilities. $27,700. Further information 652-1040.

FULLY SERVICED LOT IN Lake Hill subdivision. Lot 2 Reynolds Court off Reynolds Rd. Builders terms available. Days 388-5454, evenings 477-5402.

2 ACRES $29,000
Anderson Cove Rd. East Sooke, views of Sooke basin. Drilled well, 150 yards to beach access 386-6655 evenings.

LANSDOWNE RD (NEXT TO 1698) Choice MOUNTAIN VIEW 60 X 120'
$29,500 595-7588

SERVICED LOT IN SUDDEN Valley, 7 miles from Bellingham. Asking $14,900 US. Phone 478-7504.

FULLY SERVICED LOTS, UNderground hydro, Tel and cable. See sign on Woodhal cul-de-sac 479-6278.

BEAUTIFUL ROCKLAND LOT, $49,500. Byron Price & Associates Ltd., 385-2458.

BRENTWOOD BAY LOT
$16,900 or best offer.
955 Sluggett Road.

CHOICE VIEW LOT IN SECOND phase. Dean Park Estates. 658-8880.

SUPERIOR LOT WITH VALLEY view, almost ½-acre, Central Saanich, $31,000. 652-2358.

OCEAN VIEW PROPERTY, ¾ acre, Eliza Point rd. East Sooke. $17,900. 382-3447 after 5pm

273 PROPERTY FOR SALE

N. Quadra 1.4 Acres 3-Bdrm Home Ask $104,500

Excellent holding property for subdivision. Would be 5 lots plus one lot and 3-bedroom home. Modern 16 year full basement home. Living room with fireplace. Separate dining room. High location so all rooms have views. Call H. Mitchell, 479-4818 or Island Homes Ltd., 386-7545.

5 ACRES FOR SALE IN BAMfield; located 30 miles down the beautiful Alberni canal, partially cleared, power, water and sewage facilities installed. Trailer pad set-up, 5 min walk or 2 min drive to boat moorage facilities. for more information call Port Alberni, 724-3171.

SOOKE ESTATES, LOTS
Choice sales; 80 ac. 900' Sooke River; serviced res.-comm. central village; 8 ac. mod. home, core area, adjacent proposed school; rare investment-developer opportunities. No agents. 642-3210

DEVELOPERS INVESTORS
12 gently slopping acres, walking distance to Ganges, bordering on proposed sewer. Have a look and discuss a potential and price with Jake Javorski, 537-2832. Jeffs Realty, (Gulf Island Ltd.) 537-5576, Box 750, Ganges, B.C. V0S1E0

SMALL COTTAGE IN THE Sooke Village. Ample room to build a desirable home. Lot 100X100, $26,500. Cash downpayment, mortgage on balance. 642-5740.

5.5 PARK LIKE ACRES ON Florence Lake Rd. in Langford, asking $80,000, make your offers. Peter Iwasiuk, 6693022RE-4 Country Squire Realty, 534-9261.

SHAWNIGAN LAKE
Forclosure if not sold now. Small acreage, cabin, perced, $19,900. 595-3089.

1/6 SHARE OF 47 ACRES, $10,000. 479-9105 ask for Russ.

274 PROPERTY WANTED

APARTMENT SITE WANTED

Required now, minimum 10,000 sq. ft. zoned R3 in Victoria area. Sincere request. Owners or agents please call.
HERB McDANNOLD
382-9191 BUS. RES. 384-6768
THE PERMANENT

CASH FOR YOUR LAND

Top prices paid for sub-dividable property. Quick decisions and fast cash from well know developer. Call in confidence.
GLENN NICHOLLS
598-5144 598-7689
T. L. Mann & Associates Ltd.

LAND REQUIRED

DEVELOPER INTERESTED IN purchasing land suitable for subdivision. All inquiries handled discreetly. Phone anytime Paconia Investments Ltd. 388-9644.

HAVE LAND OR PROJECT? We are interested in buying land for subdivisions, site for high, medium or low density, or revenue projects in progress. Phone Kasapi Construction, 386-6191.

274 PROPERTY WANTED

SMALL LOTS
We pay cash for reasonably priced small lots in Greater Victoria area. Kasapi Construction, 386-6191.

C.C.A. Guaranteed cash flow. New 15 unit town house development offered at $550,000 and will look at all trades. Purchase early and take the benefits of initial development expenses. Bill Pettinger 386-3494 (24 hrs.)

CENTURY 21 Western Homes
1037 Cloverdale Ave.
386-3494 (24 hrs.)

280 ACREAGE FOR SALE AND WANTED

SOOKE PRICE REDUCED

182 acres 15 miles from Victoria, close to main road. Subdividable into 10 acre lots. Owner anxious. Now asking $275,000.

10 ACRE MINI ESTATES

Secluded Creek. Frontage, meadow & timber. Excellent access. Approx. 1 mile east of Hutchinson cove (Sooke Basin). Priced from $47,500. For appointment to view call:
DAVID SCOTT 385-3435
P.R. BROWN & SONS

RECREATIONAL ACREAGE

Three superior recreational properties 20 acre plus, ½ mile from Port Renfrew. Overlooking San Juan Harbour and 2 miles to Botanical Beach. Public access to sea only a few hundred feet away.

THE ZIEGLERS
592-1768 384-8075
Pager 310
Seaspray Properties Ltd.
595-3151

5.17 ACRES OCEAN VIEW

A beautiful treed property, gently sloping up and away from the ocean view. Presently subdividable into 2-acre parcels (½-acre potential). Water, telephone and electrical to boundary. Perc tested. This landsend acreage is an excellent holding, and/or building property. Vendor will take a trade for a suitable residential property. Priced for quick sale at $69,900.
385-7721 KENT MacLEOD 595-4273
GARDNER REALTY LTD.

1.6 ACRE SAANICH

Near the new hospital and well priced at $42,900. Lightly sloped, cleared, and perfect for animals. Close to bus lines and with a nice rural outlook. (ML 36538). Call now to view. Neil R. MacDonald 386-3494 (24 hrs.)

CENTURY 21 Western Homes
1037 Cloverdale Ave.
386-3494 (24 hrs.)

SOOKE 11 ACRES

Sweeping sea and mountain views from a choice of accessible building sites. A superb location for a log cabin nestled in the woods or a contemporary home soaring from a crag. You must see it to appreciate it so call RUDI AALBORG or JAY HINTON, 652-1364 or 386-6164, CASTLE PROPERTIES.

31 ACRES OF BEAUTY

Good timber plus cedar trees and creek through property. Large trails, easy to view by car. Highland district. $93,000. ML
FRANK SALE
382-9191 Bus. Pgr. 738
IRENE VAN
382-9191 Bus. Res. 592-9194
THE PERMANENT

TRADES

Land developer will consider trades of homes or revenue properties for lots and acreages. Call Lorraine Hett 478-2430 for details.

WATERMAN & ASSOCIATES REALTY LTD
923 GOLDSTREAM AVE. 478-9581

10 ACRES WATERVIEW

10 miles from Colwood. Beautiful views of Sooke harbour. 2 B.R. A-frame cottage. Near $30,000 in outbuildings, wired 220 V. Excel. for heavy duty. 3 super building sites. For details call Pat Doerksen 478-3432 or Century 21 Suburban Realty (1978) 478-8316.

FARM EQUIPMENT PLUS 3-acre hobby farm, house, modern workshop. 2-storey barn with milkroom. Many extras, $109,000. Call Tom Evans 652-2620, 386-7545, Island Homes, MLS.

SELL IT
FAST
THROUGH
CLASSIFIED
DIAL 386-2121

285 UP ISLAND PROPERTIES

malahat realty ltd.
P.O. Box 40
Mill Bay, B.C.
743-5525

Small Dwelling on 1 Acre

This unique modular-type construction home on full high basement offers many possibilities. Cosy living quarters include 1 bdrm., 4 pc. bath, living-dining area, compact kitchen and franklin fireplace. Stove and fridge included. Nice 1.2 acres, treed and on community water. Nice starter home and asking only $32,000.00.

Country Atmosphere

Solid 4 yr. old basement home on almost one acre, in Cobble Hill. Fruit trees and garden area established. Chicken house and run. Good water supply. Lots of value here for $49,900.00.

Mill Bay

Horse lovers must see this delightful tudor style 3 or 4 bdrm. home set on approx. 1 acre in Mill Bay. House is well planned with 3 bdrms. up, a large kitchen, L shaped living/dining room with attractive heatilator fireplace. Large rec room downstairs with brick fireplace and 4th bdrm. or den. Hi-fi speakers built in throughout the house, genuine leaded windows and many other extras. Plus 2 stall barn with hay storage and tack room. Close to arena and shops and school busses pass door. Asking $87,500.00.

Cobble Hill East

Secluded half acre with 3 bdr. no-step home. Large living/diningroom with heatilator fireplace. 1½ baths, large utility storage room. Close to shop and bus transportation. Ideal as starter or retirement home at the low asking price of $42,000.

Malahat Realty Ltd. 743-5525
Lisa Madigan 746-6990
Pat Dougan 748-4566
Tom Burdge 743-9893

285 UP ISLAND PROPERTIES

MAKE AN OFFER

On this .49 acre wooded lot. City water and electricity available. Superior area. No trailers. Vendor really wants to sell so make an offer on low asking price of $8,900.
Residence Ron Kerfoot Office
652-2594 477-1841
Block Bros. Realty Ltd.

Farmer's Auction

The action auction is on the block and open to offers on the recently appraised market value of $426,000. Trans Canada Hwy. property includes 1.99 acres commercial and 1.45 acres rural residential. Retail stores extend from Pams Patio Bakery to the new craft-T-Corner Ceramics Shop and including the Cowichan Valley livestock auction on Saturdays and the Duncan Farmer's Auction on Sundays. For complete details on this going concern phone Don Shaw at Duncan Realty Ltd. 748-3156 or 748-3813.

Country Residence Cowichan Station

Seclusion and privacy on this 2½ acres. Nice family home with three bedrooms, living room with fireplace, large recreation room 25'x26' with bar. Nice sized kitchen with lots of cupboards, large utility room, 4-piece bathroom, ample built-in storage, handy location for school and close to river in good fishing area. Other particulars by contacting, Bob Bruce, Nanaimo Realty (Duncan) Ltd., 435 Trunk Road, Duncan, 746-6177, Res. 746-7647.

INVESTMENT OPPORTUNITY

- Located in downtown Lake Cowichan
- Business block with 3 stories
- Separate 3 bdrm., riverfront home
- Asking price is only $58,500. M.L.S.
- Call me now to see how you can get in on this deal!

GRAYDON HOOKER
386-2111 598-2186
MONTREAL TRUST

EXCEPTIONAL

ML 36631 $60,000
A lovely 2 acre semi-landscaped property with 2 mobile homes in top condition, each with 2 BRs, FP in LR, beautifully kept kitchens, LRs, etc. Bright and airy yet complete seclusion. Off Island Highway above Cowichan Bay.
Gordon Williscroft 595-3100
NATIONAL TRUST LTD.
595-2121

RECREATIONAL INVESTMENT
Trailer Park on 2.64 acres. Owners 2 bedroom home. Four 1 bedroom cottages and one 2 bedroom. 31 campsites, service rooms, 6 mobile home pads. $120,000 full price. Call or write Tom Farmer at 754-3211 or 758-5920 at Nanaimo Realty Co. Ltd., Box 518, Nanaimo, B.C.

TEN ACRES, COBBLE HILL, NEAR RIVER, $42,900. PAUL OSBORNE, 746-5329 or 746-6161.
J. H. WHITTOME & CO. LTD.
68 STATION ST., DUNCAN, B.C.

290 FARMS FOR SALE AND WANTED

SMALL FARM WANTED
5 to 10 acres within twenty five mile radius of Victoria. Condition of buildings not too important. Please call JOHN SHAVER 595-2121 National Trust.

NORTH SAANICH
For sale newer home on 5 level acres, treed and pastured, good assumable first mortgage at 9½%, no realtors please. 656-5924.

12.5 ACRE FARM IN OLDFIELD Valley with small barn. $139,000. Further information 656-3463 Ron Tidman, 652-1040 Dave Thomson.

HOBBY FARM, LAKE COWICHAN, 10 acres, 3 bedrooms, pool and barn, $95,900. H.W. Dickie Ltd. 746-5171.

293 GULF ISLAND PROPERTIES

GALIANO ISLAND

Neat little house for one on half acre, 3 rooms plus bathroom, sundeck, refrig., range, elect. heat, small workshop. $10,000.

Sunny 1-acre lot at Georgia Hills, fully serviced and ready for building, beach access across the road. $18,000.

Gracious retirement home on 1½ acre over 200 ft. sandstone beach, spectacular view, lawns, paved driveway, veg. garden and greenhouse, carport, workshop. Home has 2 B.R., dining room, utility, brick fireplace, a/o furnace, rugs, drapes and appliances included. $131,000.

Galiano Branch Office,
Jean Lockwood, 593,2250
Galiano, B.C.

PENDER ISLAND

WATERFRONT HOBBY FARM
1.9 ac. level, south exp. waterfront on South Pender Island. Huge, old maples, large evergreens and an unsurpassed view. Complete hobby farm incl. fertile gardens and horse corral. Large workshop and hobby room. Architect-designed home melts into the landscape. This perfect retirement property cannot be properly described and must be seen. $98,900.

HOMES
We presently have a good choice of homes in various price ranges.

LOTS
Many building lots available, starting as low as $6,000.
Call Manfred Burandt 629-3271
PACIFIC COAST LANDS LTD.
Pender Island, B.C. V0N 2T0

SALT SPRING ISLAND

Two properties with extraordinary views of Gulf Islands, Vancouver, Coast Range, Mount Baker, etc. Roads, hydro, telephone in place. On site roads to building sites. Mature to young fir, pine, cedar, arbutus, etc. Enquire about water situation. Excellent financing available.
10 Acres $35,000
15 Acres $42,500
C. R. O'Connor 537-5515 Days
537-9649 Eves.
SALT SPRING LANDS LTD.,
Box 69,
Ganges, B.C.
V0S 1E0

MAGNIFICENT VIEW

High on a hill over-looking Fulford Harbour and San Juan Islands, we invite you to inspect this lge., contemporary, unique and functional home. Now has 3 bathrooms — and 1 R.I. in basement area. Ever so many more features that make this Island home on 4 acres a treasure trove. You will marvel at the asink price of only $112,000. Call BAZ PHAROAH 658-8449 or MARY JAMES 388-7298, Office 479-1667.
J.H. Whittome & Co. Ltd.

PENDER ISL.

Good selection of lots, homes, acreage, waterfront. LOU HENSHAW 629-3493 or write Gen. Del. Port Washington, Pender Isl., V0N 2T0. (Canada Trust 595-5131).

294 MAINLAND AND OUT OF PROVINCE PROPERTIES

160 ACRES IN MANITOBA, $11,500 full price, cash. 479-7572.

TRADE
THROUGH
CLASSIFIED
DIAL 386-2121

Deaths and funerals

305 DEATHS and FUNERALS

BADNER — John (Jack) F. Badner of 1701 Cedar Hill Cross Road. Survived by his wife Isabel and nieces, Anne Goodman, Edmonton and Mrs. Willis, Victoria. Mr. Badner was a graduate of the University of Alberta. He was in the teaching profession. He served in the R.A.F. and R.C.A.F. during World War Two. He was a member of the Uplands Golf Club, Victoria Curling Club and the Lions Club.

A private memorial service will be held followed by cremation. Rev. J. Rae Allan of St. Aidans United Church officiating. In lieu of flowers, donations may be sent to the British Columbia Heart Foundation, 1008 Blanchard Street, Victoria, B.C. or Victoria Cancer Founation, 857 Caledonia Street, Victoria. Arrangements through the Memorial Society of B.C. and First Memorial Services Ltd.

BIETTE — In Victoria on November 24, 1978, Mr. Milton T. Biette, in his 94 year, of 1365 Rockland Avenue. Born on February 20, 1885 in Oshawa, Ontario, moved to Toronto at age three, and educated in Toronto Public Schools. He entered the employ of Canadian Pacific Railway at age sixteen and after fourty-nine years of service, retired from the position of office manager for the chief executive operating manager in Montreal. He and Mrs. Biette moved immediately to Victoria and both joined Metropolitan United Church in 1951, under the pastorate of Dr. Ernest Whitehouse. Milton has been on Session of various churches — in Calgary, Winnipeg, Montreal, and Victoria. He was in Sunday School work in Wesley Sunday School, Calgary, for twenty-two years, twenty of them as general superintendent. Since becoming a member of Metropolitan, his efforts have been with Session, of which he was clerk for six years on various committees. He is survived by his beloved wife, Mabel; granddaughter, Judy, and her husband, Bill Gardner, of Calgary; grandson, John Snell, and his wife, Joan, of Calgary; four great-grandchildren; and many nieces and nephews.

Funeral service in Spencer Chapel of Metropolitan United Church on Tuesday, November 28 at 1:30 p.m. with the Rev. Dr. A. E. King officiating. Interment to follow at Royal Oak Burial Park. (Flowers gratefully declined. Memorials, if desired, may be made to the Society for Handicapped Children of your choice.) McCall Bros. Funeral Directors in charge of arrangements.

BURKMAR — On November 23, 1978, at the Victoria General Hospital, Edward Arthur Burkmar, aged 70, of 213 Crease Ave., a long time resident of Victoria. He is survived by his loving wife Norma at the residence, three daughters, Mrs. Myrtle Johnson of Calgary, Mrs. Maureen Berger of Calgary and Mrs. Sheila Hanan of Victoria; three sons Edward Burkmar of New Westminster, Hugh Burkmar of Victoria and James Burkmar of Calgary, several grandchildren and great grandchildren, nieces and nephews; one sister Mrs. Nell Pimlott of Courtenay and step children Mrs. Carol Kayter of Ladysmith and Mrs. Donna Poirier of Ladysmith, James Giebelhaus of Coleman, Alberta.

Funeral service will be held on Tuesday, November 28, at 3:00 p.m. in the Main Chapel of McCall Bros., followed by interment in Colwood Burial Park. (Flowers gratefully declined), friends so desiring may donate to the Cancer Fund, 857 Caledonia Ave., Victoria, B.C. or to the Victoria Artificial Kidney Fund, c/o Green, Harwood & Munroe, 645 Fort St., Victoria, B.C.

CAMPBELL — On November 23, 1978, in Cowichan District Hospital, Duncan, B.C., Miss Winnifred Annie Campbell of Duncan, B.C. at the age of 68 years. Miss Campbell was a native daughter of Duncan. She was a former member of the King's Daughters and was involved in the Cowichan Music Festival for many years. She is survived by a brother, Mr. James C. Campbell of Duncan, three nieces, Miss Elaine McLennan, and Mrs. E. J. Sherwood (Vivian) of Duncan, and Mrs. W. J. Higgins (Jean) of Port Alberni, two nephews, Mr. Don McLennan in Delta, and Mr. Ross McLean in Port Alberni.

Services for Miss Campbell will be held on Monday, November 17, at 1:30, from Sands Funeral Chapel with Rev. H. Ragg officiating.
SANDS — DUNCAN

CLARK — Suddenly on November 22, 1978, Mr. George Adam Clark, aged 53 years. Born in Lacombe, Alta. and a resident of Victoria and Sooke since 1949, late residence 6782 Eustace Road, Sooke, B.C. He leaves his beloved wife, Rosalyn June, son, Richard, Chemainus, B.C., daughter and son-in-law, Sheila and Garry Collins, Sooke, B.C. and two grandchildren; also four brothers, James, Seattle, Wash., Thomas, Victoria, B.C., Robert, Edmonton, Alta., and David, Fort Saskatchewan, sister Mary MacKay, Red Deer, Alta. He served in the R.C.N.V.R. from 1943 to 1945. George was a member of the Dodge De Sota Master Salesman's Club, St. Andrew's Lodge No. 49, A.F. and A.M. B.C.R. the South Vancouver Island Rangers, The Royal Canadian Legion Sooke Branch No. 54. He was also a well known member of the Trap Shooting fraternity.

Service in the Holy Trinity Anglican Church, 1962 Murray Road, Sooke, B.C. on Monday November 27, 1978 at 1:00 P.M. Rev. Jack Murray officiating. Interment in Sooke Harbour Cemetery. In lieu of Flowers, Donations may be made to the Building Fund, Royal Canadian Legion Sooke Branch No. 54, 6726 Eustace Road Sooke, B.C. Arrangements by the Sands Funeral of Heather, Colwood, B.C.
SANDS — COLWOOD

FISHER — Christina R. on November 24, 1978, aged 93 years, formerly of Moosomin, Saskatchewan. She is survived by one daughter, Colleen Holmes, wife of Dr. Stewart Holmes; two granddaughters and one grandson; one brother, Allan Fisher, and sister-in-law, Edna, of Brentwood Bay; and a number of nieces and nephews.

Funeral service on Tuesday, November 28, at 4:00 p.m. in McCall Bros. FAMILY CHAPEL, with the Rev. Dr. H. W. Kerley officiating. Cremation to follow. (Flowers are gratefully declined. Friends so desiring may make donations to the Canadian Cancer Fund, 857 Caledonia Avenue.)

FISHER — In Victoria at Memorial Pavilion on November 24th, 1978, Mr. Eric Fisher aged 63 years, late of 2355 Richmond Avenue a long time resident of Victoria. Served in the Royal Canadian Army in the Second World War. Survived by his loving wife Reta of Victoria and daughter Sharon of Campbell River, and many dear friends.

Funeral service will be held Tuesday, November 28, at 2 P.M. in CUNNINGHAM FUNERAL CHAPEL with Rev. R. W. Hayes officiating followed by interment in Royal Oak Burial Park.

305 DEATHS and FUNERALS

HASSEL-GREN — In Victoria, B.C. on November 20, 1978, Mr. Frans Arne Hassel-Gren, aged 78 years, born in Mogata, Sweden and a resident of Victoria for the past 12 years, late residence, 3220 Beach Drive; formerly of Vancouver, B.C. He leaves his son, Arne, Victoria, B.C.; brother, Bo, Sweden and nephews.

Service in the Sands Mortuary Limited, "Memorial Chapel of Chimes", on Tuesday, November 28, 1978 at 2:00 p.m. Rev. L. M. Carlson officiating. Interment at the Ocean View Burial Park, Burnaby, B.C.
SANDS — VICTORIA

MACLEAN — Robert Bruce MacLean, aged 58, who resided near Cowichan Bay, passed away suddenly on November 22, 1978. Mr. MacLean had moved there recently from Esquimalt where he had been employed at the Dockyard. He was born and educated in Winnipeg, where he enlisted in the R.C.A.F. in 1940. He spent many years in England after the war, returning to Canada in 1962. He leaves a son and two granddaughters in England. Also, a sister, Mrs. Carl Mowat, in Saltair, and several nieces and nephews. He was predeceased by his father, Robert MacLean of Saltair, in October 1977. Private memorial services were held.
SANDS — DUNCAN

POPE — At Saanich Peninsula Hospital on November 23, 1978, Mr. S.D. Harold Pope, aged 91 years, a native son of Victoria, B.C. Predeceased by his wife, Arthena in 1967. He leaves his daughters, Doreen Pope, Sidney, B.C. and Audrey Pope, Vancouver, B.C. Mr. Pope served with the Royal Garrison Artillery during the First World War and was prominent in civil engineering throughout the Province of B.C. working for the Department of Highways, he was a past president of the Courtenay Rotary Club during the 1940's.

Service in the St. Andrew's Anglican Church, 3rd St., Sidney, B.C. on Monday, November 27, 1978 at 3:00 p.m. Interment at the Holy Trinity Church Cemetary. Arrangements by the Sands Funeral Chapel of Roses, Sidney, B.C.
SANDS — SIDNEY

PURSER — Rita Mary died peacefully at her home, 3541 Richmond Road, on Friday, November 24, 1978. Beloved widow of F. Gerald Purser, she is survived by two step-daughters, Mrs. Ken Davis of California and Mrs. Don Robinson of New Jersey; brothers, R. H. Carveth of Victoria, B.C. and Gerald V. Carveth of Grande Prairie, Alberta, and their wives, Iris and Gladys; also three nieces and a nephew; cousins; and loved friend Mrs. D. M. Hilliar.

Funeral service on Tuesday, November 28 at 1:00 p.m. in McCall Bros.' Chapel, Vancouver and Johnson Streets, with the Rev. H. Hunter officiating. Cremation to follow. (In lieu of flowers, donations may be made to the First United Church Memorial Endowment Fund, c/o First United Church, 932 Balmoral Rd.)

WILLIAMS — In Victoria, B.C. on November 23, 1978, Mr. Raymond Joseph Williams, aged 55 years, born in North Saanich, B.C., late residence, 13 Latess Road, Brentwood Bay, B.C. He leaves his son, Raymond Williams, Jr., Duncan, B.C.; daughters, Judy and Pauline, Seattle, Wash., Antoinette, Muriel and Norma, Brentwood, B.C. and Tracey, Duncan, B.C.; 9 grandchildren; brother, Norman Williams, Cole Bay, B.C.; uncle, George Williams, Seattle, Wash. and several nieces and nephews.

Prayers will be offered in the Sands Funeral Chapel of Roses, Sidney, B.C. on Tuesday, November 28, 1978 at 8:00 p.m. Mass will be celebrated in Our Lady of the Assumption Church, West Saanich Road on Wednesday, November 29, 1978 at 10:00 a.m. Rev. Father William Mudge celebrant. Interment at the Cole Bay Cemetery.
SANDS — SIDNEY

309 IN MEMORIAM

CAINS — In loving memory of a dear husband, father and grandfather, John William (Bill) who passed away November 27th, 1975.
Nothing can ever take away
The Love a heart holds dear.
Fond memories linger every day,
Remembrance keeps him dear.
6c2.Sadly missed and always remembered by Irene, Dick, Mary and Debbie, Dianne and Mike, Heather and Martin.

GRANTHAM- In loving memory of George William, who passed away Nov.27, 1976.
"No longer here, our lives to share
But in our hearts he is always there."
-Ever remembered by his loving wife Flo, sons and daughter, grandchildren and great grandchildren.

THANK YOU DOCTORS AND Nurses of Victoria General, Branch #172 Esquimalt Royal Canadian Legion and Auxiliary, Arch-Deacon Hendy, James Bay Homemakers', Friends and McCalls for kind and thoughtful messages of sympathy for a dear husband Harold Ketchell. Gratefully his wife, Anceline.

THEY SHALL GROW NOT OLD AS WE WHO ARE LEFT GROW OLD, AGE SHALL NOT WEARY THEM, NOR THE YEARS CONDEMN, AT THE GOING DOWN OF THE SUN, AND IN THE MORNING, WE WILL REMEMBER THEM.
WITH GRATITUTE, SANDS

SPELL IT OUT

When you have something to sell, the easiest way to find a buyer is to spell it out in print! You do that by placing a low-cost Classified Ad in the newspaper, telling our readers what you have to sell. We'll help you! Give us a call today. at 386-2121.

310 FUNERAL DIRECTORS

McCall's

MONDAY
BURBIDGE
Mrs. Constance Emily Underwood
Private Service
1:30 p.m. FAMILY CHAPEL
TUESDAY
PURSER
Mrs. Rita Beatrice Mary
1:00 p.m. FLORAL CHAPEL
BIETTE
Mr. Milton Thornton
1:30 p.m. SPENCER CHAPEL, METROPOLITAN UNITED CHURCH
BURKMAR
Mr. Edward Arthur
3:00 p.m. FLORAL CHAPEL
FISHER
Mrs. Christina
4:00 p.m. CHAPEL CHAPEL
PRIVATE SERVICE
HANCOX
Mr. George Thomas

McCALL BROS.
Funeral Chapels
1400 VANCOUVER STREET AT JOHNSON

For Funeral Information
Phone 385-4465

Sands

COMMUNITY CHAPELS DEDICATED TO SERVING Vancouver Island Families HERE WHEN YOU NEED US

Your Seven Community chapels

VICTORIA	388-5155
SIDNEY	656-2932
COLWOOD	478-3821
DUNCAN	746-5212
LADYSMITH	245-2331
NANAIMO	753-2032

We Care About Vancouver Island Families

Sands

Hayward's (B.C. Funeral Co.)
Thomson & Irving

Funeral Chapels
1625 Quadra St.
386-3505

CUNNINGHAM FUNERAL CHAPEL
1155 FORT STREET
Phone 384-5512 or 384-8626
Offering dignified moderate service for all. Geo. S. Cunningham, owner, manager.

FIRST MEMORIAL SERVICES
Serving the Public and Exclusive Area. Undertakers for the Memorial Society of B.C. 658-5244.

311 MONUMENTALS

MORTIMER'S
Monumental Works
383-6421
709 KINGS RD. (at Douglas)
FOUNDED 1877

STEWART MONUMENTAL WORKS LTD.
ESTABLISHED 1896
Marble fireplace and tabletops.
1403 May St. 384-3452
Memorial of Distinction

313 MISCELLANEOUS

IN MEMORIAM DONATIONS
to be used exclusively for
CANCER RESEARCH
should be directed to
CANADIAN CANCER SOCIETY
857 Caledonia Ave., Victoria

SPELL IT OUT

When you have something to sell, the easiest way to find a buyer is to spell it out in print! You do that by placing a low-cost Classified Ad in the newspaper, telling our readers what you have to sell. We'll help you! Give us a call today. at 386-2121.

HOW TO WRITE A GOOD CLASSIFIED ACTION AD

1—IT'S BEST to start your ad with the name of the article or service you have to offer. If nnu have an apartment, room, etc., for rent, or property for sale; start your ad with the location.

2—BE CLEAR. Readers respond more quickly and favorably by giving complete, definite information. Always include the price in your advertisement.

3—MAKE IT EASY for the reader-prospect to reach you. Always give your telephone number or your name and address. If you do not have regular hours, state a preferred time for the prospect to get in touch with you.

4—PLAY SAFE. You get the greatest reader attention by using consecutive insertions. A six-day order is best and costs less, and you can, of course, stop your ad as soon as you get the results you want. You pay only for the days your ad appeared. Lower yearly rates are available to those who wish to keep their services or products before the public.

5—PLACE YOURSELF in the reader's position and ask yourself what you want to know about your offer. The answer you give will make a good Want Ad.

6—GIVE YOUR PROSPECT every inducement you can with good copy. Classified action ad readers have the money and are already interested in buying the merchandise or service you have to offer; the details and information you give are the most important.

7—TO PLACE YOUR AD, call 386-2121, your direct line number to fast Want Ad action. A courteous, efficient advisor will be glad to help you word and place your order. And remember, Classified Action Ads afford you the most complete coverage. Telephones are open 8:00 a.m. to 6:00 p.m. Monday through Friday, 8:00 to 5:30 p.m. Saturday. Don't allow the reader to speculate.

"Notice to Creditors and others in the matter of the Estate of Mabel Addeline Poole, late of #12 - 3 Helmcken Road, Victoria, B.C. Deceased."

NOTICE IS HEREBY GIVEN that creditors and others having claims against the estate of the above-named deceased are hereby required to send them to the undersigned Executor, c/o Suite 250 - 727 Johnson Street, Victoria, B.C. V8W 1M9, before the 19th day of December, A.D. 1978 after which date the Executor will distribute the said estate amongst the parties entitled thereto, having regard only to the claims to which he then has notice.
CHARLES ELLINGTON,
Executor

DEFENCE CONSTRUCTION (1951) LIMITED

PROJECT: Interior Renovations to 5 Buildings, CFB Esquimalt (Albert Head Camp) B.C.
File: ES 880 10

SEALED TENDERS, marked to content, addressed to the undersigned must be received not later than 3:00 p.m. E.S.T. FRIDAY, JANUARY 12, 1979.

Plans, specifications and tender forms will be available for viewing at Construction Associations at Vancouver, Victoria, Nanaimo, Campbell River, Port Alberni and DCL Victoria and Vancouver Branch Offices. Tender Documents may be obtained by General Contractors only from DCL Plans Defence Construction (1951) Limited. (For Tender Documents call (613)-998-9549 or telex 053-4231).

Security deposits, if called for in the Tender Documents, must accompany tenders.

W. J. Mulock, Secretary,
Defence Construction
(1951) Limited,
Billings Bridge Plaza,
12th Floor, SBI Bldg.,
2323 Riverside Drive,
Ottawa, Ontario.
K1A 0K3

PRELIMINARY NOTICE
AUCTION SALE
SURPLUS GOVERNMENT OF BRITISH COLUMBIA VEHICLES AND EQUIPMENT

APPROXIMATELY: 15 Trucks, Panels, Pickups, 19 Graders, Welders, Winches and Equipment
TO BE SOLD—AS IS WHERE IS
Date: Saturday, December 2, 1978, at 9:30 a.m.
Location: MINISTRY OF HIGHWAYS YARD, CASSIDY, B.C., KIPP RD. (Approx. 3 Miles South of Nanaimo).
NOTE: Not Roadworthy Vehicles to be towed away only by certified towing companies.
Sale Terms: Cash or Certified Cheque Plus 5% Sales Tax.
Information: Nanaimo Auction Sales Industrial Division, Steve or Gary Whitmore.
753- 1931

BRITISH COLUMBIA HYDRO AND POWER AUTHORITY
Invites tenders for Electrical Distribution Line Construction and Reconductoring at Duncan, B.C. 1978/79
Reference No. Q8 5004
Closing Date: 13 December 1978

Sealed tenders clearly marked as above-referenced will be received in Room 1026, B.C. Hydro and Power Authority Building, 970 Burrard Street, Vancouver, B.C. V6Z 1Y3 until 11:00 A.M. local time.

Details may be obtained from the office of the Purchasing Agent, 10th Floor, 970 Burrard Street, Vancouver, B.C. V6Z 1Y3, telephone 663-2577 and 663-2560.

NOTICE TO JOHNSTON TERMINALS LIMITED CUSTOMERS AND PUBLIC FREIGHTWAYS LTD. CUSTOMERS AND THE PUBLIC AT LARGE

The above carriers have made application to the Motor Carrier Commission to increase rates and charges named in their filed tariffs.

As follows:

1) JTL Vancouver Island Local Freight Tariff No. 1
2) PFL Line Haul Freight Tariff No. 3
3) PFL Interior B.C. Tariff No. 20
4) JTL Greater Vancouver Local Freight Tariff No. 1
5) JTL Local Victoria Freight Tariff No. 7
6) JTS/PFL British Columbia Truck Transport Rules & Regulation Tariff No. 1
7) Intra B.C. Charter Service Tariff No. 3

The requested effective date is on or after January 2, 1979.

Any representation covering this application may be made to the Superintendent of Motor Carriers at Burnaby, B.C., or to any local Motor Carrier Branch Office on or before December 13, 1978.

Information pertaining to this application may be obtained from the:
Sales Department
Johnston Terminals
Limited
2020 Yukon Street
P.O. Box 5300
Vancouver, B.C. V6B 4B6

British Columbia Buildings Corporation

Invitation to Tender

Sealed Tenders marked Catwalk, Exhibit Building British Columbia Museum and Archives Victoria B.C for approximately 4000 lbs Steel Catwalks in the existing Museum Building will be received up to **3:00 p.m.** local time the **6th day of December, 1978,** and those available at that time will be opened in public at **British Columbia Buildings Corporation, 805 Cloverdale Avenue, Victoria, B.C. V8X 2S9.**

Tendering documents may be obtained at the above address after **9:00 a.m.** on the **28th day of November 1978.**

Tenders must be filed on the forms provided, in sealed, clearly marked envelopes.

The lowest or any Tender will not necessarily be accepted.

British Columbia Buildings Corporation

Invitation to Tender

Sealed Tenders, marked Alterations to the Belmont Building, Victoria, B.C. Office Partitioning, Upper Floors for construction of Five Partitioned Offices in an existing building will be received up to **3:00 p.m.** local time the **6th day of December 1978,** and those available at that time will be opened in public at **British Columbia Buildings Corporation, 805 Cloverdale Avenue, Victoria, B.C. V8X 2S9.**

Tendering Documents may be obtained at the above address after **9:00 a.m.** on the **28th day of November 1978.**

Tenders must be filed on the forms provided, in sealed, clearly marked envelopes.

The lowest or any Tender will not necessarily be accepted.

NOTICE OF INTENTION
to dissolve the
ODEON THEATRES (CANADA) LIMITED.

NOTICE is hereby given that the Certificate of Intent to dissolve has been issued to the Corporation, pursuant to the Canada Business Corporations Act. After November 29th, 1978, the corporation will proceed to distribute its property to its parent Corporation, CANADIAN ODEON THEATRES LIMITED, subject to providing for the payment or discharge of all its obligations. Dated at Toronto this 26th day of October 1978.

ODEON THEATRES (CANADA) LIMITED,
225 Consumers Road,
Willowdale, Ontario,
M2J 4G9

NOTICE OF INTENT

It is the intention of the undersigned to apply; pursuant to the provisions of the Liquor Control and Licensing Act; to the General Manager, Liquor Control and Licensing Branch, Victoria, B.C. for an "A" Licence to operate a licenced establishment on the premises situated at 740 Burdett Avenue, Victoria, B.C.

CHATEAU VICTORIA HOTEL

Residents or property owners located within a 6 block area or ½ mile radius of the proposed site are requested to Register any objections by writing to the General Manager, Liquor Control and Licensing Branch, P.O. Box 640, Victoria, B.C. V8W 2P8.

SOONER OR LATER...
EVERYONE TURNS TO THE CLASSIFIED ADS.

That's because there's something for everybody in the Classified columns.

After all, the Classified ads are a family affair.

THE DAILY COLONIST and VICTORIA TIMES

Classified Advertising
Phone 386-2121
Mon.-Fri. 8:00 a.m. to 6:00 p.m.
Saturday 8:00 a.m. to 5:30 p.m.

CLASSIFIED
©

Got the Garden Blahs? Time for New Project

GARDENING
hilda beastall

The last days of November may be beneficially dedicated to a plan or two for next year's garden. It happens that a gardener, like people with other interests, becomes so accustomed to the existing pattern of the property that boredom develops. No longer is there the incentive of newness.

Should this dreadful state exist, decide to take an entirely new approach to the garden, to cultivate a new kind of plant, move a few to new places, and perhaps open up a perfect spot for a group of plants not previously grown.

Does this sound too drastic for an average-sized garden? When a person becomes bored, drastic action is the only remedy. Decide on a bold course of action and again there is incentive to make progress.

Suppose you have never succeeded with roses or perhaps have never grown even one. If a sunny, well-drained patch of ground can be made available, decide to grow a half-dozen plants that you can buy and put in now, as soon as you prepare the ground.

You will find roses are more easily cared for and look more effective in a group than scattered around the property.

Your choice may run to irises. Not only the tall Iris geramanica, but perhaps a sequence of irises of many species that will give interest in every month, even winter, with either foliage or flowers. This little iris garden will need full sun with a partially shaded corner in summer. For early flowering spring dwarf species provide full sun between paving blocks or a raised rocky knoll.

Once a focal point of interest has been found, there is no lack of written material available in library books. You will find many devoted to a single type of plant.

There are complete books on iris, primrose, hellebore, peony or a single genus of flowering shrub as rose, hydrangea, viburnum, and the huge genus of rhododendron with its close associates the heathers, heaths and other relatives.

These acid-soil lovers — or lime haters, being a more accurate classification in some cases — will soon prove their liking for a bed or a section of the garden devoted entirely to their use.

So often we find a lonely rhodo or an azalea existing in a plot of grass or beside a concrete walk, never fulfilling its possibilities.

These moisture lovers and lime haters are more easily grown in a group where soil, drainage and background is suited to their needs.

Perhaps already you, the reader, have found a new idea to plan around. If not, think about these few suggestions until you come up with your very own solution to your own problem of boredom in the garden.

It may even be a croquet lawn or a complete leisure garden with brick cooking place, fixed table and bench, lounging chairs with overhead slatted shade to be covered with colorful vines.

Whatever occurs to you, I believe the solution does exist and I believe the condition of boredom can be cured with bold thinking from an entirely new angle.

TIGHT AS A GABROVIAN!

GABROVO, Bulgaria (AP) — When Gabrovonians go to sleep, they stop their clocks to save wear on the gears.

Or so it is said.

Gabrovonians entertain in the dark, it is also said, since there's no reason to pay for light just to talk.

Besides, in the dark you can take your pants off to save wear on the seat. And guests have a harder time finding the food.

Most could probably still find their knives, since tradition says Gabrovonians heat them so guests can't eat the butter.

Renowned through Bulgaria as about the stingiest town there ever was, Gabrovo was founded by a mountain blacksmith named Racho.

Gabrovo is an industrial centre of 90,000 people and it keeps a statue of Racho on a scraggly island in the river that runs through town. It saves, they say, more valuable space on the banks.

The jokes, tall tales and lies people tell about Gabrovo have history behind them, says Stefen Fortounov, director of Gabrovo's new humor museum.

"People here have a long tradition of being very industrious," he says. "But the region has never been generous and one had to be frugal."

In the 19th century, Gabrovo craftsmen roamed Russia, Wallachia, Moldavia and parts of the Austro-Hungarian empire selling their goods.

They cooked communal stews on their travels, legend says, but each man tied a colored chip to his own piece of meat.

Their town in Bulgaria's central mountains began, it is alleged, with houses smaller on the bottom than on the top, to save taxes.

Still, the Gabrovonians also acquired a reputation for hospitality. Strangers were welcomed and told to bring along a piglet or at least a goose so their hosts could recognize them at the station.

Not much in Gabrovo escapes ridicule.

Gabrovonians, it is said, buy just one wedding ring. And take turns wearing it.

Dead Gabrovonians, the untruth goes, are buried standing up. Under used tombstones. Live Gabrovonians use their cemetery plots to grow potatoes.

Though the city is renowned for its electric trucks, men's shoes and computers, all Bulgarians know that narrow trousers, short skirts and the glider were invented in Gabrovo.

Gabrovonians allegedly drop cats down their chimneys to save the expense of a chimney sweep and cut off the cats' tails so the door can be shut sooner when they go outside in the winter.

Gabrovonian cats appear intact, but short-tailed felines have become the trademark of the town's biennial humor festivals and the museum, the House of Humor and Satire, which opened seven years ago.

Located in a renovated fur-processing plant, the museum is a sleekly designed home for permanent and rotating displays of humor in cartoons, writing, film, theatre, even sculpture.

It has works of about 3,500 artists from 80 countries and Fortounov says he is trying, without much success, to get more Americans to contribute to the museum, where New Yorker cartoons share showcases with Mark Twain, Kurt Vonnegut and Woody Allen.

The museum sends researchers out into the countryside with tape recorders to gather jokes. It has asked village officials around the country for the names of the best local joke tellers.

Gabrovo's own city hall once posted a five-leva reward for any new Gabrovo jokes, Fortounov says.

"They were able to determine that all the jokes were variations of old ones," he says. "And it didn't cost them a thing."

Biased Film Not What UN Wanted

UNITED NATIONS (AP) — Israeli Ambassador Yehuda Blum has asked Secretary-General Kurt Waldheim to eliminate scenes of Foreign Minister Moshe Dayan from a movie on the Palestinians made on orders of the General Assembly. Blum said the one-hour film, The Palestinians Do Have Rights, was "one-sided from start to finish." The $80,000 production was scheduled to be shown Wednesday for observance of the International Day of Solidarity with the Palestinian People. But one officials hinted the show might not go on saying it was not "what was asked for."

KILSHAWS
1115 Fort St.
AUCTION
FRIDAY, 7 P.M.
Modern & Provincial Chesterfield Stes.
Bedroom Stes.
Chests, Dressers, Dinettes
Attractive
BRASS BED
Estate
FURNISHINGS
RUGS
Ranges—Refrigerators
also
SATURDAY SALE
50 BIKES
City Police Garage
(Fisgard St.)
SAT. 9 A.M.
Viewing SAT. 8 A.M.
KILSHAWS
AUCTIONEERS LTD.
1115 Fort St.
384-6441
For your sale or cash guaranteed appraisal call
KILSHAWS

BUCK A BUCKET herring sale drew long line at foot of Huron Street over the weekend. Waterfront sale was put on by Mothers of Diabetic Children. Most folk wanted herring for pickling purposes.

Irving Strickland photo

Crossword By Eugene Sheffer

ACROSS
1 Buttons or Barber
4 Time period
7 Display
11 Sharif
13 Sailor
14 Joseph's nephew
15 Either S, M or L
16 Cuckoo
17 River to the Elbe
18 Upright
20 Sharp
22 Corrode
24 Attractions for skiers
28 Office item
32 Deputy
33 Last year
34 Inferior horse
36 Pro —
37 Cuckoopint, for one
39 Office boss
41 Skirtlike garment
43 Swab
44 Zola novel
46 A puppy
50 French author
53 Chalice
55 Always
56 Sister of Ares
57 Treat hides
58 Carnival treat
59 Exploit
60 Timid
61 A song

DOWN
1 Abie's girl
2 Arabian ruler
3 To stun
4 Greek vowel
5 Official grade
6 The Ram
7 Office worker
8 Farm animal
9 Corrida cheer
10 Armed conflict
12 Office employee
19 Dancer's cymbals
21 High note
23 "— Little Indians"
25 Wampum
26 Grafted (Her.)
27 Play the lead
28 Health resorts
29 Scarlett's home
30 Hebrew instrument
31 Engine of war
35 Herd of whales
38 Genetic factor
40 The present
42 Insects
45 Oriental nurse
47 Kind of eye?
48 Castor's mother
49 Commit depredations
50 Support
51 Miner's quest
52 Poet's word
54 Some

Average solution time: 27 min.

P	A	C	T	S	■	G	S	A	■	O	R	T
A	R	O	O	M	■	R	O	C	■	R	O	E
S	E	A	T	O	■	O	U	T	D	A	T	E
■	■	S	E	T	S	U	P	■	E	T	O	N
M	A	T	■	E	T	S	■	A	V	E	R	S
O	L	E	G	■	A	E	R	I	E	■	■	■
P	A	R	R	O	T	■	O	R	I	O	L	E
■	■	■	A	D	E	P	T	■	N	U	I	T
G	R	A	V	E	■	I	A	N	■	T	E	A
R	O	L	E	■	A	G	E	O	L	D	■	■
O	U	T	L	I	N	E	■	D	O	O	M	S
O	S	E	■	T	O	O	■	E	N	O	C	H
M	E	R	■	S	A	N	■	S	E	R	V	E

11-25

Answer to Friday's puzzle.

1	2	3	■	■	4	5	6	■	7	8	9	10
11			12	■	13			■	14			
15				■	16			■	17			
18				19	■	20		21		■	■	■
■	■	■	22		23	■	24			25	26	27
28	29	30				31	■	32				
33				■	34		35	■	36			
37				38	■	39		40				
41					42	■	43			■	■	■
■	■	■	44			45	■	46		47	48	49
50	51	52		■	53		54	■	55			
56				■	57			■	58			
59				■	60			■	■	61		

Review Refused in Farber Case

WASHINGTON (UPI) — The Supreme Court today refused to review the case of Myron Farber, the *New York Times* reporter who spent 39 days in jail for refusing to surrender to a judge his notes and records on a murder case.

The justices let stand contempt convictions imposed on Farber and on the newspaper, which paid a total $285,000 in fines in the highly publicized fair-trial, free-press case.

Today's action sets no national legal precedent. But many free press advocates consider it a blow since, among other things, it leaves intact a New Jersey ruling that a state law giving journalists a privilege to protect confidential sources must yield to a criminal defendant's right to a fair trial.

It also dashes Farber's hopes to have his criminal record cleansed and the *Times*' hopes to get back $285,000 it paid in fines.

Admiral
Meat Market
1315 ESQUIMALT RD.
386-3943
WE SPECIALIZE IN MEAT, FISH AND DELI PRODUCTS

Prices Effective Nov. 27th to Dec. 2nd
We accept phone-in orders.
Open 8:00 a.m. to 6:00 p.m. CLOSED SUNDAYS ONLY

INTRODUCING OUR
GOLDEN PACK 9.99
ask about it!

SWIFT PREMIUM

BOLOGNAS	lb.	99¢
WIENERS	lb.	99¢
BEEF SAUSAGE — HOMEMADE	lb.	99¢
WHOLE CHICKEN Gr. A FRYERS	lb.	99¢
SHORT RIBS	lb.	99¢
LIVER — Baby Beef	lb.	99¢

FRESH VEAL SALE

VEAL RIB CHOPS	lb.	2.99
VEAL T-BONE STEAK	lb.	3.19
VEAL CUTLETS — Boneless	lb.	3.39
VEAL SHOULDER CHOPS	lb.	2.59

COMBINATION PACKS
OUR SPECIALTY

WEEKLY PACK	27.50
25-lb. PACK	45.00
30-lb. PACK	74.00
45-lb. PACK	71.00
50-lb. PACK	137.00
30-lb. STEAK PACK	89.00
100-lb. BEEF SIDE PACK	188.50
30-lb. VARIETY PACK	69.00

HINDS	lb.	1.69
SIDES	lb.	1.39
FRONT	lb.	1.29

Individually Wrapped and Marked
Weight Loss in Cutting, Boning and Trimming Will Increase the Price per Pound
ALL MEATS—ALBERTA GRADE "A" GRAIN FED BEEF
CANADA GRADE A-1
QUALITY MEAT — 100% GUARANTEED
We Reserve the Right to Limit Quantities

AUCTION TUESDAY 7 P.M.
PREVIEW: Monday and Tuesday
FURNISHINGS: 9-Pce. Wal. D/Rm. Ste., Wal. Tea Wagon, Period Style & Other Chesterfield Stes., Nest of Tables, Fine B/I & Other Carpets, Bedroom Ste., Much More. **APPLIANCES:** Incl. Oscilloscope. **OF INTEREST:** Waterford Crystal, Silver, Fujica 35 mm Camera, Silkscreen by A.J. Casson (last surviving member of group of seven). **NATIVE ARTIFACTS:** Approx. 70 lots incl. West Coast Baskets, Navajo Blankets, 'Klee Wyck' Bowl, 5 Argillite Totems, Beaded Work, Carved Rattle, Stone Points. **MUCH, MUCH MORE.**
LUNDS AUCTIONEERS and APPRAISERS LTD.
926 Fort St., Victoria
Tel. (604) 386-3308

EATON'S

"I'm expecting . . . this maternity dress for Christmas!"

For a women who has 'great expectations' — this maternity dress at Eaton's will definitely please! It's cherry blossom print looks so pretty, with dusty mauve, pink and tan backgrounds. It's soft to feel in easy-care polyester/rayon. Shirred at the yoke and set with a smaller collar. Sizes 7-15. 38.00
Maternity Shop, Third Floor

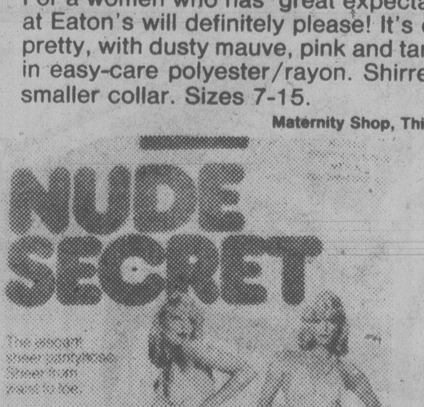

"Secret sheer pantyhose . . . make great stocking stuffers!"
Nude Secret pantyhose — All sheer sandalfoot in Beige, Mocha, Shadow. Sizes: A, B, C. 1.65 ea.
Hosiery, Main Floor

EATON'S

"Our men's cruise shop has resort wear for a month of Sundaze."

Before you set sail for your hot spot, cruise into Sundaze for resort wear. Our new cruise shop for men at Eaton's. Here, you'll find designer names that have turned the tide of active sportswear towards fashion. Names like Jantzen and Caulfield have promoted R & R fashions for men to an exciting new level. Sundaze. Make it your first port-of-call. At Eatons's

South Reef cabana set by Caulfield. Slubby polyester/cotton in natural. S.M.L.XL. set **47.50.**

Lacoste tennis shirt by Jantzen. Polyester/cotton in white/navy/red. S.M.L.XL. **19.00.**

Allsport short by Jantzen. Sizes 32 to 40. Polyester/cotton in white or light blue. **22.00.**

Sea J. Jacket by Jantzen. Polyester/cotton with terry lined body. White or blue. S.M.L.XL. **40.00.**

Men's Cruise Shop, Main Floor

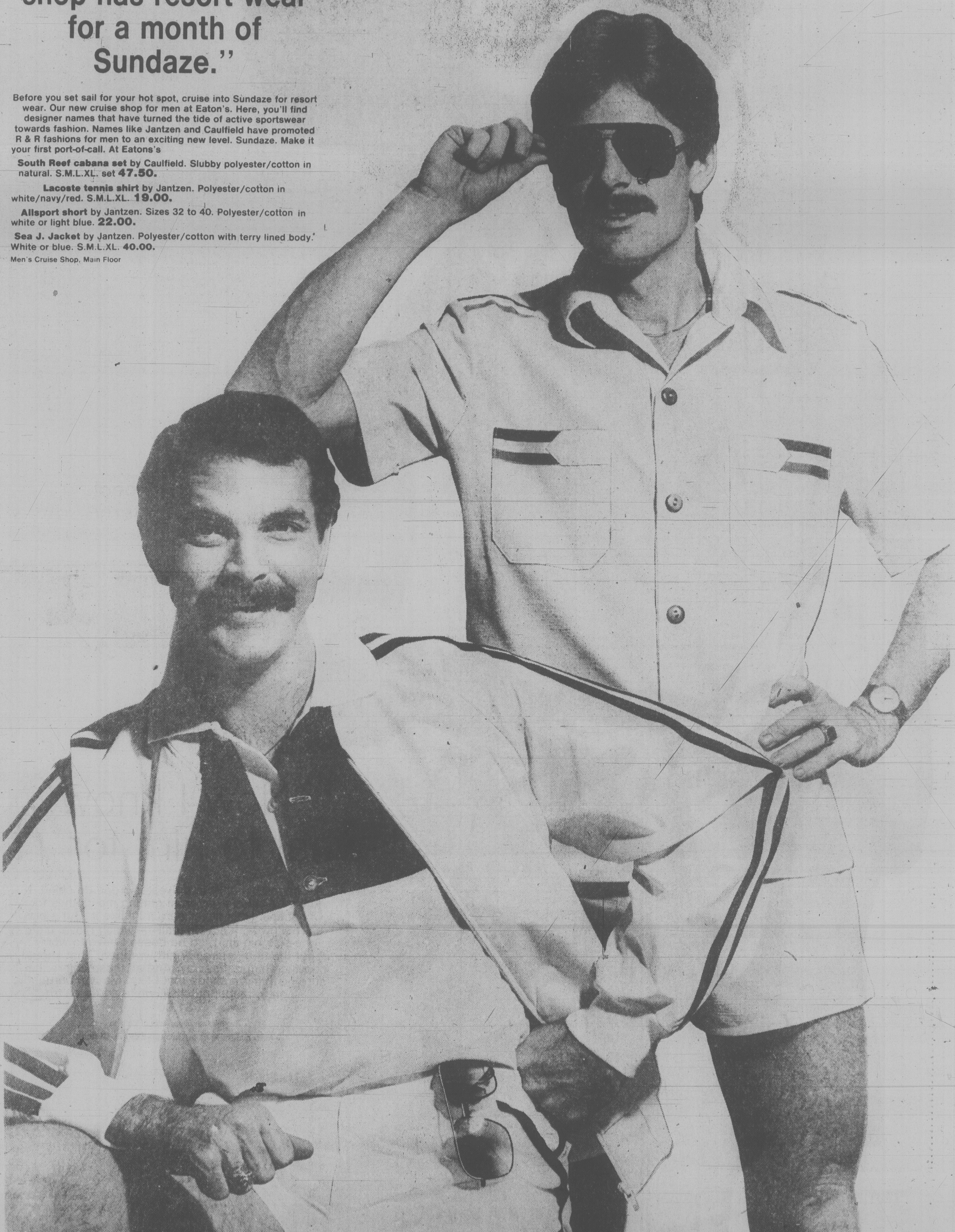

BUYLINE 388-4373 Store Hours: Monday, Tuesday, Saturday 9:30 a.m. to 5:30 p.m. Wednesday, Thursday, Friday 9:30 a.m. to 9:00 p.m.

EATON'S

Now I know what to hint for . . .

A Chagall big shirt in polyester crepe de chine. I know he shies away from getting me clothes for Christmas. He's never sure if I'll like it. But a big shirt is great. It's a Chagall — which I love. It's a one-size big shirt, so he doesn't have to worry about the fit. It's already gift wrapped. That should convince him right away. And all these colors. I'm sure he'll find a shade that I like. Mauve, burgundy, grey, taupe, nutshell, white and cream.

31.00

Number One Shop, Floor of Fashion

Also available at or through Eaton's Duncan

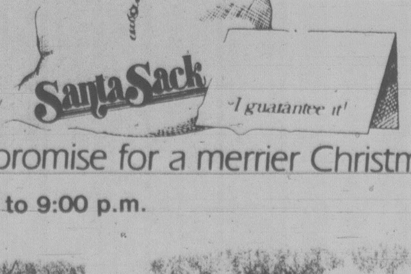

Our promise for a merrier Christmas

BUYLINE 388-4373. Store Hours: Monday, Tuesday, Saturday 9:30 a.m. to 5:30 p.m. Wednesday, Thursday, Friday 9:30 a.m. to 9:00 p.m.

Tonight: Partial Clearing
Tuesday: Rain

Victoria Times

Classified 386-2121
News 382-3131

95th YEAR, No. 142 ★ ★ ★ VICTORIA BRITISH COLUMBIA, MONDAY, NOVEMBER 27, 1978 15 CENTS DAILY, 30 CENTS SATURDAY

BERSERK CON STABS GUARDS

KINGSTON, Ont. (CP) — Two guards at Collins Bay penitentiary were stabbed to death, a third was in stable condition in hospital and a prisoner was arrested following an incident at the penitentiary Sunday.

Provincial police and penitentiary officials are investigating the incident in which officials say a man went berserk in the kitchen and stabbed the employees before other guards brought the man under control.

The two killed were Francis Eustace, 56, of Kingston and Paul Maurice, 40, of Amherstview, Ont. Eustace had been working at the prison for four years and Maurice had 10 years of service at Collins Bay.

Frank Davall, 56, food services supervisor at the penitentiary, suffered stab wounds but was not injured severely and is in good spirits, officials said today.

The incident occurred just before lunch was to be served to the medium-security institution's 350 prisoners, officials said.

Hugh Daniel MacDonald, 36, has been arrested but no charges have been laid. Officials would not disclose MacDonald's home town or details of his sentence.

Prisoners were locked in their cells and extra guards were brought in after the incident but officials said things were back to normal today.

Coroner Stuart Patterson said Sunday autopsies would be performed on the two guards killed.

San Francisco Mayor Shot Dead in Office

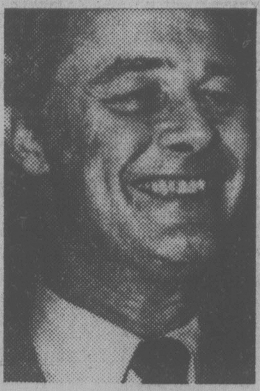

SAN FRANCISCO (UPI) — San Francisco Mayor George Moscone and a member of the city's Board of Supervisors were shot and killed at City Hall today, police reported.

Officers said Dan White, who recently resigned as a member of the board and was seeking reappointment, was a suspect in the case. He was arrested within an hour after the shootings.

Identified as the second victim was Harvey Milk, an avowed homosexual who was elected to the board of supervisors a year ago.

The shootings took place less than an hour before a news conference called by Moscone to announced Milk's appointment to the board.

Moscone's press secretary, Mel Wax, said White had an appointment with the mayor and the two of them went into Moscone's office alone. Wax said he and other aides heard noises but did not recognize them as shots.

He said White left by the back door of the mayor's office.

"We went into the mayor's office and he was dead," Wax said.

Dianne Feinstein, president of the board, said that White appeared shortly thereafter in the board's chambers and shot and killed Milk.

City Hall was immediately sealed off by police, and a large crowd gathered outside.

Police would not comment on any possible connections with the fanatical People's Temple cult which committed mass suicide in Guyana nine days ago.

Moscone was supported in his election as mayor in 1975 by cult leader Rev. Jimmy Jones, who supplied a force of campaign workers.

In return, Moscone appointed Jones to the San Francisco Housing Authority where he became chairman in 1976.

Members of the People's Temple who escaped the mass suicide had said earlier that an execution list had been drawn up by Jones of people who would be killed after his death. No trace of the list has been discovered.

Moscone and his wife, Gina, have four children ranging in age from 14 to 21.

Viet refugees carry children off plane

REFUGEES ARRIVE TO FOOD AND REST

MONTREAL (CP) — The first group of Vietnamese refugees to arrive from the Hai Hong freighter, off the Malaysian coast, spent their first full day in Canada Sunday, sleeping late, eating ravenously and collecting warm clothes.

Many of the 159 newcomers slept for up to 12 hours in barracks at the Longue Pointe military base before rising to devour a Canadian-style cafeteria meal.

In the evening, federal immigration officials prepared the refugees for the journey to their final destinations throughout the country, outfitting them in winter clothing bought at a local department store.

Among the cities tentatively chosen as home by the refugees are Edmonton, Vancouver, Toronto, Hamilton and Ottawa, although many will settle permanently in Montreal or in Sherbrooke, 145 kilometres east of here.

Although they are Vietnamese citizens, most are of Chinese extraction. Most speak neither English nor French, and those who can do so were reluctant to grant interviews, pleading fatigue.

But they appeared happy, smiling and chatting among themselves as they worked their way through mounds of roast chicken, pork, cooked carrots, sloppy joes and extra helpings of rice. Even the children piled their plates with staggering amounts of food.

The refugees who arrived shortly after midnight Saturday night are the first of an expected 604 to be admitted to Canada as a humanitarian gesture. Others will follow in flights to Montreal's Dorval airport on Tuesday, Friday and next Monday, Dec. 4.

Meanwhile, the United States was urged today to use sparsely inhabited islands and some of its abandoned military bases in the Pacific as clearing stations for an increasing flow of Vietnamese refugees.

In arelated development, acting premier Grace McCarthy today rejected a proposal by Victoria priest Guy Merveille that 50 refugee families be settled in an isolated ghost town on an island 90 kilometres south of Kitimat.

Merveille had suggested the fishing village of Butedale be purchased from its American owners. He said the cost would be about $240,000.

The priest was looking for government assistance to make the purchase.

But McCarthy said Merveille's suggestion is only a pipedream. She said there is no point in sending immigrants who are mostly merchants to an area where they would have to rely on fishing and farming for a living.

Ottawa Airs Blueprint For Economy of '80s

By JULIET O'NEIL
Canadian Press

OTTAWA — Significant changes in manpower, unemployment insurance and immigration policies may be necessary to prepare for labor conditions in the 1980s, the federal government says.

A discussion paper prepared for the first minister's conference today says the growth in the labor force will decline in the 1980s but that between 1.8 million and 2 million new jobs will be needed to push the unemployment rate down to 5.5 per cent by 1985. About 8.2 per cent of the 11 million-member labor force now is unemployed.

The employment and immigration commission paper shows the government is thinking out loud about the kinds of changes needed to combat pockets of high unemployment and accommodate a highly-educated, low-skilled labor force that may have poor work motivation.

Among the suggestions are:

— Moving more workers to where the jobs are. The paper says job-creation grants and transfer payments to regions with high unemployment have discouraged workers from seeking jobs in other parts of the country. Mobility grants for workers and wage subsidies for employers may be radically increased to induce moving.

— Splitting the so-called welfare side of the unemployment insurance program from the side based purely on insurance principles. The paper says that in the long run, the insurance program must be reviewed in terms of a social security system "so that the aspect of 'meeting needs' as distinct from the purer 'insurance' aspect can be clarified."

— Changing immigrant selection criteria to put more emphasis on entrepreneurs, refugees, relatives of Canadians and intelligent, determined and personally suitable people.

"Specifically, consideration must be given to whether immigrant selection should continue to emphasize high levels of skills when there are large numbers of well-educated young Canadians aspiring to such employment," the paper says.

— Expanding industrial training, especially in higher-level, blue-collar skills in the manufacturing sector, "where the magnitude of skill development has fallen far below industry requirements." Also, a way must be found to ensure apprentices return to training after they've been temporarily laid off.

— Adjusting job creation programs to suit regional economic conditions more closely. Programs such as the community-based, short-term job creation program Canada Works will be emphasized less and programs such as JET, in which employers are paid wage subsidies to hire workers they would not otherwise have hired, will be emphasized more.

Canada Works would be restricted more to areas with chronicallyhigh unemployment rates while the business-subsidized programs would would be geared toward more industrialized regions with lower unemployment rates, mainly in provinces with buoyant economies.

The paper says some federal-provincial agreements have hindered, rather than helped, federal labor programs.

For example, in arrangements for job training — paid for by the federal government and administered by the provincial governments — the impact of other programs such as direct job creation has not been properly taken into account.

The paper suggests umbrella agreements with individual provinces outlining labor market needs over several years based on discussion with the private sector. That would determine an initial appropriate mix of job programs needed in each province.

★

Recovery to Take Longer - Chretien

Times News Services

OTTAWA — Finance Minister Jean Chretien told the federal-provincial first ministers' conference that it will take longer for the country's economy to recover than federal authorities thought last February, adding that the immediate goal should be to hold down costs that would make Canadian industry competitive.

Chretien says he expects growth for the year to be close to four per cent, a drop from earlier estimates.

It now is clear the country's economy will not achieve the five-year goals set out for it in a policy paper on medium-term prospects last February when the premiers last met on the economy, he told the opening session of the three-day economic summit.

That paper, which Chretien described as "ambitious," set targets for real economic expansion averaging 5.5 per cent to 1982, unemployment dropping to 5.5 per cent in 1981 and inflation falling to 3.5 per cent.

Canada's national economic growth (GNP) is running at 3.6 per cent based on figures from the third quarter of 1978 released today by Statistics Canada.

The agency said real growth in production of goods and services, as measured by the gross national product, was 3.6 per cent on an annual basis in the months of July to September inclusive.

This compares with 4.4 per cent in the second quarter and 2.8 per cent in the first quarter.

Earlier, Prime Minister Trudeau urged the 10 provincial premiers today to help him draft an economic and industrial policy for the 1980s that will bind Canadians, generate jobs and overcome the destructive force of inflation.

PCB BAN JANUARY 1

OTTAWA (CP) — Use of the highly-toxic pollutants PCBs will be prohibited in all new products effective Jan. 1, the environment department said today.

John Monteith of the environmental protection service said the department wants eventually to end all uses of PCB.

New restrictions will prohibit the import, manufacture, processing or sale of PCBs in all areas.

The chemical now is used mainly as a liquid coolant in electrical heat-transfer equipment, the department said.

PCBs, which have been linked with cancer, liver damage and birth defects, is considered a serious environmental problem because of widespread distribution, resistence to decomposition and tendency to accumulate in food chains.

A 1,500-gallon spill of PCBs in Regina has aroused much public and scientific concern.

INDEX

	Page
Births	34
Classified	28-40
Comics	20
Deaths	40
Entertainment	21
Family	23-25
Finance	6,7
Gardening	42
Sports	12-19

★
SPORTS
★

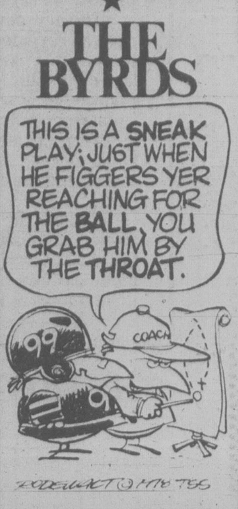
THE BYRDS
THIS IS A SNEAK PLAY; JUST WHEN HE FIGGERS YER REACHING FOR THE BALL, YOU GRAB HIM BY THE THROAT.
99
COACH

It's going to seem like a shorter Alberta winter this time for Edmonton Eskimos. For months last year they had to explain why they had beem humiliated by Montreal Alouettes in the national football final, but there will be no such questions to answer this winter. The Eskimos exhibited a mighty defence Sunday in Toronto and captured the Grey Cup with a 20-13 victory over the Alouettes. Page 14.

Jim Zorn has been around the National Football League for only three seasons, but they are starting to compare him with famed Minnesota quarterback Fran Tarkenton. There was reason for comparison Sunday after Zorn guided Seattle Seahawks into position for a field goal with three seconds remaining to beat Oakland Raiders 17-16 and Tarkenton tossed a touchdown pass with three seconds left in regulation time to tie the Green Bay Packers 10-10. Page 14.

Boston Bruin. are obviously not very impressed by the surprising early-season run of Atlanta Flames in the National Hockey League. The Bruins have engineered two of Atlanta's six defeats, the latest a 4-2 Boston victory Sunday night. Page 15.

Portland Winter Hawks are threatening to run away from Victoria Cougars in the Western Division of the Western Hockey League. The Hawks moved in front by tripping the Cougars Saturday in Victoria and increased their margin Sunday by nipping the Bruins in New Westminter. Page 15.

University of Victoria Vikings had their winning streak in Canada West University Athletic Association men's basketball ended at five games Saturday in Lethbridge, but the UVic Vikettes collected their sixth victory of the season and ran their remarkable four-season skein in women's conference play to 66 successive triumphs. Page 13.

Lucky Numbers

LONDON, Ont. (CP) — Five tickets each worth $1 million were drawn Sunday in the Provincial lottery draw. See official ad on page 2.

I QUIT! Week 8:

Quitters: The Worst is Now Over

By DAVID COTTER

"Tobacco produces a perpetual souring of the temper; a cross-grained, illnatured, repelling, or depressed state of combativeness. . . ."
—Josia G. Scaheffer

As you finish your second month without smoking you'll find you've weathered the worst of withdrawal. You've also considered revisiting certain areas of your life.

Possibly you've already made some fundamental changes. Your thoughts have turned incrasingly to the notion of health and activities and people are examined in its light.

Naturally enough, such a tricky devil is that elf, man's memory — you're probably finding it hard to remember how you felt when you quit. A month from now, you'll find it hard to believe that you really smoked, that a flight of stairs once left you winded, that your fingers were stained and your breath stank of smoke.

Later, it will be good to forget. Now, you're still putting the finishing touches on a sound foundation. Your memory still has a mind of its own.

Today, you might do well to try a little exercise. When you're reviewing your list, try to remember the feeling of the various points. Remember, for example, how it actually felt to be short of breath. And add these facts to your list:

- In 30 minutes the smoke from nine cigars can pollute the air as much as the smoke from 42 cigarettes.
- Cigar and pipe smoking can cause cancer of the lip, mouth, throat, voice box and stomach.
- Those who inhale cigars and pipes have a higher risk of developing serious heart and lung diseases than cigarette smokers.
- Cigarettes made from substitutes such as dried lettuce leaves can damage the respiratory system just as severely as real cigarettes.

Why the talk about switching? Because it can seem a tempting alternative to quitting altogether. The feeling can take you by surprise. Suddenly, you feel in-

See QUITTERS on page 10

RICH JONES
WANTS YOU!
JOIN THE VICTORIA AIRFORCE TODAY
CFAX 1070

SECOND FRONT PAGE

METRO TOYOTA
ESSO CAR CLINIC
TESTED USED CARS

The Squirrel: A Seedy But Valuable Friend

By HUMPHRY DAVY
Times Staff

Thanks to the bushy-tail squirrel, B.C. tree seed companies this year collected more than 800 kilograms of seeds worth $250,000 on the export market.

The squirrels don't know it but they are essential seed collectors in northern B.C. and the Yukon, according Dr. Douglas F.W. Pollard, a specialist in tree physiology at the Burnside Road federal forest research station.

Pollard is in charge of the seed program under the Organization for Economic Co-operation and Development.

Pollard graduated from the University of Wales as a botanist and has served 11 years with the Canadian Forestry service.

He came to Victoria six months ago to take charge of seed certification program and to develop new techniques in seed production.

The squirrels at the proper time nip off cones containing the seeds from the top of trees and then transport them to caches which grow in size year after year.

The caches represent their winter supply of food.

But the squirrels are such hard workers that they pile up more than they need.

Human collectors then step in and help themselves to the surplus.

"I have seen caches as long as 20 feet, two feet wide and two or three feet high," said Pollard.

He said collectors make sure they leave ample cones for the squirrels.

"It's essential to keep them in business," he says.

But squirrels can be unpredictable.

They sometimes tire of collecting cones from the same species of tree year after year and move on to another type of evergreen — much to the dismay of collectors.

That happened this year in an area in the Yukon, Pollard relates.

After traveling hundreds of miles to collect cones from lodgepole pine, one collector found the squirrels were storing seeds from another species.

Pollard says it would be too expensive and take too long for collectors to climb trees to get the cones.

"They depend on squirrels," he said.

Another method is to collect the cones from trees cut down by logging operators.

Pollard said more and more countries are demanding certified seeds.

"They want to know where the seeds were collected. European countries by trial and error have discovered where they want their seeds to come from."

As an example, he said, Sweden wants seeds from lodgepole pines which grow in areas with a short growing season like the Yukon.

Most people don't realize it, but according to tree physiology specialist Douglas Pollard the bushy-tailed squirrel is an integral part of an operation in which B.C. tree seed companies this year collected more than $250,000 worth of seeds. The squirrels stash away seed-bearing cones for the winter, inevitably accumulating more than they need, thus enabling seed collectors to help themselves to the surplus while leaving the cones for the squirrels.

Planners Question Shopping Centre

Saanich planners are unenthusiastic about a new proposal for a major shopping centre on the site of the Tillicum outdoor theatre.

In a report to be discussed by Saanich council's planning committee Tuesday night, municipal planner Gil Laurenson says the project proposed by West Vancouver developers Cal Investments Ltd. raises a number of concerns including:

—The possibility that it might discourage redevelopment of the proposed civic core area between Seymour and Vernon.

—Conflict with regional policies on shopping centre development, including possible delay in developing a regional shopping centre for the Western Community.

—Its potentially damaging effect on trade at the established local shopping centre at Gorge and Tillicum.

Laurenson told the *Times* today the current application is entirely new and has no connection with the $20 million Tillicum Gardens scheme proposed for the same site last year by Abbey Glen Property Corp. and Columbia Commonwealth Ltd.

The latter originally included office space and townhouses in addition to a shopping centre, but was later revised to a 400,000-square-foot, two-storey building incorporating a "park and ride" centre where people could park their cars and travel by bus to downtown Victoria.

After several months of controversy the plans were scrapped and Columbia—Abbey Glen dropped out of the picture.

The Cal Investments proposal envisages about 295,000 square feet of retail space on the 30-acre drive-in theatre site.

On the positive side, Laurenson points out that the developer could contribute significantly to the cost of the proposed Gorge Park sewer trunk project.

In addition, development of the outdoor theatre site might accelerate work toward the long-promised Cuthbert Holmes Park below the Trans-Canada Highway.

The planner says his department has suggested to the developers "that a mixed use of tourist-commercial and residential might be a better eventual use of the land, and a more appropriate use in juxtaposition to the future park."

In its five-page formal submission, Cal Investments says the two-storey shopping centre will include a major department store (but not equivalent to Eaton's or The Bay downtown), a junior department store and a large food store, as well as park and ride facilities.

Loops Light Way To Smooth Traffic

The great Saanich Road bottleneck should be ended within two weeks following an agreement between the provincial highways ministry and Saanich municipality.

Under the agreement highway crews this week will install traffic loops so all lights along the four-block stretch from Douglas to Vernon are activated by the volume of traffic.

A concrete median wall will be built to prevent cars from darting across Saanich Road between McDonald's and the Town and Country Shopping Centre.

An advance left turn signal will be added later to the sequence at Douglas and Saanich Road to assist traffic going west on Saanich to turn left at Douglas heading towards downtown.

Saanich municipal engineer Clifford Warren today said provincial officials were very co-operative in trying to resolve the Saanich Road problem.

"They will install the signal loops very soon. They may be working on them today, certainly some time this week."

When the signals are operational, traffic should flow smoothly along Saanich Road at busy times of the day.

Sacrificed in the solution is the concept of synchronized lights on the Blanshard throughway at the Saanich Road intersection.

"We can't have it both ways," Warren said.

"Something had to be done about Saanich Road and these are the steps we have taken as an experiment. If there is a problem on the throughway as a result of this, we will have to take a second look."

Town and Country merchants had complained that traffic was reduced to a crawl all day long on the four-block stretch on Saanich Road from Douglas to Vernon Ave.

The problems included four unsynchronized lights at Douglas, Oak, Seymour and Vernon.

Now the four lights will be synchronized by traffic volume. During busy periods, the green signal will be showing for extended periods on Saanich Road.

During slack periods, there will be extended greens on Douglas and on the two Blanshard throughway streets, Seymour and Vernon.

Warren said Saanich had been considering an extension to the existing median wall on Saanich Road for some time and was spurred to activity by the problem of vehicles cutting across the road. Construction of the median wall will begin soon.

The left turn signal for Saanich Road traffic turning left on Douglas may not go in for about two months.

Parking Protest Growing

Property owners are backing Camosun College councillor Peter Dorazio's fight to block a parking lot on the corner of Foul Bay and Lansdowne.

Residents across the street from the proposed parking site are circulating a petition to prevent the lot from being built.

Almost 200 names are on the petition, which appeared last week soon after Dorazio angrily left a Wednesday council meeting.

Dorazio said later his walkout was to call public attention to what he said was an appalling decision.

The 100-car lot was approved but Dorazio's walkout left the council without a quorum to call tenders on construction.

Charles Nelles, a spokesman for the petitioners, said they agree with Dorazio that the site is unsuitable for a parking lot.

The petition will be presented to the college council and to Greater Victoria school board and the petitioners will go to the education ministry if necessary to block construction of the lot, Nelles said.

BLOWN BUBBLE PATCHED SOON

Saanich's new Cedar Hill tennis bubble, which "popped" and slowly deflated last week only a day after it opened, should be repaired and back in use by Tuesday night or Wednesday at the latest, Saanich recreation director Bill Young said today.

The accident occurred after the widespread power cut when the bubble's emergency back-up pressurization system took over.

Young said he doesn't know exactly what happened but it appears to have been an electrical fault. "The machine came on but it didn't cut off when it reached the pressure it was set for."

The too-high pressure burst a seam in the fabric near the doorway and part of the anchoring structure was also damaged.

Young stressed there is no fear of the bubble exploding suddenly and trapping people inside.

Fishery Project Is Still Alive On Craigflower

A fish and wildlife proposal to revitalize Craigflower Creek is not dead despite the initial opposition of the Thetis Park Nature Sanctuary Association.

The fishery enhancement project was first proposed to the city of Victoria, but was turned aside until the branch had detailed cost estimates and won support of the nature group.

Two weeks ago the association rejected the fish and wildlife project, saying it would cause too much damage to shoreline vegetation.

That seemed to have killed the proposal because without some sort of support from the nature organization fish and wildlife personnel could not go back to the city's parks committee.

But association president Robert McInnes said his organization is now prepared to take a second look at the proposal, which calls for greater water storage in the top lake.

Chris Dodd, project co-ordinator, says that unless the Thetis Park group modifies its stand the proposal will be abandoned.

The fish and wildlife branch wants to control water spillage from upper and lower Thetis Lakes into Craigflower Creek, to provide adequate water flow during summer months for cutthroat trout fry.

The move would also benefit young coho salmon and would help dilute pollution in the lower creek.

Craigflower is polluted below the Fort Victoria motel property, but main spawning and rearing grounds are well above this section.

In an interview McInnes said the nature association would review its decision because the matter is an important one.

"I feel uncomfortable about one recreation group opposing another," he said, ". . . and I don't see this as a dead issue yet."

McInnes said he's still personally against the plan, however, because it would kill shoreline vegetation.

Under the proposal the water level on the upper lake would be raised a maximum of two feet while the lower lake would be maintained at its current high water mark.

McInnes said that the high water mark usually lasts only a few weeks and plants can withstand the short term flooding.

If the level was held up for four or five months, however, a number of plants would drown.

McInnes said he's worried about a bath tub ring effect of bare ground being left around the lake.

Dodd admits that some plants would die from the flooding.

"But the concerns here have been exaggerated," he said. "It's not going to be a disaster unless you're entirley tuned to a few plants along the shore that may not be naturally replaced."

Dodd said the benefits far outweigh the detrimental environmental impacts.

"The loss of a about a dozen Douglas Fir, in and around both lakes, compared with the enhancement possibilities for bird life, plant life and fish life along the creek channel between Thetis Lake and Portage Inlet seems to be a very minor sacrifice."

Dodd said that waterside vegetation would be alterred by the higher water level, but flooding would not create a bare strip along the shoreline.

"The lakeside vegetation would change, but the change to anyone but the most dedicated botanist would be unnoticeable."

He added that higher water would benefit mallards, Canada Geese, yellow headed blackbirds and red winged blackbirds, all of which nest around the lakes.

Convention, Harbor Priority Set

Greater Victoria Chamber of Commerce directors have voted to make harbor development and a convention centre top priorities for 1979.

"We have been talking about a conference centre for many years," incoming chamber executive vice-president Cedric Steele said today.

"Now is the time for action on this important facility."

Steele was reporting on the results of a weekend meeting in Parksville of incoming and outgoing directors of the chamber.

He said directors are going to push hard for development of the Songhees reserve area of the Inner Harbor in 1979.

The area should become a mix of hotels and light industry, plus construction of docking space for ships.

"Water transportation is becoming more and more important for the city and we must have more, not less docking space in the harbor."

Docks must be constructed for ships as well as pleasure boats.

The chamber policy runs counter to proposals by city council and the regional district to turn the Songhees area into residential accommodation.

Some light industry must be developed on the site in order to provide jobs for Victoria, Steele said.

The chamber has been asking for industrial parks in Saanich and it must also support the idea of industrial development in Victoria City.

Steele said he could foresee construction of a major hotel and commercial centre on the reserve land plus development of an industrial park. A major dock should also be constructed.

The directors also decided to press Ottawa for appointment of a harbor commissioner for Victoria in 1979. There is one in Nanaimo and Prince Rupert but not here.

The campaign for reasonably-priced industrial land in the Greater Victoria area will be continued in 1979, the directors decided.

The chamber will continue to promote downtown-to-downtown transportation services, despite Victoria Mayor Mike Young's preferance for an airbus service.

Steele said a vote of the 40 chamber members attending the Parksville meeting showed 60 per cent would never use an airbus service because it would be too slow.

The members favored development of helicopter service and expansion of seaplane links.

Under the airbus proposal, passengers would take a bus from downtown Victoria to Pat Bay airport where they would be driven to the door of the plane and carry their luggage aboard.

The plane would leave as soon as it was full.

The plane would be met at Vancouver airport by another bus, taking the passengers downtown.

This would be faster than regular airline service but slower than direct downtown-to-downtown links like helicopters and seaplanes.

The incoming executive takes office on Jan. 1.

arthur mayse

Needed: Help for a Friend in Trouble

CAMPBELL RIVER AND Victoria are world's apart, and theoretically at least, there's no reason why the one should feel a pang when the other faces a threat to a priceless institution. But Victoria Symphony Orchestra is in trouble, and as a Campbell River-ite who stands in debt to the symphony, I'm concerned.

Several times each year, Victoria Symphony Orchestra has loaded a portion of its complex and many-instrumented self into buses for a visit up this way under auspices of our Campbell River Concert Association.

The result, to both regular association ticket-holders and others who pay at the door, has been an occasional feast of good music. Just how much this visitation is appreciated may be deduced from the fact that the symphony has never played to less than a full house.

But now, it seems, these trips north to play for us separated brethren are threatened. The symphony is in trouble — a homely kind of trouble which most of us have been stricken by at one time or another.

Not to mince words, the symphony is in grave danger of going broke. So serious, indeed, is this financial dearth that there's even talk of it ceasing to function.

Over the years, its expenses have been many and its income limited largely to a catch-as-catch-can system of grants. Now, unfairly, I suggest, Canada Council has threatened that it will "reconsider" its grant-giving unless the Symphony can put its house in order.

This, when aimed at an outfit so close to extinction that there's doubt as to where the musicians' next pay cheques are to come from, has a decidedly ironic ring.

Help is needed. Specifically, it should take the form of a short-term, speedy rescue by our B.C. government.

Meanwhile, since musicians must eat, contributions from Up-Islanders who have enjoyed the Symphony's visits to their communities would be most welcome.

Send 'em to Dr. Alan Hoey, honorary treasurer, Victoria Symphony Society, 30-B Centennial Square, Victoria, V8W 1P7.

What's needed is a swivel-mounted rural mailbox post, which will yield to various bashings, only to spring upright again.

I suggest this with considerable feeling after several hours spent at a frosty-weather reconstruction of our own much-battered mailbox.

As happens with monotonous frequency in these parts, some driver found the road too narrow for him last night. His tire-marks indicate that he plowed into the far-side ditch, neatly wiping out two of a three-mailbox stand in the course of his erratic career.

The box is now restored, and stands ready for the attentions of its most deadly enemy.

One of these days, it is going to snow.

Before the flakes have ceased to fall, the snow-plow — a welcome sight — will come roaring down the highway at the 30 miles an hour necessary for its monstrous blade to function.

It will throw a bow-wave of wet, compacted snow, which will catch the mailboxes under their chins and hurl them off their posts into the shrubbery.

Country dwellers learn to be philosophical about such matters. We have our mail, but we also need the snow plows. So out we will go once more with hammers, pliers and screwdrivers, to restore those long-suffering mailboxes yet again.

TORONTO STOCK EXCHANGE TRADING

Distributed by CP
Toronto Stock Exchange—Nov 27

Complete tabulation of Monday transactions. Quotations in cents unless marked $. z—Odd lot, xd—Ex-dividend, xr—Ex-rights, xw — Ex-warrants. Net change is from previous board-lot closing sale.

Stock	Sales	High	Low	Close	Net Ch'ge
A and B					
A.G.F.M	3500	310	310	310	
Abacus	2222	485	450	450	—35
Aby Gln w	500	350	350	350	
Abitibi	823832	$18	16½	18	+1½
Acklands	1800	$15¼	15	15¼	+ ¼
Acklnd 2p	900	$16	16	16	+ ¼
Action Trd	1300	97	97	97	+ 2
Adanac M	1000	36	36	36	+ 1
Afton Min	300	$11½	11½	11½	— ¼
Agnico E	5900	$5⅛	5	5⅛	
Agra Ind A	6400	$6¾	6¾	6¾	— ⅛
Akaitcho	500	80	80	80	+ 8
Albany	3000	56	55	56	+ 1
Alt Energy	6332	$16⅛	15⅞	16	+ ⅛
Alta Gas A	9262	$14½	14⅜	14⅜	— ⅛
Alta G C p	z50	$73	73	73	
Alta G 9.76	4590	$27½	27½	27½	— ⅜
Alta Nat	322	$45	45	45	
Alcan	4025	$38⅞	38½	38⅞	+ ⅜
Algoma St	3072	$25½	25⅛	25¼	+ ¼
All-Can B	2800	$5	495	5	+10
Allarco Dv	z50	$33⅜	33⅜	33⅜	
Alumin 4 pr	z95	$16⅜	16⅜	16⅜	
Almin 4½ p	150	$38½	38½	38½	+ ⅛
Alum 3rd p	1400	$27¾	27½	27½	— ¼
Am Bonza	3820	$35	34⅛	34¼	— ¾
Am Eagle	14050	230	225	225	— 6
Am Leduc	6000	26	26	26	
Andres W A	3900	$12¼	11⅝	12¼	+ ½
Andres W B	100	$12	12	12	+ ¼
Ang U Dev	2100	335	335	335	— 5
Aquitaine	5100	$21½	21¼	21¼	— ¼
Argosy	1000	20	20	20	+ 4
Args 260 p	175	$32½	32½	32½	
Asamera	28675	$17¾	16⅞	16⅞	— ⅞
Asbestos	100	$47	47	47	+ ¾
Ashland C	120	$33¾	33¾	33¾	+ ½
Asoc Porc	1100	130	125	125	— 3
Atco A	3815	$17⅛	16¾	17	
Atlas Yk	700	23	23	23	
BC Sugar A	350	$29½	29½	29½	— ¼
BP Can	13469	$20	19½	20	+ ⅜
BP Can p	z30	$65	65	65	
Banister C	600	$9½	9⅜	9⅜	— ⅛
Bank BC	190	$38¼	38¼	38¼	+ ¼
Bank Mtl	15339	$24¾	24⅛	24⅝	+ ¼
Bank N S	57584	$22⅛	21¾	22⅛	+ ⅜
Bankeno	1400	210	207	207	— 3
B Cdn Nat	100	$16½	16½	16½	
Barbecon	100	$54	54	54	+ 4
Barex	3000	7½	7½	7½	— ½
Bathrst p	1700	$14¼	14¼	14¼	
Baton B	1000	$12⅜	12⅜	12⅜	+ ¼
Becker B p	350	$7¼	7¼	7¼	+ ¼
Bell Canad	12640	$64	63⅝	64	+ ½
Bell A pr	205	$63¾	63¾	63¾	+ ¾
Bell B pr	1025	$63⅞	63⅞	63⅞	+2½
Bell C pr	z50	$29⅞	29⅞	29⅞	
Bell D pr	250	$63⅝	63⅝	63⅝	+ ¾
Bell 2.28	1060	$32	32	32	— ⅜
Bell 1.80	300	$23⅜	23¼	23¼	— ½
Bell 1.96	9475	$27	26¾	27	
Beth Cop A	450	$15½	15⅜	15½	
Biltmo A p	100	$5¼	5¼	5¼	— ¼
Black P A	500	$14⅜	14⅜	14⅜	
Bombr	200	$9¾	9½	9¾	
Bovis Cor	14500	64	61	61	— 3
Bow Valy	32900	$23¼	22⅛	22⅜	— ⅝
Bramalea	525	$13	13	13	
Brameda	1300	143	141	141	— 1
Brascan A	22133	$16	15⅝	15⅞	+ ⅛
Brenda M	315	$12¾	12¾	12¾	
Brdg Tnk p	z10	$41¾	41¾	41¾	
Bright A	100	$14⅝	14⅝	14⅝	+ ⅝
BCFP	1200	$17½	17½	17½	
BC Phone	710	$16¾	16½	16¾	+ ¼
BCPh 4¾ p	z15	$58	58	58	
BCPh 1956	z60	$60	58	58	
BCPh 4.84	400	$15½	15½	15½	
BCP 10.16 p	100	$28½	28½	28½	+ ½
Brunswk	2093	$5⅛	5⅛	5⅛	
Budd A w	400	200	200	200	
Burns	z67978				
Bushnell	100	$9½	9½	9½	+ 1
C					
CC Yachts	1000	260	250	250	—10
CAE A	500	$17⅜	17⅜	17⅜	— ⅛
Cad Frv	5700	$9¼	9¼	9¼	— ⅛
Cad Frv A	300	$10	10	10	
Cal Pow A	3851	$38⅝	38⅜	38⅝	+ ⅛
Cal P 4½ p	100	$62	62	62	
Cal P 7½ p	10	$103½	103½	103½	
Cal P 10 p	1060	$112	111	112	+ 4
Cal P 9.80	450	$109	109	109	+ ¾
Cal P 2.36	100	$29½	29½	29½	
Cal P 8¾	310	$109	108¼	108¼	— ¾
Calmor IB	z800				
Calvrt Dle	500	270	270	270	—35
Calvert	1000	48	48	48	— 1
Camflo	500	$13¼	13¼	13¼	
C Chib A	1400	490	485	490	+10
Camp RL	825	$33⅜	33	33	— 1
Can Cem A	1952	$12⅛	12	12	
CDC pr B	90	$104¼	104	104	— ½
Can Malt A	700	$32⅛	31¾	31¾	— ¾
C Nor West	11418	$10⅜	10	10⅛	+ ¼
C Pakrs C	1855	$22	21⅞	22	
Can Perm	1650	$18	17¾	17¾	— ¼
CPerm 6¾	500	$25½	25½	25½	
CS Pete	5800	$6	5½	5⅝	— ¼
C Tung	200	$22½	22½	22½	— ⅜
Cdn Arrow	1000	26	24	26	+ 3
CCablesy A	700	$16¾	16½	16⅝	+ ⅛
C Cable w	1580	50	50	50	+ 5
Cdn Cel	900	$9	8¾	8¾	+ ⅛
CC Man A	400	$27¼	27⅛	27⅛	+ ⅛
C Formost	280	$5⅞	5⅞	5⅞	+ ⅜
C Found pr	300	$6⅞	6⅞	6⅞	
C Hidrogas	2300	415	400	415	+10
C Homestd	46575	$10¾	10⅜	10⅜	+ ⅛
C Hydro	z300				
Cl Bk Com	3510	$30	29½	29⅝	— ⅜
CIL	500	$21¾	21⅝	21¾	
C Manoir A	400	$5⅝	5⅝	5⅝	
C Marconi	620	$8	7⅞	8	+ ⅜
C Merrill	2350	$19½	19⅛	19½	+ ¼
CNat R	8400	350	340	340	
C Ocdntl p	200	$28½	28½	28½	
CP Inve	1400	$24	23⅝	23¾	+ ¼
CP Ltd	40450	$24⅝	24⅜	24½	
CPL UK p	z10	$6	6	6	
C Reserve	9200	$13	12⅜	12⅝	— ⅛
Cdn Sup O	13900	$70	69½	69½	— ½
Cdn Tire	516	$23½	23¼	23½	— ¼
Cdn Tire A	3102	$25	25	25	+ ⅛
C Uilties	420	$16⅝	16½	16½	
CUtil 6 pr	z15	$72	72	72	
Canbra	800	460	460	460	
Candel Oil	200	$24½	24½	24½	— ½
Canray	32500	168	160	164	— 3
Canron A	950	$27½	27¼	27½	+ ½
Cara	2700	$7¾	7¾	7¾	+ ⅛
Carl OK	5791	445	440	445	
Carl B p	405	$32½	32⅜	32½	+ ⅛
Carma A	20500	$16½	16¼	16½	+ ⅛
Carrier JD	1600	260	256	256	— 9
Car	z100	87	87	87	
Cassiar	1000	$9½	9⅜	9⅜	— ¼
Celanese	1450	365	360	360	
Celan 175 p	z65	$18½	18½	18½	
Ctl Est A	100	$11¾	11¾	11¾	— ¼
Ctl Fund A	6450	$5¾	5¾	5¾	— ¼
Cent Pat	6500	150	145	150	
Chnclr	458	206	206	206	
Charter Ol	1000	245	244	245	+ 2
Chieftan D	250	$27	27	27	+ ⅛
Chieftain p	170	$108	108	108	
Chimo	1000	121	121	121	— 4
Chrysler	2088	$11¾	11⅝	11⅝	
CHUM B	z1	$12¼	12¼	12¼	
Coch Will	6330	58	56	56	
Cockfield	800	440	420	440	+20
Cominco	6484	$31¾	31½	31½	
Cominco A	3500	$26½	26½	26½	
C Holiday I	600	$7⅛	7⅛	7⅛	— ½
CHIns A p	300	$24½	24½	24½	— ½
Coniagas	1000	65	65	65	+ 1
Conuco Ltd	6640	$5½	5⅜	5⅜	— ⅛
Con Bath A	4860	$12½	12⅛	12½	
Con Bath p	z50	$19	19	19	
Con Fardy	1800	280	276	278	— 2
C Durham	6400	113	111	111	— 2
C Morisn	3300	153	150	150	+ 5
Cons Pipe	100	$7¾	7¾	7¾	+ ½
C Rambler	14600	170	160	160	+ 9
C Rexspar	1540	65	65	65	
Con Textle	500	330	330	330	
Con Distrb	5275	$14⅜	14¼	14¼	
Cons Gas	7713	$19	18⅞	19	
Con Gas B	z25	$77⅛	77⅛	77⅛	
Con Gas D	500	$26¼	26¼	26¼	+ ¼
Con Glass	100	$24⅞	24⅞	24⅞	+ ⅞
Conwest	900	$5¼	5¼	5¼	+ ⅛
Cop Fields	200	335	335	335	+15
Corby vt	100	$25	25	25	
Coseka R	11515	$5⅜	5¼	5¼	
Costain Ltd	400	$10¾	10½	10½	— ½
Courvan	1000	12	12	12	— 2
Craigmt	10720	$5	485	5	+30
Crain R L	900	$11	10⅞	10⅞	— ⅛
Crestbrk	500	$9¾	9¾	9¾	
Crwn Trst	z60	$36½	36	36	
Crush Intl	200	$11⅞	11⅞	11⅞	— ⅛
Cuvier M	5200	40	36	40	+ 4
Cyprus	7700	$10¼	10	10¼	+ ½
Czar Res	7400	$7⅜	7¼	7¼	— ⅛
D to G					
Dalmy A	100	$7⅞	7⅞	7⅞	+ ⅛
Daon Dev	6650	$12½	12⅜	12⅜	
Daon A	1000	$7¼	7¼	7¼	
Daon 8⅝ p	2500	$8⅞	8¾	8¾	+ ⅛
D Eldona	4400	107	105	105	— 2
Denison	5945	$72¾	71¼	72¾	+ 1
Dicknsn	2700	$5¾	5⅝	5⅝	— ¼
Digtech	1600	250	240	240	
Discovry	z75	70	70	70	
Doman I	3900	$7¼	7⅛	7⅛	— ⅛
Dome Mine	310	$81	81	81	— ¼
Dome Pete	6836	$82	81¼	81¾	+ ¼
D Bridge	400	$27¾	27½	27¾	— ¼
DExplor	3000	20	20	20	
Dofasco A	3083	$31½	31⅜	31½	+ ¼
Dofasco B	150	$31¼	31¼	31¼	
Dom Store	1632	$17	16¾	17	+ ¼
D Textle A	2800	$11¼	11¼	11¼	+ ¼
Domtar	8815	$22	21½	21½	— ¼
Domtar pr	420	$12½	12½	12½	
Dover pr	z25	$7⅛	7⅛	7⅛	
Dr Mc C A	500	$19⅜	19⅜	19⅜	— ⅛
Dunde Pal	z400	31	31	31	
Dunraie	500	29	29	29	— 1
Du Pont	200	$15	15	15	+ ⅛
Dustbane	500	$9	9	9	
Dylex L A	38680	$13¼	12⅞	13¼	+ ½
Dynamar	17300	150	145	150	+ 7
E-L Fin	500	$12¼	12¼	12¼	
E-L Fin p	2000	$12⅛	12⅛	12⅛	— ¼
E-L Fin w	3700	48	46	46	
East Mal	100	220	220	220	+ 5
East Sul A	900	192	186	186	— 9
Estn Prov	1475	$6½	6¼	6¼	— ¼
Econ Inv	200	$17¼	17¼	17¼	— ¼
Econ Inv p	z30	$30	30	30	
Ego Res	45400	$5¾	490	5	— ¾
Elhm A	625	400	400	400	+10
Emco	1200	$8	7¾	8	+ 1
Emco w	1000	209	200	209	+ 9
EquiTrust	100	485	485	485	— 5
Exquisite	100	305	305	305	+10
Extndcar	200	$12⅞	12⅞	12⅞	+ ¼
Falcon C	3920	$6⅜	6⅛	6¼	
Flbrg Nik A	1356	$30½	30⅛	30½	+ ¼
Fed Ind A	1100	$5½	5⅜	5½	+ ¼
Fed Pion	100	$32	32	32	
Fidelty Tr p	400	$19⅜	19¼	19¼	— ⅜
F City F wt	300	375	375	375	
Foodex p	2200	$8¼	8⅛	8¼	+ ⅛
Ford Cnda	401	$71	71	71	
Francana	15300	$10	9¾	10	— ⅛
Fraser A	200	$13½	13½	13½	+ ⅛
Fruehauf	200	$9⅛	9	9⅛	— ⅜
G&H Steel	z50	265	265	265	
G M Res	1925	370	355	370	+10
Galtaco A	200	$8¾	8¾	8¾	+ ½
G Distrb A	1500	$7	7	7	+ ¼
G Distrb w	3600	205	200	205	+ 5
GMC	300	$65¼	65¼	65¼	+1⅛
Genstar L	13645	$36	35½	35½	+ ¼
Giant Yk	300	$10⅛	10	10	— ½
Gibraltar	950	$5½	5⅜	5⅜	
Goldund M	51700	81	76	76	— 4
Graft G	300	$34	34	34	+ ¼
Granduc	z200	76	76	76	
Gt Oil Sds	200	$8⅞	8¾	8¾	
GL Paper	1150	$36⅛	36	36⅛	+ ⅜
GL Pap w	100	$6	6	6	— ½
GN Fin	400	156	156	156	— 4
GNGas A p	100	$19½	19½	19½	
Gt W Life	z66	$84½	84½	84½	
Gt West S	100	270	270	270	
G West wt	z250	55	55	55	
G Goose A	z5	$9	9	9	
Greyhnd C	1302	300	300	300	
Greyhnd	239	$20½	20½	20½	
Guar Tr p	200	$20	20	20	— ¼
Gulf Can	4649	$35	34¾	34¾	
Gulfstrem	78153	61	55	61	+ 6
Gufstr r	222753	2½	1½	2½	+ 1
H to L					
HCl Hldg	2100	$9	8½	8¾	+ ¼
HCl Hld w	900	$5½	5¼	5½	+60
Halifax D	400	330	330	330	
Hardee	3000	77	77	77	
Hard Crp A	800	300	290	290	—10
Hard Crp C	2150	265	255	265	+10
Harlequin	2725	$15	14½	14¾	— ¼
Harris J A	200	$6¼	6¼	6¼	+ ¼
H Wood	1400	115	110	110	— 5
Hatleigh A	10100	$6⅛	6⅛	6⅛	— ⅛
Hatleigh B	5201	$6¼	6¼	6¼	— ⅛
Hawker A	1630	$7⅞	7⅞	7⅞	— ⅛
Hayes D A	z74	$9⅛	9⅛	9⅛	
Hedway A	8600	430	430	430	
Highmont	4925	119	115	119	+ 1
Holinger A	z117	$39½	39⅜	39½	
Home A	3300	$44¾	44	44¼	— ¼
Home B	400	$41½	41½	41½	
Hud Bay A	1335	$19⅞	19⅞	19⅞	— ⅛
H Bay Co	4477	$22⅜	22	22	— ⅜
HB Oil Gas	3875	$48	47½	47¾	+ ½
Hu-Pam	500	20	20	20	
Husky Oil	1580	$43¼	42¼	42¾	— ¾
Husky E w	2800	$23½	22½	23	— 2
Hydra Ex	z100	45	45	45	
IAC	6325	$17⅞	17⅝	17⅝	
IAC 4½ p	z70	$73	70¼	72	
ITL Ind	1500	310	310	310	+ 5
IU Intl	14950	$12⅛	12	12	— ⅛
Imasco A	2344	$37⅞	37⅜	37¾	+ ¾
Imasco 5 p	400	$37½	37½	37½	
Imp Oil A	11430	$23⅞	23⅝	23¾	— ¼
INCO A	13171	$18	17⅞	18	— ⅛
Inco 7.85	z40	$24⅜	24⅜	24⅜	
Indusmin	100	$13⅞	13⅞	13⅞	— ⅛
Inland Gas	200	$11⅜	11¼	11⅜	+ ¼
Inland G p	1250	$11¾	11¾	11¾	— ½
Inter-City	2350	$8	7⅞	7⅞	— ⅛
Inter C B w	200	$5	5	5	
Intrmetco	1100	$10⅞	10⅞	10⅞	— ⅛
IBM	z87	$315	314	315	
Int Mogul	700	490	480	490	+10
Int Pipe A	3402	$16½	16¼	16½	+ ⅛
Ipsco	1180	$18¼	18⅛	18⅛	+ ⅛
Int Pipe r	11727	45	40	42	— 1
Iron Bay T	300	$6⅛	6⅛	6⅛	
Irwin T A	3025	395	385	385	— 5
Island Tel	z20	$15¾	15¾	15¾	
ISO	5000	160	160	160	
Ivaco A	4700	$12⅜	12	12	— ⅜
Ivaco 8.85	z50	$51	51	51	
Jannock A	5290	$21	20½	20½	+ ½
Jannock B	127	$20½	20½	20½	+ ½
Jannock 8	289	$14⅝	14⅝	14⅝	— ¼
Jannock w	428	$12½	12⅛	12⅛	+ ⅛
Jorex Ltd	4000	33	33	33	+ 2
Joutel	4000	9	9	9	
Kaiser Re	4100	$15¾	15½	15½	— ½
Kam Kotia	7200	455	440	440	—10
Kaps Tran	3600	128	125	125	— 3
Keen Ind	2200	40	40	40	— 5
Keeprite B	900	$11½	11⅜	11½	
Kelsey H	100	$22	22	22	
Kerr A A	28879	$11⅛	10⅞	10⅞	— ¼
La Luz	z7	$7¾	7¾	7¾	
Labatt A	4944	$20¾	20⅝	20⅝	— ⅛
Lacana	2000	$5⅜	5¼	5¼	— ⅛
Lacana w	500	390	390	390	—10
Laidlaw A	650	$17¼	17¼	17¼	
LOnt Cem	320	485	480	480	
L Shore	649	280	280	280	+15
Lau Fin	2989	$9⅜	9¼	9¼	
Leigh Inst	1850	$7¾	7¾	7¾	
Leons Frn	100	$14¼	14¼	14¼	
Liberian	100	$7½	7½	7½	+ ¼
LL Lac	700	250	250	250	
Livingsto	1200	$36⅝	36	36⅝	+ ⅞
Lob Co A	100	470	470	470	+ 5
Lob Co B	5350	435	425	425	—10
Lob Co pr	130	$28½	28½	28½	+ ⅜
Lob Ltd Ap	345	$18⅜	18	18	
Lochiel	2200	295	280	280	—12
Loeb M	250	$8	8	8	
Lytton M	500	25	25	25	— 2
M to O					
MICC	1050	$10⅝	10⅛	10⅛	— ⅜
MICC A	200	$26	26	26	+ ⅛
MTS Inter	1000	31	31	31	+ ½
Mclan H A	200	$17¼	17¼	17¼	+ ¼
MB Ltd	15420	$22½	22⅛	22⅜	+ ⅛
Madeline	2300	58	58	58	
Magna A	610	$44	44	44	+ ⅛
Magnetcs	4827	160	152	157	— 1
Majstc Wil	1200	275	275	275	— 5
M Lf Mills	100	$22	22	22	+1⅜
Maplex M	z20	$7¾	7¾	7¾	
Mrtme El A	200	$12	12	12	
Maritime	577	$23¼	23	23	— ¼
Martim A p	500	$9¾	9¾	9¾	
Mar T 860	z40	$10	10	10	
Markel F	600	$5¾	5⅝	5¾	+ ⅛
Mass Fer	31785	$11	10⅝	10⅞	— ⅛
Mas F A	1775	$18⅜	18¼	18¼	+ ¼
Mas F B	1750	$18⅛	18	18⅛	+ ⅛
Matgmi A	10300	$13⅞	13⅝	13¾	
Mc Adam	1000	26	26	26	
Mc Intyre	110	$24½	24½	24½	
McLaghln	1400	$8¼	8⅛	8⅛	— ⅛
McLghl w	1025	390	390	390	
Melcor	455	$12¾	12½	12½	— ⅜
Mercantil	1279	$13⅜	13⅛	13⅛	— ⅛
Merland E	14600	$9¼	8⅞	9	— ¼
Met Trust	z25	$41½	41½	41½	
Minrl Res	2660	190	189	189	— 5
Moffat A	1300	$9⅛	9⅛	9⅛	— ⅜
Molson A	540	$23¾	23¾	23¾	
Mtl Trust	200	$21⅞	21⅞	21⅞	+ ⅝
Moore	21259	$33⅞	33½	33⅝	— ⅜
Murphy	9574	$12⅞	12¼	12½	+ ½
N B Cook	100	165	165	165	+15
Nat Pete	2000	67	67	67	— 2
Nat Sea A	343	$17⅜	17⅜	17⅜	
Nat Sea r	2424	15	15	15	— 3
Nat Trust	100	$19	19	19	
Nemco	9200	288	280	284	+ 1
Neomar	100	150	150	150	
NB Tel	425	$22⅛	22	22⅛	+ ⅛
N Goldvue	4000	12	12	12	+ 1
N Que Ragl	1200	135	132	132	— 2
N York Oil	1000	232	230	230	— 2
Nfld LP A	1100	$17⅞	17¾	17¾	
Nfld Tel	z25	$10	10	10	
Niag Struc	100	$25½	25½	25½	+5½
Nick Rim	5000	17	17	17	
Noranda A	9920	$36⅛	35½	35⅝	— ⅜
Norbaska	9000	45	40	42	— 2
Norcn	295591	$19½	17¾	19	— ¼
Norcen B	100	$24½	24½	24½	
Norcn 150	3425	$29⅛	28	28⅝	— ½
Nordair A	1100	$12¼	12¼	12¼	+ ½
Norlex	5000	8	8	8	+ 2
Normick P	200	$6¼	6¼	6¼	
NC Oils	2600	$10½	10¼	10¼	+ ⅛
N Canada	1000	41	41	41	+ 2
Nor Ct 260p	z25	$31¾	31½	31½	
Nor Ct 785p	200	$25¼	25¼	25¼	+ ¼
Nor Tel	2830	$35	35	35	
NTecm B w	1000	$14¼	14¼	14¼	+ ¼
Northgat	45900	$7¾	7⅝	7¾	+ ¼
Northld	10000	14	14	14	
Nowsco W	300	$22¼	22¼	22¼	+ ⅝
Nu-Wst A	1800	$17⅞	17⅞	17⅞	— ⅛
Nu-Wst B	z50	$18⅜	18⅜	18⅜	
Numac	9600	$25¾	25⅜	25⅜	— ⅛
OPI A	1400	$15⅞	15⅝	15⅝	— ⅞
Oakwood P	19400	465	445	450	—10
Obrien	500	151	151	151	— 6
Ocelot A	1400	$14¾	14½	14¾	
Ocelot B	8300	$14½	14¼	14¼	— ¼
Okanagan	200	$9⅝	9⅝	9⅝	+ ⅛
Orchan A	21300	$5¾	5⅝	5¾	
Oshawa A	3250	$6¾	6½	6¾	+ ¼
Oshawa w	z556	½	½	½	
Osisko	8000	22½	22½	22½	+1½
Oxford A	2730	$14⅝	14⅝	14⅝	— ⅜
P to S					
Pac Coper	200	180	180	180	— 5
Pac Nth 6¾	z20	$18¼	18¼	18¼	
Pac Pete	10971	$60⅜	60	60⅛	— ⅜
Page Pet	9900	$6¾	6¾	6¾	
Page Pet 7	5500	$11⅜	11⅛	11⅛	— ¼
Paloma P	261	$6⅛	6⅛	6⅛	— ⅜
Pamour A	2150	$6⅛	6	6⅛	+ ⅛
Pamour B	100	$6	6	6	
Pancana I	1000	121	121	121	+ 1
PanCan P	4725	$38¼	38¼	38¼	
Pe Ben O	1500	215	205	205	—10
Peerless	3100	450	435	450	+15
Pembina	5400	$7¼	7	7⅛	
Pennant	13266	109	107	107	— 2
Penningtn	200	$13¼	13¼	13¼	+ ¼
P Dept S	4900	$6	5⅞	6	+ ⅛
P Jewl A	10150	$11⅞	11⅝	11⅝	— ¼
P Jewl r	9600	½	½	½	
Petrofina	459	$20	20	20	
Peyto Oils	2900	$8½	8⅜	8⅜	
Pine Point	850	$23¼	23	23	— ⅛
Place G	34200	210	200	202	— 6
Placer	1988	$26½	25¾	26½	+ ¼
Plysr 840	525	$26¼	26¼	26¼	
Pominex	2000	71	70	71	+ 5
Pop Shops	7200	400	400	400	
Pow Corp A	26450	$21¾	19¾	19¾	—1¼
Pow C 5	300	$9½	9½	9½	+ ⅛
Prairie Oil	250	$16¾	16¾	16¾	— ¼
Precamb	34900	290	275	275	—10
Pre Cable	1300	$9¾	9¾	9¾	— ⅛
Preston	235	$18½	18½	18½	+ ⅜
Prov B Can	300	$15⅜	15¼	15¼	— ⅛
QMG Hldg	26000	53	52	53	+ 3
Qasar Pet	4100	$10¾	10⅝	10⅝	— ⅛
Que Sturg	300	120	118	118	— 6
Ranger	15440	$17	15⅝	17	+1½
Rank Org	500	$5⅜	5⅜	5⅜	— ⅛
Rayrock	4700	192	186	190	
Realty A	1300	360	340	340	—20
Redpath A	z85	$16⅜	16	16	
Redstone	6500	49	48	48	
Reed Pap A	1600	$8¾	8¾	8¾	
R Sth A	1000	$10⅞	10¾	10⅞	+ ¼
Reichhold	4279	$10⅛	9¾	9⅞	— ⅛
Reich 7¼ p	100	$13⅛	13⅛	13⅛	+ ⅛
Reich wt	1311	$6	6	6	+ ⅛
Reitman	500	$16½	16½	16½	+ ¼
Res Servic	2400	225	220	220	
Revelstk	z5	$9	9	9	
Revelstk p	z25	$14½	14½	14½	
Revnu Prp	7220	126	121	126	+ 5
Rio Algom	885	$33½	33	33	— ½
Rio 580 pr	z20	$81½	81½	81½	
Roman	2400	$28	27	27¾	—4¼
Ronyx Cor	500	240	240	240	
Rothman	205	$21	20⅞	21	+ ⅝
Rothm 2p	950	$18	18	18	
Royal Bnk	74428	$37⅛	35¾	36⅝	+ 1
Royal Tr A	1060	$18¼	18	18	— ¼
Russel H	z64	$12½	12½	12½	
St Fabien	500	11½	11½	11½	+ ½
StL Cem A	100	$22	22	22	
Sandwell A	z50	$10	10	10	
Sceptre	15600	$7½	7	7	— ¼
Schneid p B	z20	$11¼	11¼	11¼	
Scintrex	3750	325	305	325	+25
Scot Lasal	1000	195	195	195	
Scot Paper	200	$32⅞	32⅞	32⅞	+ ⅛
Scot York	17400	$6⅞	6⅝	6⅝	— ⅛
Scotts A	2500	$8⅝	8⅝	8⅝	— ⅛
Scurry Rn	250	$26	26	26	
Seagram	3285	$32½	32⅛	32⅛	— ¼
Seco Cem	1000	$9⅛	9⅛	9⅛	
Selkirk A	300	$16¾	16¾	16¾	
Shaw Pipe	500	$9⅜	9⅜	9⅜	+ ¼
Shell Can	16852	$16⅝	16⅜	16⅝	+ ⅜
Sherritt A	3800	$8	7¾	7¾	— ¼
Siebens	1890	$37¾	37½	37¾	+ ¼
Sigma	100	$35⅞	35⅞	35⅞	— ¼
Silvmq	2000	23	23	23	— 1
Silverwd A	512	$8½	8½	8½	
Silverwd B	z12	$8¼	8¼	8¼	
Simpsons	91308	$7½	7¼	7½	+ ⅛
Simpson S	800	$7⅜	7¼	7⅜	+ ⅛
Sklar M	3000	291	288	291	+ 3
Skye Res	2500	$7¼	7¼	7¼	— ⅛
Skyline H	200	235	235	235	
Slater Stl	1050	$12¼	12	12	— ¼
Sogepet	500	115	115	115	+ 5
Sonor I A p	200	460	460	460	—25
Southm A	1100	$25¾	25	25	— 1
Spar Aero	300	$8⅛	8	8⅛	
Spar Aero p	100	$17⅛	17⅛	17⅛	— ¼
Spooner	8500	51	50	50	
Stelco A	10210	$27½	27⅛	27½	+ ¼
Steep R	2425	365	365	365	
Steinbg Inc	100	$20½	20½	20½	— ¾
Ster Trust	500	$13	12⅝	13	+ ⅜
Strathrn A	400	128	128	128	+ 3
Sud Cont	2000	38	35	38	+ 1
Sulivan A	1800	193	190	191	— 4
T to Z					
Tara	300	$12½	12½	12½	
Teck Cor A	600	$9⅛	9	9⅛	+ ⅛
Teck Cor B	1100	$9	8⅞	8⅞	— ⅛
Tel Metr B	250	$13¾	13¾	13¾	+ ¾
Teledyne	200	$7	7	7	
Tex Can	2155	$48	48	48	
Txsglf	2000	$23⅜	23⅛	23⅛	— ¼
Thom N A	2055	$15	14⅝	15	+ ¼
Thom N pr	z40	$44¾	44¾	44¾	
Toromont	721	375	375	375	
Tor Dm Bk	14483	$22¾	22⅛	22⅜	+ ¼
Tor Sun	200	$13⅛	13⅛	13⅛	— ⅛
Torstar B	1000	$17¼	17⅛	17⅛	+ ⅛
Total Pet	20121	$17⅜	16¾	17	— ¼
Totl Pet w	7550	$8⅞	8⅜	8⅝	— ⅛
Traders A	1741	$17	16⅞	16⅞	
Trade 4½ p	z20	$52¾	52¾	52¾	
Trader A p	100	$24⅜	24⅜	24⅜	— ⅛
Tr 10¼	100	$11⅜	11⅜	11⅜	— ⅛
Trader 69 w	200	475	475	475	
Tr C Glass	300	$6¾	6¾	6¾	
Tr Can Res	33100	185	180	182	+ 2
Trns Mt A	5425	$9⅛	9	9⅛	+ ⅛
TrCan PL	10901	$18⅜	18⅛	18¼	
TrCan B pr	300	$40¼	40¼	40¼	+ ⅛
Travlway	z20	$10½	10½	10½	
Treco Inc	1000	460	460	460	—15
Trimac A	651	$25⅛	24½	24½	— ½
Trinity Res	6600	380	370	375	— 5
Trizec Crp	405	$16¼	16	16	
Trizec w	20000	2	2	2	
Turbo Cl A	630	$7¼	7¼	7¼	
Turbo Cl B	2130	$6⅞	6¾	6¾	— ⅛
Ulster Pet	15950	168	157	157	— 8
Unican S	600	300	300	300	
Un Carbid	z60	$17½	17¼	17½	
UGas A	85350	$10½	10⅛	10¼	— ⅜
UGas 5½	z25	$37¾	37¾	37¾	
UGas 6 pr	z10	$37¼	37¼	37¼	
UGas 8¾	600	$25¼	25⅛	25⅛	— ⅛
Union Oil	1400	$17⅞	17⅝	17⅝	— ⅛
U Canso	6550	$10⅛	9¾	9¾	— ⅜
Un Corp	102	$12¾	12¾	12¾	
U Keno	306	$8⅛	8⅛	8⅛	— ⅛
Un Reef P	3000	18	18	18	
U Siscoe	42320	$11⅜	10⅝	11	+ ⅜
Un Tire A	200	231	231	231	+ 1
Un Wburn	z25	$17¼	17¼	17¼	
UW OG	13000	195	195	195	— 5
VS Serv A	200	$6½	6½	6½	
Van Der	100	385	385	385	—15
Verstl Cor	1275	$8¼	8¼	8¼	
Verstl Cor p	1000	$14¾	14⅝	14¾	
Verstl C w	5700	210	200	200	—14
Vespar	500	22	22	22	
Vestgron	200	$11¼	11¼	11¼	— ⅛
Vickers Inc	649	$49	49	49	+ 1
Vic G A	2700	$17⅝	17¼	17⅝	+1⅛
Voyager P	73763	$23⅝	23	23½	+ ½
Vulcan Ind	z50	$8⅝	8⅝	8⅝	
Walk GW A	4017	$38½	38⅛	38⅛	+ ⅛
Wal Redkp	100	415	415	415	
Wrintn	1000	135	135	135	
Weldwod	1800	$18⅜	18	18⅛	
Wstburne	1975	$34⅛	33¾	33¾	— ¼
Wcoast Pt	9450	$12¾	12¼	12⅜	— ¼
W Pet A p	500	$25½	25¼	25½	+ ½
Wcoast T	2440	$11½	11⅜	11⅜	
Wcoast w	15390	281	275	275	— 5
Westeel	200	$21½	21½	21½	
West Mine	1300	430	425	430	+ 5
Wfield	182400	$6⅜	5⅞	6¼	+ ½
Westmill	z550	90	84	90	
Weston	15490	$22¼	21½	22⅛	+ ⅝
Wstn 4½p	z80	$56½	56½	56½	
White P A	1100	$17⅝	16½	17⅝	+1⅛
Whonok A	500	$8¼	8	8¼	+ ¼
Wilco	2000	17	17	17	
Willroy	3577	230	230	230	— 5
Woodreef	1000	39	38	38	
Woodwd A	250	$19½	19⅜	19⅜	+ ⅛
Wrlwid	200	$6¾	6¾s	6¾	+ ¼
Yk Bear	4500	$6⅛	6	6	— ¼
Y Lambton	z125	43	43	43	
Yukon C	2200	241	240	240	— 5
Zellers A	800	$9⅜	9⅜	9⅜	— ⅜
Trust Units					
BBC R un	1000	$16¼	16¼	16¼	+ ⅛
BM-Rt un	5475	$13½	13¼	13¼	— ¼
C Perm un	1000	$8	8	8	— ⅛
C Realty u	672	$8⅜	8¼	8¼	
TD Realty	870	$25	24⅞	25	

today's markets

Toronto

TORONTO (CP) — The stock market continued fractionally higher in active mid-afternoon trading.

Nordair A was up ½ at $12¼ after trading resumed in the stock at 11 a.m. Trading had been halted at the opening following an announcement that Air Canada is to make an offer of $12.61 a share for all of Nordair's outstanding common shares.

Among other industrials, Royal Bank rose 1⅜ to $37, Victoria and Grey A one to $17½, Vickers one to $49 and Hudson's Bay Oil ¾ to $48.

OPI A dropped ⅞ to $15⅝, Bow Valley ⅞ to $22⅛, Norcen ⅞ to $18⅜, Canada Malting A ¾ to $31¾ and Keen Industries five cents to 40 cents.

In mines, Westfield, was up ½ at $6¼, United Siscoe ⅜ at $11 and Cyprus Anvil ¼ at $10. Roman fell four to $28 and Ego ⅜ to $5⅜.

Among oils, Canada Northwest moved up ⅜ to $10¼, Ranger ⅜ to $15⅞ and Voyager ⅜ to $23⅜.

New York

NEW YORK (AP) — The stock market was mixed Monday, backing off from an early gain in another quiet session on Wall Street.

Gambling stocks, which rallied last week after a steep drop from their early-autumn peaks, came under new pressure.

Bally Manufacturing, the volume leader, was down ⅝ to $41; Caesars World fell 2 to $24½, and Ramada Inns slipped ⅛ to $9⅝.

Volume was a modest 13.18 million shares two-thirds of the way through the session.

The NYSE's composite index fell 0.08 to 53.36.

Montreal

MONTREAL (CP) — The stock market continued to rally in moderate afternoon trading today, with the composite index climbing 0.79 to 220.27.

Volume at 2 p.m. EST was 233,162 shares, down from the 367,575 shares traded up to the same time Friday.

Gulf Oil Canada was up ⅛ at $34¾, Alberta Gas Trunk Line A ⅛ at $14½, Bank of Nova Scotia ⅜ at $22, Bank of Montreal ½ at $24¼, Royal Bank 1⅜ at $37, Toronto Dominion Bank ⅝ at $22¾, Canada Cement Lafarge A ⅛ at $12⅛ and Bell Canada ½ at $63⅞. Norcen Energy Resources was off ¾ at $18¼, Imperial Oil A ¼ at $23⅝, Total Petroleum ¼ at $17⅛, Domtar ⅛ at $21½ and Consolidated-Bathurst A ¼ at $12¼.

London

LONDON (Reuter) — The stock market was firm at the close of active trading Monday following widespread gains in early trading.

The Financial Times Index of 30 industrials closed at 484.9, up 5.0.

Government stocks were higher while mining shares dropped with the declining gold bullion. Canadian stocks were also down.

VANCOUVER

VANCOUVER (CP) — Prices were mixed in moderate trading on the Vancouver Stock Exchange today.

In the industrials, Athabasca Columbia Resources was up .05 at $2.20 on 1,800 shares and Canadian Javelin was down .02 at $1.20 on 1,457. Grouse Mountain was up .02 at .87 on 1,000 shares and Saratoga Processing was unchanged at $4.35 on 600. Intenational Ionarc was down .01 at .32 and MacMillan Bloedel was unchanged at $22⅛.

Susie Mining Exploration led trading on the resource and development board, up .08 at $1.17 on 43,000 shares. Seaforth Mines was up .04 at .55 on 33,000 shares while Redford Mines was down .02 at .68 on 31,000 and Dual Resources was up .10 at $1.15 on 21,800. Rhodes Resources was down .01 at .66 and Amber Resources was down .02 at .66.

On the curb exchange, Poney Explorations was down .03 at .62 on 45,6667 shares and All Star Resources was up .22 at .94 on 29,500. Amigo Silver Mines was unchanged at .30 on 21,000 shares and Nortek Engines was unchanged at .32 on 20,000. Cascadia Resources was up one-half cent at .25 and Intercoast Resources was up .07 at $1.17.

Modest Recovery Seen for Canada

NEW YORK (Reuter) — The Canadian economy is on the verge of a modest recovery next year, says an economic forecast made public by Newsweek International magazine.

The forecast says that except for the United States, 1979 should be one of fairly broad economic recovery for most industrial countries.

A healthy U.S. economy, the forecast says, is no longer a prerequisite for solid economic progress throughout the rest of the world.

The report, prepared in conjunction with the University of Pennsylvania, says prospects for the Organization of Petroleum Exporting Countries are looking better. After this year's oil-price freeze, the industrial countries should be able to absorb a five- to 10-per-cent increase without much difficulty, it says.

Following are highlights of the report's assessments of some of the world's economies:

—Canada: There should be a four-per-cent economic growth rate next year, the same as is expected this year. Real growth has pushed the unemployment rate to 8.5 per cent and high unemployment is expected to continue into the 1980s.

—Britain: The growth rate should be limited to 3.3 per cent next year mostly because of inflation fuelled by expected pay increases, possibly as high as 12 per cent, combined with a modest decline in the value of the pound. The inflation rate next year should reach 10 per cent.

—United States: There should be a significantly slower growth rate of 2.6 per cent for 1979, down from almost four per cent in 1978. Unless President Carter's voluntary anti-inflation program proves unexpectedly successful, the rate of inflation should average about 8.5 per cent next year.

CLOSING AVERAGES

TORONTO

Comp Index	1268.03	+ 1.37
Metals	1064.75	— 3.95
Golds	1291.04	— 6.43
Oil, gas	1745.20	— .36
Paper, frst	1298.31	+ 2.09
Cons prod	1182.68	+ 1.64
Ind prod	1021.82	— .09
R Est, con	2090.98	— 2.18
Transprtn	1625.37	— .39
Pipelines	1447.19	+ 2.78
Utilities	1431.66	+ 1.96
Communica	1310.24	— .69
Merchants	1086.20	+ 1.01
Financial	1160.67	+ 4.58
Management	1380.09	+ 4.06

Volume: 4 million.

NEW YORK

Industrials	813.84	+ 3.72
Transport	215.04	+ .44
Utilities	99.73	+ .41
Composite	277.50	+ 1.06

Volume: 20 million.

Early Quotes

By The Canadian Press

Following are 10:15 a.m. PST prices on a selected list of stocks provided by the Vancouver Stock Exchange. Net change is from previous day's close.

Stock	Sales	High	Low	10:15	Ch'ge
Resource and Development					
Suzie	39100	119	110	118	+9
Seafrth	31000	55	52	55	+4
Dual res	21800	120	103	115	+10
Redfrd	15000	69	69	69	—1
Suzie wt	13000	19½	17	19½	+4½
Karin lk	13000	36	36	36	— ½
Amber	12500	70	69	69	+1
S Jcinto	17000	35	33	34	—1
Nw Min	10500	85	71	71	—14
Mid N W	9500	10	10	10	
INDUSTRIALS					
Athbsc	1800	220	220	220	+5
Cdn Jvln	1247	123	122	122	
Int Inrc	500	32	32	32	—1
Balco	100	$9	9	9	
Goldle A	100	390	390	390	

LONDON

LONDON (CP) — Closing stock quotations Monday in new pence unless pounds are indicated, x-indicates that quotations includes dollar premium based on latest conversion rate, 0.7485:

Associated Brit Foods 70; Babcock and Wilcox 158; Bass Charrington 164; BICC 127½; xBlyvoors 372½; BOC International 68; Boots 200½; Bowater 178½; Brit Am Tob 285½; Brit Assets Trust 71; Brit Petroleum 950; xBroken Hill Prop 479; Buffels 10 9-16; Burmah Oil 74; xCanadian Pac 14⅛; xCharter Cons 123½; Cons Gold 171½; Courtaulds 121; De Beers 342; Distillers 204; Dunlop 66; EMI 150½; xF.S. Geduld 17 5-16; Gen Elec 323½; Glaxo 539½; Grand Metropolitan Hotels 108¾; Gr Un Stores A 304; Guest Keen 266½; Hawker Siddeley 228; Hoover A 241½; ICI 368½; Imp Tob 84¼; xIntl Thomson 266½; Kloof 662½; Marks and Spencer 87; Metal Box 320; Minorco 147; xPhillips 808; Pilkington Bros 289½; Plessey 109; Rank A 250; Rio Tinto Zinc 238½; Roan Consol 74; Sel Trust 439; Second Scott Inv 98¼; Shell T and T 595½; Tanganyika 163½; Thorn 352; Tube Investments 394; Ultramar 229½; Unilever 542; Union Corp 258; Vaals 17¼; Vickers 201½; Western Driefontein 28⅜; Western Deep Level 10; xWest Mines 91⅝; W Holding 21¼; Woolworth 69; Zambian Copper 12.

Bonds; Brit Transport 60⅞; Brit Cons 20¼; Treasury 8½ 90 9-16; War Loans 29¼.

Gold

LONDON (AP) — Closing gold prices Monday, in U.S. dollars an ounce:

London, 197.625; Paris, 201.88; Frankfurt, 200.24; Zurich, 198.625; Hong Kong, 197.55.

ONE-MAN SUB, called the Mantis, is equipped with twin manipulators powered by sea water. The operator can work in "shirt sleeve" conditions in depths up to 610 metres. The basic submersible is a cylindrical hull to which are attached pods holding manipulators and thrusters. It has a work frame for attaching tools, cameras and lights and, in an emergency, all external equipment can be jettisoned from inside.

Cattle

CALGARY (CP) — Receipts this morning at the Calgary public stockyards totalled 225 head, consisting of a light supply of slaughter cows and feeder cattle.

Trade was moderate on slaughter cows from local and U.S. buyers. There were too few slaughter steers or heifers on offer to quote. Good condition slaughter cows sold steady. No bologna bulls on offer.

D1-2 cows 44-46; D3 43-44.50; D5 40-44. A few feeder cattle and stock calves offered were mostly average condition. Common and medium cattle traded at steady prices. Feeder steers over 600 pounds 60-67.50. Common and medium feeder heifers over 500 pounds 57-62.50. Common to medium stock steer calves under 600 pounds 70-78.50; under 500 pounds 62-72.

Foreign Exchange

MONTREAL (CP) — Monday's foreign exchange nominal selling rates at 11 a.m. (EST) supplied by the Bank of Montreal. (These rates are called nominal because they fluctuate during the day and vary at each bank):

Australia dollar 1.3340; Austria shilling .0835; Bahamas dollar 1.1950; Barbados dollar .5970; Belgium convertible franc .03900; Bermuda dollar 1.1950; Brazil cruzeiro .0654; Bulgaria lev 1.3209; China renminbi .7380; Colombia peso .0362; Czechoslovakia crown .2300; Denmark krone .2260; East Caribbean dollar .4570; France franc .2677; Germany mark .6125; Greece drachma .0355; Hong Kong dollar .2435; India rupee .1465; Italy lira .001395; Jamaica dollar .7200; Japan yen .006080; Kuwait dinar 4.2975; Mexico peso .0540; Netherlands guilder .5670; New Zealand dollar 1.2350; Norway krone .2310; Poland zloty .0382; Portugal escudo .0280; Romania leu .2576; Saudi Arabia riyal .3500; Singapore dollar .5400; South Africa rand 1.3550; Spain peseta .01650; Sweden krona .2675; Switzerland franc .6865; Trinidad and Tobago dollar .5050; United Kingdom pound 2.2849; United States dollar 1.1787; U.S.S.R. ruble 1.6297; Venezuela bolivar free .2662.

Quotations in Canadian funds.

$ EXCHANGE

In Victoria today purchase of U.S. funds in terms of Canadian dollars is 1.1720 for cash, 1.1725 for cheques and 1.1320 for coins. Selling rates are 1.1880 for cash and 1.1850 for cheques.

MONTREAL (CP) — U.S. dollar in terms of Canadian funds at noon today was up 9-50 at $1.1780. Pound sterling was down 1-100 at $2.2847.

In New York, the Canadian dollar was down 13-100 at $0.8489 and pound sterling was down 3-10 at $1.9395.

London Metals

LONDON (AP) — Closing metals Monday in pounds sterling a metric ton; silver in pence a troy ounce:

Copper spot 758.5-759.5; copper future 778.5-779

Tin spot 7,510-7,520; tin future 7,390-7,400

Lead spot 413-415; lead future 394.5-395.5

Zinc spot 350-351; zinc future 361-362

Silver spot 309.6-309.8; silver future 317.7-317.8.

THUNDERBIRD
INSURANCE AGENCIES
A Good Place to Insure
YOUR HOME
- your business
- your car
- your life
- your trips

Wawanesa Autoplan
102-1175 COOK ST. 11-28 385-9795 GENE POTVIN

OUT-OF-TOWN INVESTOR

Interested in acquiring a high quality motel or hotel in the Victoria area. Must have a good dining lounge with licence. Up to $2,000,000. All information held in strictest confidence.

Contact:
477-0191 JIM DONNELLY/PETER CHOWN 477-0191
ROYAL TRUST
11-28

GROUND FLOOR
AVAILABLE NOW!
Needed In This High Flow Area
- Travel Agency
- Doctors
- Dentists
- Accountants
- Small Stores and Services.

Air Conditioned New Building — Lots of Parking
Will Finish To Suit Tenants Needs.
BUILDING QUALIFIES FOR 10% CCA AND IS
FOR SALE IN PART OR WHOLE. Phone MR. WHITE 388-5532

10½%
PER ANNUM
One year
GOLDEN
term deposit
★
Our regular rate of 10½ + ¼%
for members 55 years and over.
MIN. DEPOSIT $500

VICTORIA PUBLIC SAVINGS Credit Union
710 BROUGHTON 385-1437
1601 BLANSHARD 388-5554
547 MICHIGAN 382-5105
Rates subject to confirmation.

CHRISTMAS AT

Woodward's

"WHERE SANTA HANGS HIS HAT"

Molyclaire Velour Housecoat

Luxury at a modest price!

Sumptuously soft and perfectly priced - our Number 1 best selling velour housecoat is just too good to pass up! Pamper yourself, or surprise a loved one this Christmas with this top value robe. It's beautifully detailed with lapel collar, elasticized tie waist and handy pocket, and is available in a rainbow of rich, luscious colors. In sizes S.M. and L.

Woodward's Lingerie

SALE PRICE

34.99

6 BIG VALUE DAYS

Starts Monday, November 27 at all Woodward's stores through Saturday, December 2. On sale while quantities last.

Vancouver	684-5231
Oakridge	261-3311
Park Royal	922-6111
Arbutus	731-5331
New Westminster	521-9611
Guildford	588-2111
Lansdowne	270-3322
Sevenoaks	853-7711
Victoria	386-3322
Port Alberni	723-5641
Kamloops	374-4141
Penticton	493-1900
Prince George	563-0211

For store hours, including Christmas shopping hours, see page 20 of this flyer.

GREAT WAYS TO LOOK

Want to find a way to stretch your fashion dollar? Be a collector of super mix and match co-ordinates from Woodward's. Imagine all the fun ways, the fashion ways you can wear these terrific buys . . . and think about all the places you'll want to wear them. Versatile fashion co-ordinates at low sale prices - now that adds up to great look savings! In feminine shades of honey, pink or blue. Tops in sizes S.M. and L; bottoms in sizes 8 to 18.

A. V-Neck Cardigan All-over pattern in 3 tone color. **SALE PRICE 18^{99}**

B. Swiss Knit Top Eyelet pattern, w/small collar and tie at waist and neck. **SALE PRICE 17^{99}**

C. Easy-Care Polyester Pull-On Pant with sewn front seam on leg. **SALE PRICE 15^{99}**

D. Belted V-Neck Top with plain collar and all-over 3 tone pattern. **SALE PRICE 17^{99}**

E. Pull-On Pleated Skirt knife pleated polyester for a swingy look. **SALE PRICE 17^{99}**

(Not shown)

Front Pleat Skirt Soft and feminine skirt with elastic waist. **SALE PRICE 17^{99}**

Shawl Collar Pullover Top 3 tone all-over pattern, with plain collar & one button detail. **SALE PRICE 17^{99}**

Belted Pullover Top Go-anywhere great fashion with collared V neck & all-over pattern. **SALE PRICE 17^{99}**

Peasant Belted Top In 3 tone pattern w/tie neck. **SALE PRICE 16^{99}**

Multi-Stripe Top with plain collar and one button detail. **SALE PRICE 17^{99}**

Belted Turtleneck Pullover with back zip closing, for a casual sporty look. **SALE PRICE 14^{99}**

Swiss Knit Top in 3 tone stripe, with tie neck. **SALE PRICE 17^{99}**

Woodward's Ladies' Sportswear

FOR THE HOLIDAYS...

DRESS SHIRTS

SALE PRICE 12^{99}

LEATHER JACKETS

SALE PRICE 109^{00}

This Christmas, give that special man one of the better gifts in life — a handsome, rugged leather jacket, now bargain priced at Woodward's. These waist length jackets offer quality styling, with a zipper front and open pleat back, and are available in a range of colors. In sizes 38 to 42.

Woodward's Men's Wear

La Ronde Dress Shirts

SALE PRICE 12^{99} 2 for 25^{00}

Choose the gift he'd choose for himself! Our superb selection of elegant dress shirts by La Ronde is now at savings you can't afford to miss. These quality polyester/cotton shirts feature top fused collars, and are available in 3 distinctive styles. Sizes 14½ to 17½, with related sleeve lengths.

A. **End on End Stripe Dress Shirt** with button cuff. In Blue or brown.
B. **Linen Look Dress Shirt** with button cuff. In blue or brown.
C. **French Cuff Dress Shirt** with button sleeve. Dobby weave design in white, powder or ecru.

Ties for a Co-ordinated Look

SALE PRICES 3^{99} or 2 for 7^{50}

Choose from a wide selection of ties for many occasions.

Woodward's Men's Furnishings

Woodward's

"WHERE SANTA HANGS HIS HAT"

VIYELLA SHIRTS

by Deacon Brothers

33^{00} Plain 35^{00} Plaid

He's extra special — so give him the pure luxury of Viyella. It's never been topped and it's never been better. A soft touch every man should possess. Superb tailoring, impeccably cut to fit not too snug and not too loose. Woven in Scotland, this luxurious fabric is in a fine blend of wool and cotton. Fresh, good looking and great feeling; in a brilliant display of rich colors that are absolutely elegant in plains or plaids. It's the leisure shirt of distinction. Classic, with long sleeves and button cuffs. The perfect complement to tweedy slacks, sueded blazers, and such. If he's already a devotee he'll love another one. If he's never worn a Viyella shirt, what better time to pamper him. Sizes S.M.L.XL.

Woodward's Men's Shops

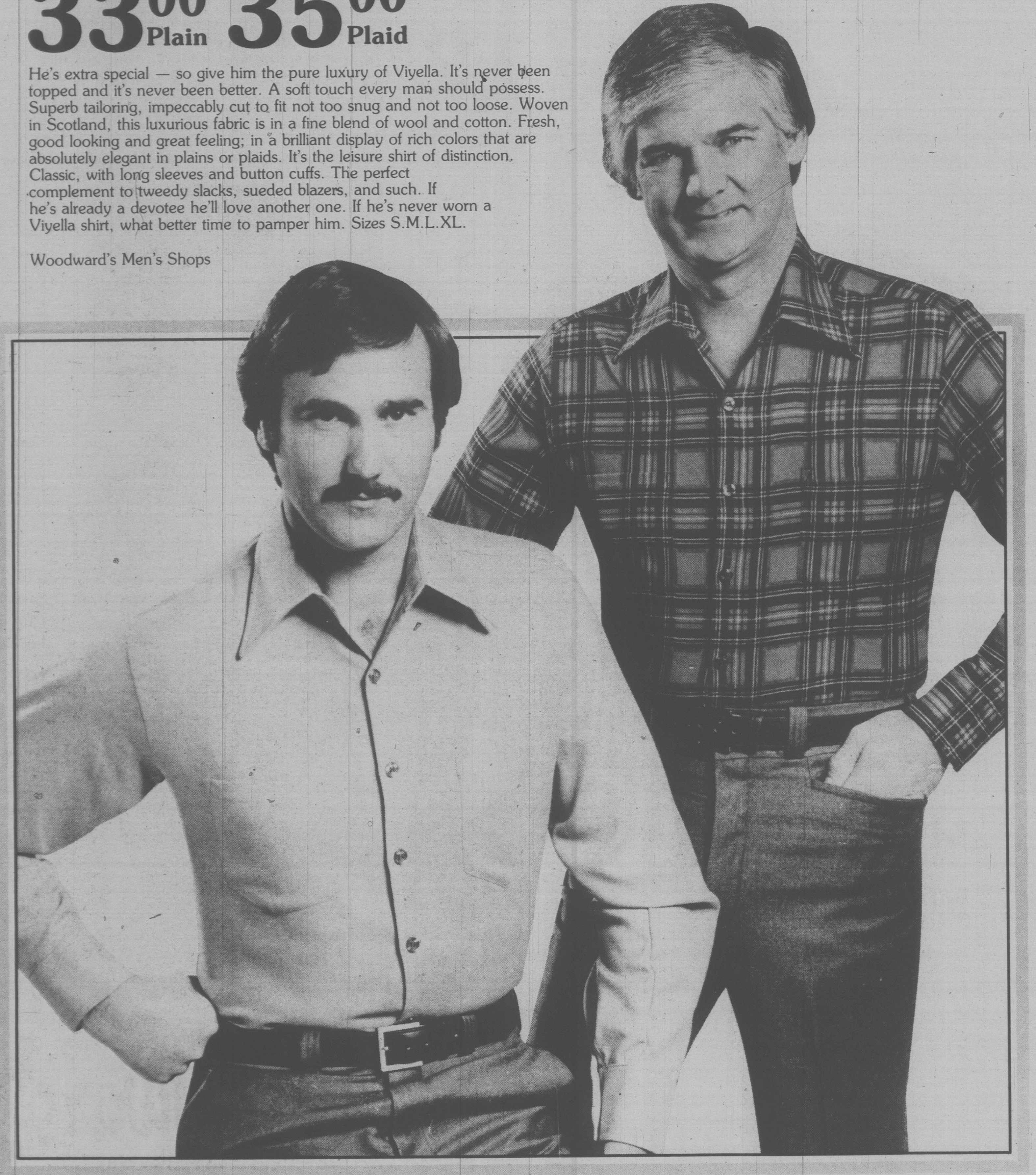

SWEATER SPECIAL

8^{97} to 49^{97}

Now, at tremendous savings, a great choice! Nordic cardigans; Shetland pullovers; Suede panel front cardigans; Bulky cardigans . . . and more! In lights and brights, neutrals and darks in very current fabrics and styles. So it you think a sweater is a cliche Christmas gift, come see our inspired collection! Sizes small, medium, large and extra-large.

Woodward's Men's Shops

Woodward's
"WHERE SANTA HANGS HIS HAT"

ENTERTAINING SURPRISES...

The festive season means savings at Woodward's! Shop now for gift ideas and all your entertainment necessities – the fun starts here!

Litre Soda Syphon
SALE PRICE 21⁹⁹

CO2Cartridges
Box of 10 SALE PRICE 2⁹⁹

Recipe Cocktail Shaker
32 oz., glass with metal top. Bar recipes printed on glass. SALE PRICE 7⁹⁹

Flask with Case
SALE PRICE 10⁹⁹
Glass with handsome leatherette case.

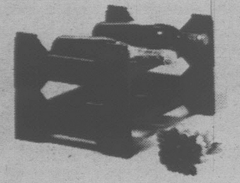

Wine Rack
SALE PRICE 6⁹⁹
Holds 8 bottles. "Add-on" style.

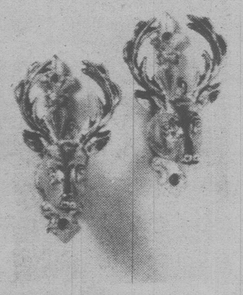

Gun Mounts
SALE PRICE 5⁴⁴ pr.
"Deer head" design, bronze color.

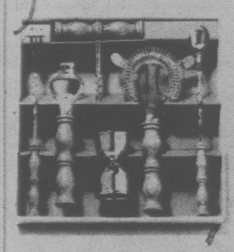

6 Pc. Bar Set
SALE PRICE 7⁹⁹
Gift-boxed bar essentials.

Glass Tankard
SALE PRICE 7⁹⁹
½ litre size with lid. From Germany.

Deluxe Tankard
SALE PRICE 10⁹⁹
Taller ½ litre size, with lid.

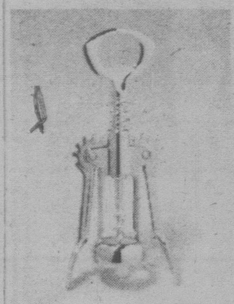

Wing Corkscrew
SALE PRICE 1⁹⁹
Chrome-plated; imported from Italy.

Ice Bucket
SALE PRICE 6⁹⁹
3 litre size, "liquor labels".

Ice Bucket
SALE PRICE 8⁹⁹
4 litre size, with "suede" look.

Woodward's China

Philips Food Processor

SALE PRICE 119⁸⁸

Christmas is a time when you need all the help you can get — and now you can get that help at a money saving price! The Philips food processor is a versatile appliance that performs many functions in just seconds. Features include: high speed motor, large processing container and 4 attachments. Save time and money this Christmas, with a little help from Philips and Woodward's!

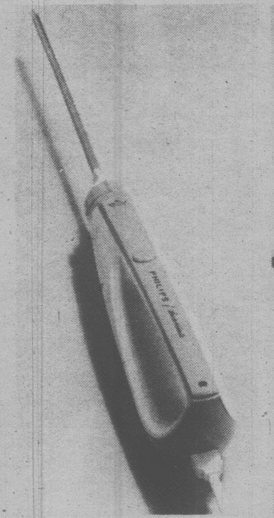

Philips Switchblade Knife
SALE PRICE 28⁹⁹
Sharp serrated blades quickly slice meats, cheese, bread and more, at any angle. Convenient "hole-in-handle" design.

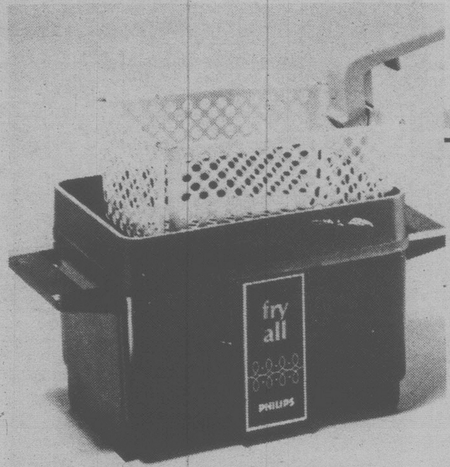

Philips "Fryall" Mini Fryer
SALE PRICE 29⁹⁹
The handy kitchen appliance that's the perfect gift idea for singles and couples. Uses only 2 cups of oil, and features easy-clean nonstick interior. Includes lift-out aluminum fry basket. Deep fries potatoes, onion rings, seafood and more.

Woodward's Housewares

Polyester Lace Tablecloth by the Metre

A. Monte Carlo (Box Design) 150 cm W. SALE PRICE 5⁹⁹ M.
B. Lucerne (Round) 180 cm W. SALE PRICE 14⁹⁹ Per stamped design
C. Windsor (Traditional) 240 cm W. SALE PRICE 11⁹⁹ M.
D. Renoir (Tapestry Rose) 180 cm W. SALE PRICE 5⁹⁹ M.

Now you can cut your tablecloth to any desired size to suit your table. No hemming required (ends won't unravel). Some patterns you can cut out napkins to match or make other garments such as aprons, shawls and such. In lovely easy-care polyester, choose from several designs. In white, ivory, and assorted Christmas colors.

Woodward's Fabrics

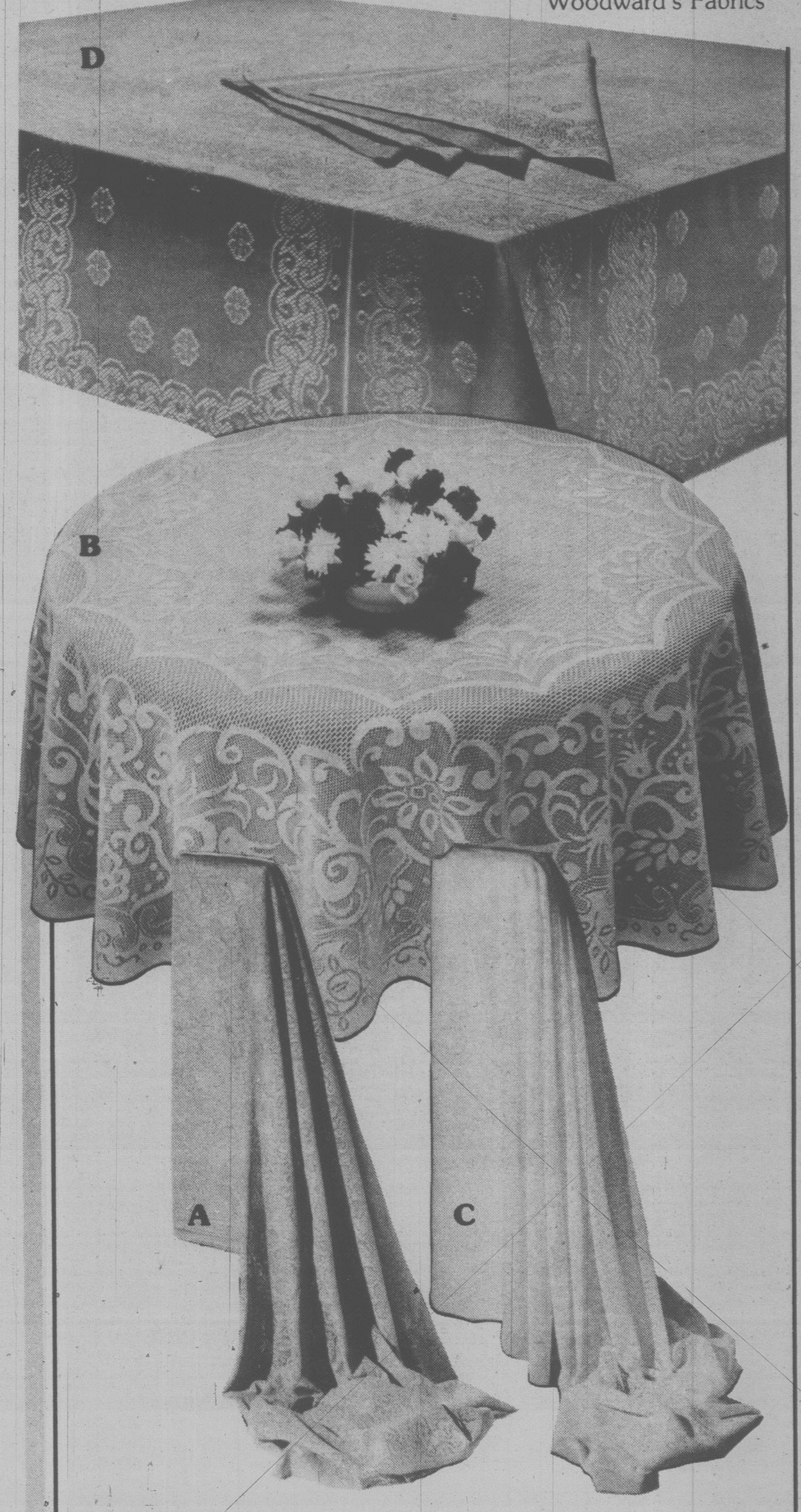

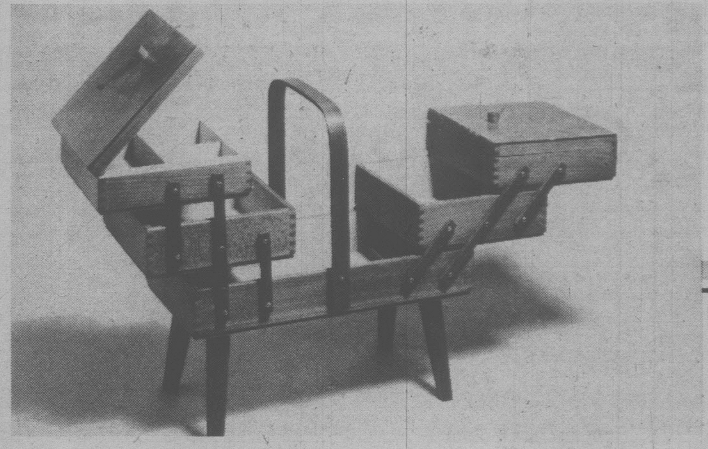

Accordian Styled 3-Tier Wooden Sewing Box
Six handy storage compartments to organize your sewing needs. Hardwood construction with attractive walnut finish. Convenient carry handle and sturdy legs. SALE PRICE 17⁹⁹

Latch Hook Cushion Kits
SALE PRICE 5⁴⁴
Includes canvas, yarn and instructions. Many fun patterns to choose from. (Latch hook not included) Approx. 12" x 12" (30x30 cm.)

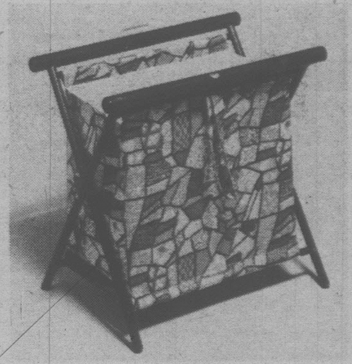

Folding Knitting Stand
SALE PRICE 5⁹⁹
Bright patchwork print fabric cover. Hardwood frame. Folds up easily for travelling about.

Children's Latch Hook Kit
SALE PRICE 7⁹⁹
Favourite Sesame St. characters; Oscar, Cooke Monster or Big Bird. With canvas, yarn, instructions. (Latch hook not included)

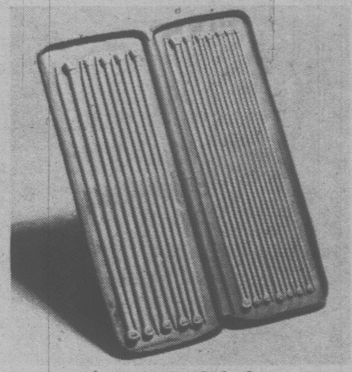

Knitting Needle Gift Set
SALE PRICE 15⁹⁹
Convenient zippered vinyl case. Contains 12 pair of needles. Size 0 to 11.

Woodward's Art/Needlework

Woodward's
"WHERE SANTA HANGS HIS HAT"

GIFTS FOR THE HOME

Cushions

SALE PRICE

4^{99}

Here's a quick and easy way to add a whole new look to any decor — and save while you're at it! Woodward's brings you contemporary style cottontail and Indian loom cushions, now at an extra special sale price. Designed for comfort, they're handsome decorator accents, available in natural and assorted plain colors. Don't delay — at this low price you'll want several!

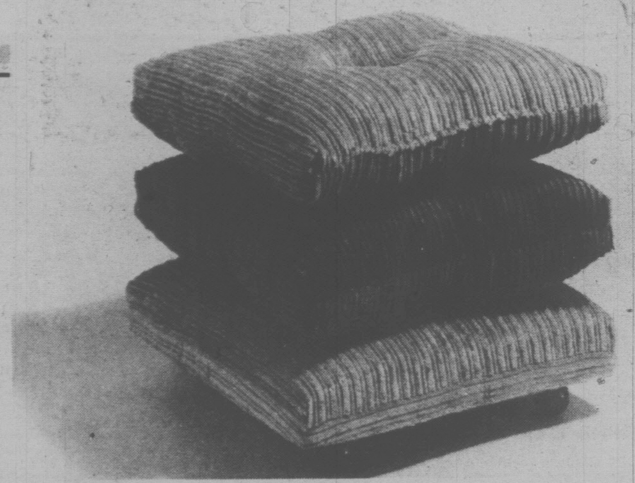

Roll-A-Bout Two Cushion Hassock

This versatile corduroy covered hassock may be used for extra seating or as a footrest. In assorted decorative shades. On casters.

SALE PRICE 24^{99}

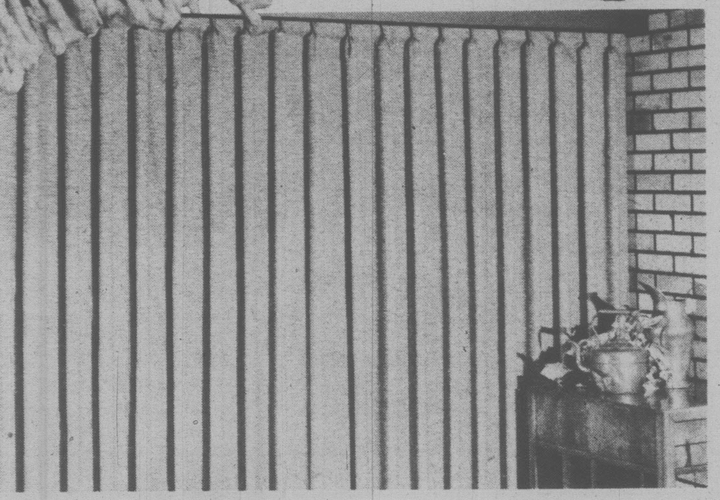

"Stata-Tex" Draperies

SALE PRICES 180x213 cm 54^{99} 240x213 cm 71^{99} 360x213 cm 105^{99}

Poly/cotton slub weave design, w/acrylic foam backing for insulation & privacy. For traditional & modern decors, in asst'd solid tones.

"Pamela" Draperies & Bedspreads

Washable, 100% nylon with rose pattern in assorted shades on white background. Bedspreads in quilted & throw styles: drapes in shortie and floor lengths.

SALE PRICES

Drapes		Bedspreads	
180 × 137 cm	42.88	Twin	33.88
240 × 137 cm	58.88	Double	41.88
180 × 213 cm	67.88	Queen	50.88
240 × 213 cm	82.88		
360 × 213 cm	126.88		

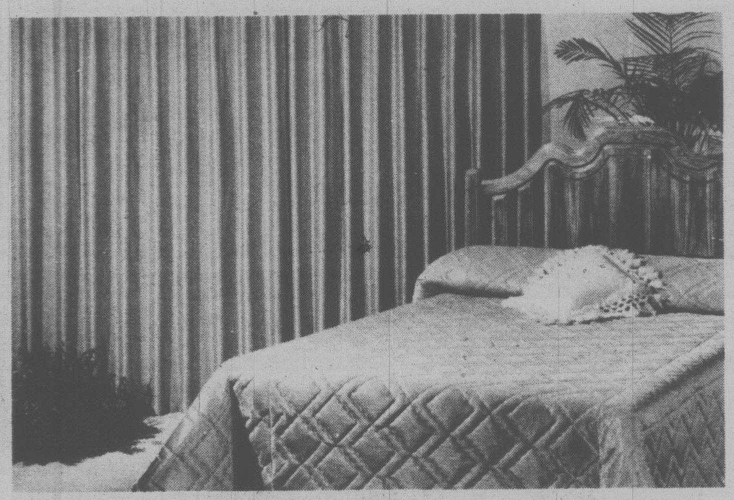

"Pauline" Draperies & Bedspreads

Washable, 100% nylon drapes & bedspreads, in bold solid tones to highlight any decor and add new color for the Christmas season.

Drapes - Shortie & Full Length		SALE PRICES	
180 × 137 cm	37.88	360 × 213 cm	96.88
240 × 137 cm	50.88	**Bedspreads**	
180 × 213 cm	50.88	Twin	33.88
240 × 213 cm	67.88	Double	41.88
		Queen	50.88

Woodward's Draperies

Electric Blankets

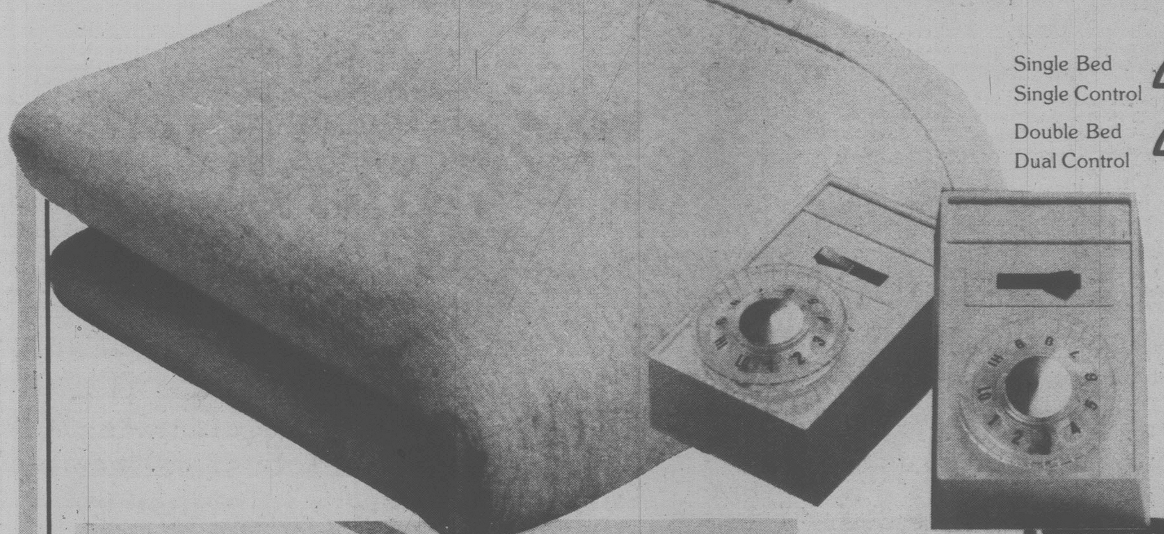

SALE PRICES

Single Bed Single Control	40^{99}	Double Bed Single Control	43^{99}
Double Bed Dual Control	48^{99}	Queen Bed Dual Control	59^{99}

Save on the high cost of fuel this winter! Just turn down the furnace and turn on your new electric blanket, now specially sale priced at Woodward's. These finest quality electric blankets are thermostatically controlled, and are available with single or dual controls. They're completely washable, and offer a 2 year guarantee. Don't miss this great chance to save!

Holly Hobby Kitchen Ensemble

Terry Tea Towels	3.50	Apron	5.50
Oven Mitts	3.98	Pot Holders	1.98

Featuring delightful "Christmas Wishes" pattern.

"Impact Prints" Body Sheets

For the man who has everything! Large 100% cotton bath sheets, in a variety of handsome prints. Approx. 30″ × 60″ (76 × 152 cm)

SALE PRICE 16^{99}

Woven Wicker Hampers

Small 22^{00} Medium 24^{00} Large 28^{00}

In natural tones or with bold colorful straw floral patterns woven in.

Flannel Back Vinyl Tablecloth

132 × 132 cm (52″ × 52″)	5.98	132 × 177 cm (52″ × 70″)	6.98
132 × 228 cm (52″ × 90″)	7.98	152 cm round (60″ round)	6.98

Easy clean tablecloth, in assortment of delightful Christmas patterns.

Christmas Hand Towels

Soft, absorbent, terry hand towels featuring colorful Christmas prints on a white background.

3^{50}

Woodward's Domestics

Woodward's

"WHERE SANTA HANGS HIS HAT"

BOXED GIFT SET SALE (PAPER BACK EDITIONS)

EVEN SANTA CAN'T RESIST THE SAVINGS

The Penguin English Library
CHARLES DICKENS
THE CHRISTMAS BOOKS
EDITED BY MICHAEL SLATER
CHARLES DICKENS THE CHRISTMAS BOOKS VOLUME 1 A CHRISTMAS CAROL / THE CHIMES
Robertson Davies
Fifth Business
The Manticore
World of Wonders
A Treasury of Winnie-The-Pooh
CHARLES DICKENS THE CHRISTMAS BOOKS: VOLUME 2
CHARLES DICKENS THE CHRISTMAS BOOKS: VOLUME 1

It's a bibliophile bonanza! Just look at this literary treat for book lovers. And what a great gift idea to make a lasting impression. Choose paperback sets for the young, the historian, the fiction fan . . . whatever. Here's a wide selection of new and noteworthy editions as well as favourite classics. All paperback best sellers by great writers to please every reader on your list at great savings!

HEROIC TALES Lord of the Ring	Set of 4:	SALE PRICE 8^{89}
THELWELL'S HORSE BOX	Set of 4:	SALE PRICE 6^{59}
THELWELL'S LEISURE CHEST	Set of 4:	SALE PRICE 6^{29}
LOUIS L'AMOUR	Set of 5:	SALE PRICE 6^{69}
CHURCHILL'S HISTORY OF THE ENGLISH SPEAKING PEOPLE	Set of 4:	SALE PRICE 8^{89}
CHURCHILL'S - THE SECOND WORLD WAR	Set of 6:	SALE PRICE 13^{39}
COOKING WITH BETTY CROCKER	Set of 5:	SALE PRICE 7^{39}
ANNE OF GREEN GABLES	Set of 3:	SALE PRICE 4^{69}
RONALD DAHL Charlie And The Chocolate Factory	Set of 4:	SALE PRICE 6^{99}
ENCYCLOPEDIA BROWN BOY DETECTIVE	Set of 5:	SALE PRICE 5^{59}
MARGARET LAURENCE	Set of 5:	SALE PRICE 8^{89}
RAMAGE	Set of 4:	SALE PRICE 8^{49}
GERALD DURRELL	Set of 7:	SALE PRICE 13^{59}
GREGORY CLARK	Set of 5:	SALE PRICE 8^{89}
JOHN LE CARRE	Set of 4:	SALE PRICE 7^{99}
JAMES HERRIOT	Set of 6:	SALE PRICE 8^{89}
ALLISTER MACLEAN	Set of 5:	SALE PRICE 9^{29}
POIROT	Set of 5:	SALE PRICE 8^{69}
POLDARK	Set of 6:	SALE PRICE 13^{39}
JOY OF COOKING	Set of 2:	SALE PRICE 3^{99}
MAD #1 The Artist's Special Boxed Set	Set of 5:	SALE PRICE 6^{69}
MAD #2 The Young Reader's Boxed Set	Set of 5:	SALE PRICE 6^{69}
PADDINGTON BEAR	Set of 6:	SALE PRICE 7^{99}
CATHERINE COOKSON	Set of 4:	SALE PRICE 8^{89}
ASIMOV The Foundation Trilogy	Set of 3:	SALE PRICE 4^{69}
A TREASURY OF WINNIE THE POOH	Set of 4:	SALE PRICE 4^{49}
JUDY BLUME	Set of 5:	SALE PRICE 6^{29}
THE ADVENTURES OF THE GREAT BRAIN	Set of 5:	SALE PRICE 5^{59}
MOOMIN TROLL	Set of 7:	SALE PRICE 7^{79}
SCARNE ON CARDS	Set of 3:	SALE PRICE 5^{29}
LITTLE HOUSE ON THE PRAIRIE	Set of 9:	SALE PRICE 15^{99}
E.B. WHITE'S BOOKS	Set of 3:	SALE PRICE 5^{29}
COMPLETE CHRONICLES OF NARNIA	Set of 7:	SALE PRICE 8^{89}
CHARLOTTE & EMILY	Set of 3:	SALE PRICE 7^{09}
WAR AND PEACE	Set of 2:	SALE PRICE 5^{29}
JOHN STEINBECK	Set of 4:	SALE PRICE 6^{89}
CLAUDIUS	Set of 2:	SALE PRICE 5^{29}
ROBERTSON DAVIES	Set of 3:	SALE PRICE 5^{29}
CHARLES DICKENS The Christmas Books	Set of 2:	SALE PRICE 4^{39}
RICHARD ADAMS	Set of 2:	SALE PRICE 4^{39}
FURTHER ADVENTURES OF TARZAN	Set of 5:	SALE PRICE 7^{79}
TALES OF TARZAN	Set of 6:	SALE PRICE 7^{99}
FUTURE WORLDS OF HEINLEIN	Set of 4:	SALE PRICE 5^{99}
ADVENTURES OF LUKE SKYWALKER	Set of 2:	SALE PRICE 4^{79}
FAMILY CIRCLE COOKBOOK	Set of 4:	SALE PRICE 7^{19}
LARRY NIVEN'S UNIVERSE	Set of 4:	SALE PRICE 5^{79}

Woodward's Stationery Departments
and Bookstores

Woodward's ACCOUNT CARD
000 0000 00 0
A CUSTOMER

Charge it! Two little words that make shopping for values so much easier. Be sure to use your handy Woodward's Account Card to take advantage of special buys for the home!

There's so much to choose from — watch for many other unadvertised titles at money-saving prices!

Woodward's
"WHERE SANTA HANGS HIS HAT"

GREAT GIFT GIVING IDEAS...

Lady Schick Styling Stick

SALE PRICE 29^88

Slim shape and lightweight makes it easier to handle when drying and styling. Ideal for travel; power adjusts from 1200 watts to 100 watts; four temperature settings; two airflow speeds. Styling brush, detangling comb, round brush for styling and curling, and curling wand included.

Styling Stick
SCHICK

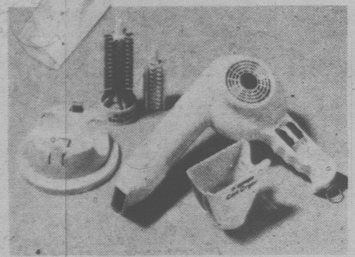

C.G.E. Super Pro Dryer
1200 watts for fast drying plus 5 accessories. Hands-free stand. 31^95

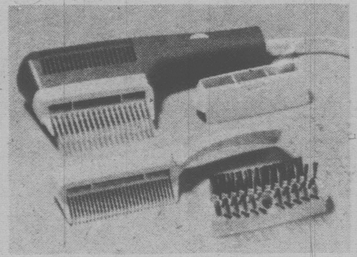

Schick Adjustable Power Styler
Eight power choices from 100 to 900 watts. Five attachments. SALE PRICE 29^88

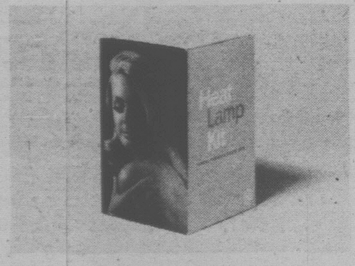

C.G.E. Heat Lamp Kit
Effective heat source. Complete with convenient clamp. 26^95

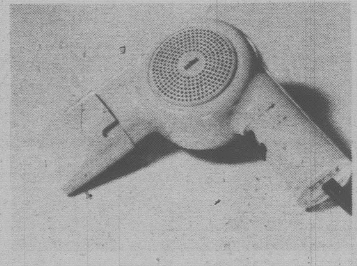

Braun Hair Styler
Hi/lo styling heat switch, air nozzle. 350 watts drying power. SALE PRICE 12^88

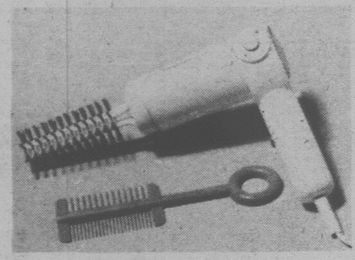

Gillette Supermax Swivel
Two swivel positions; 1000 and 500 watts power. Plus attachments. 29^95

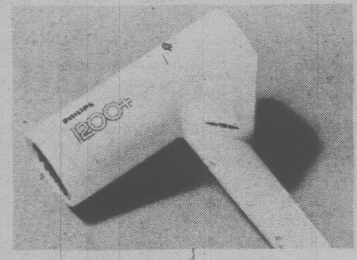

Philips 1200 Hair Dryer
1200 watts; 3 controls for styling & drying. Unique fold-up handle. 29^95

Woodward's Personal Grooming Centres

Tumi Leather Totes

Luggage that really travels in style: leather. Soft, but rugged for men and women. Lightweight too, for great packability.

A. #414 Tote Bag	SALE PRICE 79^99
B. #403 Tote Bag	SALE PRICE 79^99
C. #401 Barrel Tote	SALE PRICE 79^99
#411 Tote Bag (Not shown)	SALE PRICE 69^99

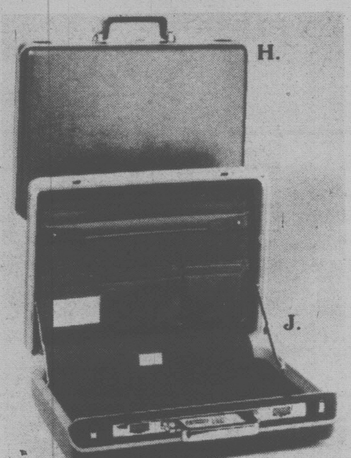

Sunstar Tote Bags
Light-as-air leather-like polyurethane. Just the thing these carry-your-own days.

D. #5090 Garmenteer	SALE PRICE 49^99
E. #4010S Valetote	SALE PRICE 47^99
F. #5070 Passporter II	SALE PRICE 32^99
G. #1000 Knick-Knacker	SALE PRICE 27^99

Samsonite Sigma Attache Case
Smartly at hand filling executive positions. Sleek design, functional, organized interior for those important essentials. Features recessed slide locking mechanism, cushion handle and combination lock. Asst'd colors.

H. 3" Size	SALE PRICE 69^99
J. 5" Size	SALE PRICE 74^99

Woodward's Luggage

Model Power H.O. Train Set

It's a great set to enter into the railroading spirit for beginners. It features a popular 36" × 54" oval layout with switch, complete with locomotive and three colorful cars. A marvelous diversion for active youngsters with keen imagination. And best of all, it can be added to with numerous accessories!

SALE PRICE 21^99

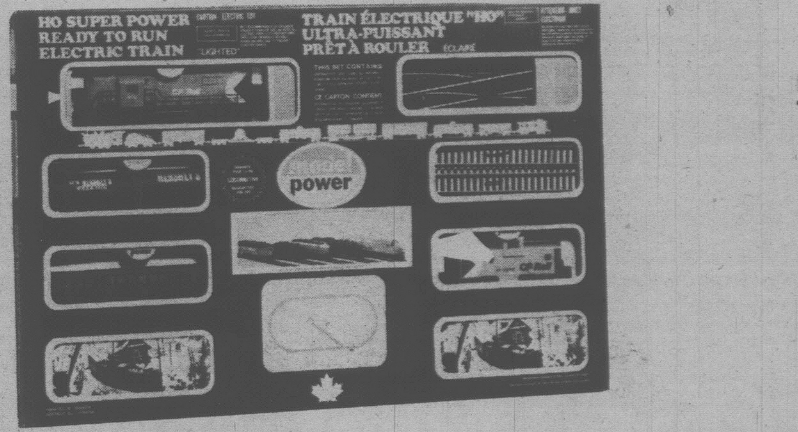

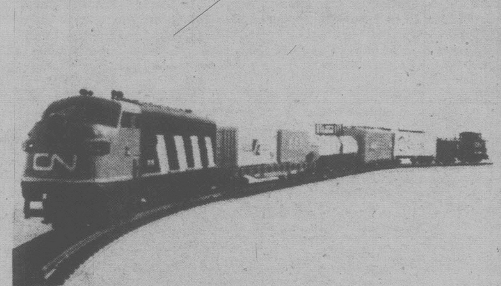

Model Power H.O. Train Set
Double oval layout with 2 switches, diesel locomotive, 4 freight cars, transformer and accessories. SALE PRICE 34^99

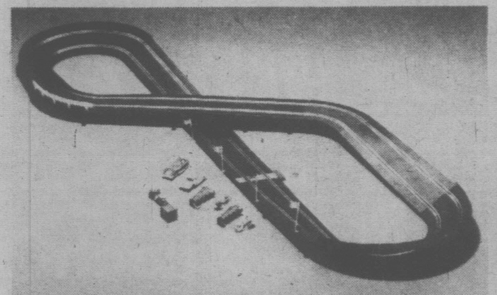

Strombecker Westwood Road Race Set
Set includes 2 high speed cars, 2 controllers, Monzia wall, track and transformer. 39^98

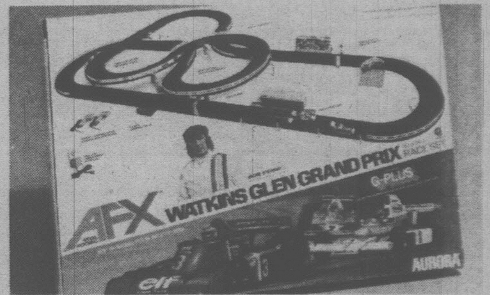

Aurora AFX Watkins Glen Road Race Set
28' of fast moving H.O. scale racing with 2-G Plus cars, variable hand controllers and accessories. SALE PRICE 49^99

Strombecker

Strombecker Grand Prix Road Race Set
Exciting 1/32" scale road race set with 2 fast moving cars and Monzia track layout. SALE PRICE 29^99

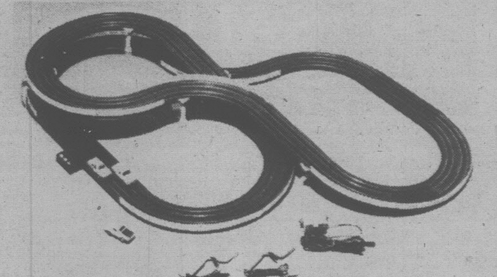

Aurora AFX Western Classic Race Set
17' of high speed racing with 2 magnasonic cars, 1 flame thrower with headlights, 2 variable controllers. 39^98

Shopping for your little ones' gifts can be so much fun, especially when there are so many toys to choose from, including sale priced bargains! And if you're planning a Christmas Party just phone Toyland, supply us with a list of the number of boys and girls, their ages and how much you wish to spend. We'll choose, wrap & deliver!

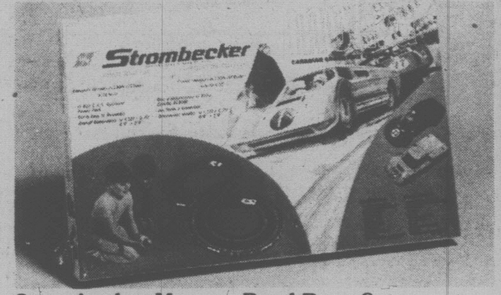

Strombecker Monaco Road Race Set
Fast action 1/32" scale set with Monaco track layout. Complete with cars and accessories. SALE PRICE 59^99

TRAIN ACCESSORIES

9" Straight Track (4 piece)	2.00
18" Curved Track (4 piece)	2.00
9" Terminal Track	1.50
Remote Switch (left or right)	9.50
Manual Switch (left or right)	5.00
Flex Track (3 piece)	6.00
40' Cars	4.00
50' Cars	5.00

STROMBECKER ACCESSORIES

Cars	9.98 & 14.98
Chicane	4.98
Curved Track	3.98
Straight Track	3.98

AFX ACCESSORIES

Lap Counter	8.98
9" Straight Track	3.98
9" Curve Track	3.98
15" Straight Track	4.98
Magna Traction Cars	6.98
Magna Sonic Cars	8.98
G Plus Cars	11.98

Woodward's Toyland

Woodward's
"WHERE SANTA HANGS HIS HAT"

Great Gift Ideas for the Games People Play

Hockey Bag
Sturdy carry-all equipment bag with strap handles is ideal for all his hockey accessories. Approx. 30″ × 15″ × 12″.

Cooper
SK600
Cooper

Cooper SK600 Hockey Helmet
2 pc. adjustable helmet with injection-molded polycarbonate shell, flow through ventilation & impact absorbing foam. Senior & junior sizes.

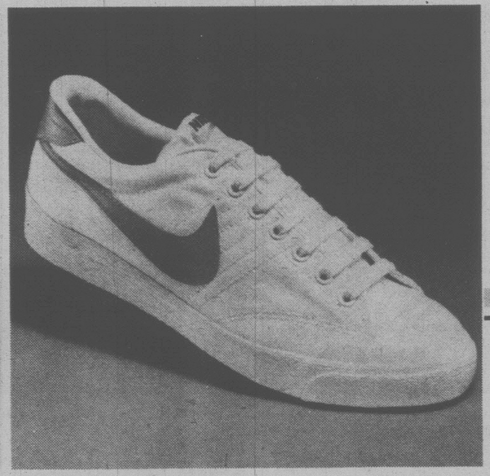

Nike All Court Shoe
Solidly constructed shoe features sturdy canvas uppers, padded ankle and durable sole. In white only. Adult sizes.

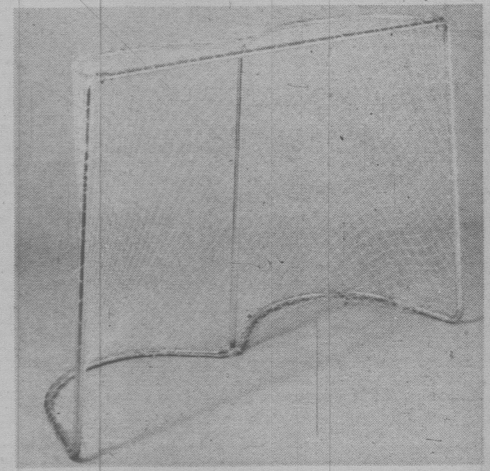

Hockey Goal
Sturdy tubular metal frame with durable nylon net. For ice or street hockey use.

YOUR CHOICE
16.99 each
ONE PRICE SALE

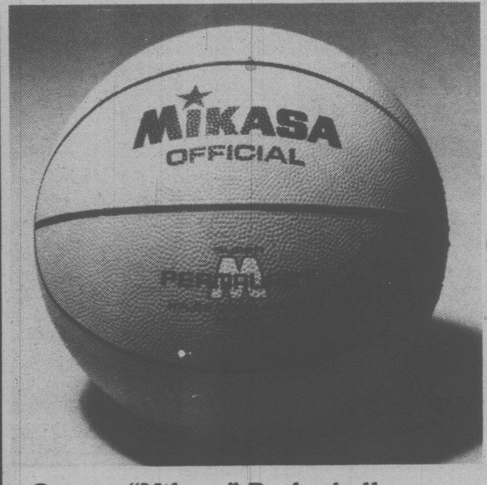

Cooper "Mikasa" Basketball
A winning gift idea for young athletes! Nylon wound ball features deep pebble grain, perma last cover and extra deep channels.

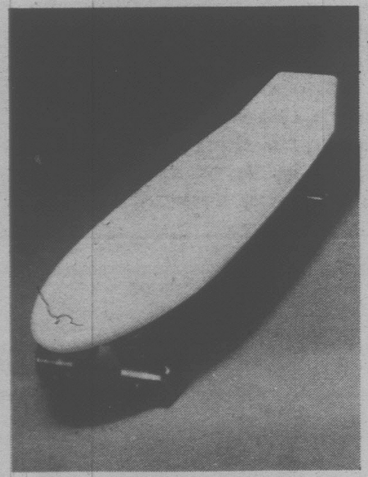

Sundancer Skateboard
Sturdy polyurethane board w/kicktail, 2″ × 2″ urethane wheels & fully enclosed bearings. Light aluminum alloy trunks. Approx. 23½″

Adidas Jr. Training Suit
Nylon full length zip jacket & matching pants. In assorted sizes and colors.

Ski Gloves
Durable, warm men's and ladies' ski gloves for ski or leisure. With wrist zippers. In assorted colors.

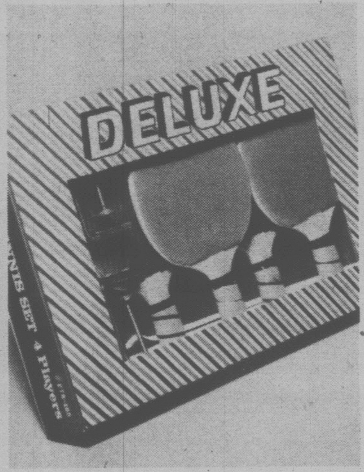

Table Tennis Set
4 player set includes bats, balls, posts and net. Fun for the whole family!

Woodward's Sporting Goods

Gifts for men of the house!

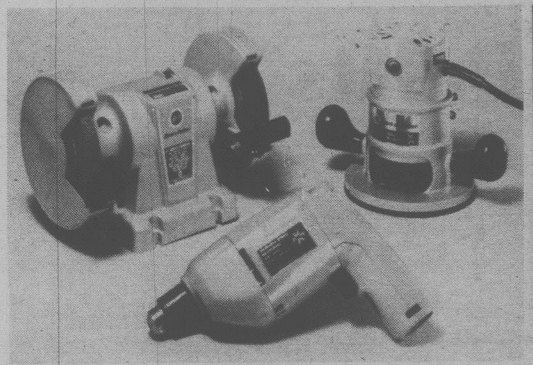

Black & Decker 5″ Bench Grinder, includes eyeshields. SALE PRICE 47.99

B & D Router Kit, 1 hp with accessories. SALE PRICE 66.99

B & D 3/8″ Variable Speed Drill 7 pc. bit set. SALE PRICE 34.99

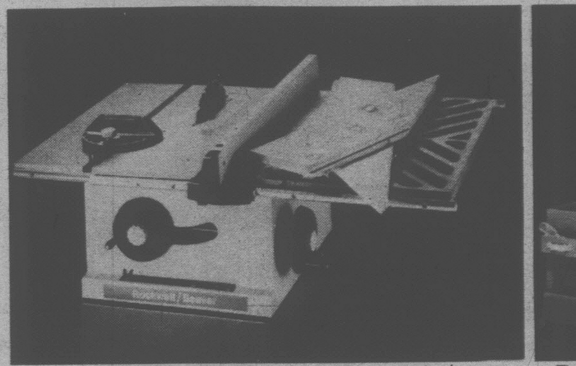

Rockwell 9″ Table Saw
Features rip fence, guide bars, table insert, mitre gauge, extension wing and stand.
SALE PRICE 239.99

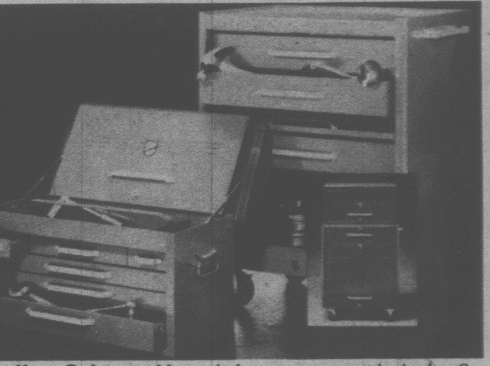

Roller Cabinet Hinged front cover with lock, 3 drawers. 18″ × 27″ × 34″ SALE PRICE 109.99
Tool Chest with 6 drawers. Approx. 26″ × 12″ × 24″. SALE PRICE 79.99

Tools not included. SALE, BOTH 179.99

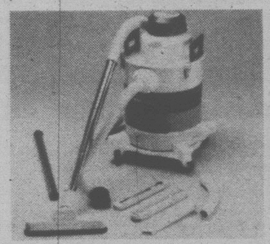

Shop Vac
Super-efficient shop vacuum cleaner. 4 gal. cap. Power-cleans up heavy dirt, wet or dry.
SALE PRICE 59.99

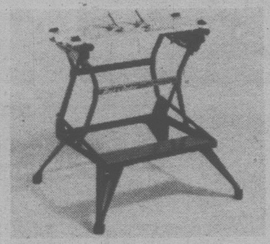

B & D Deluxe Workmate
29″ giant vise, adjustable saw horse. Bonus 2 gripmate clamps.
SALE PRICE 66.99

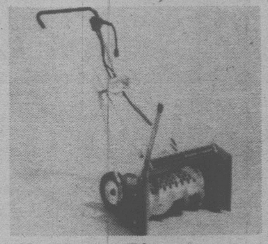

Sunbeam Electric Snow Blower
180° swivel chute with 3 snow throwing distances, headlight. 115V. 56 lbs.
SALE PRICE 249.99

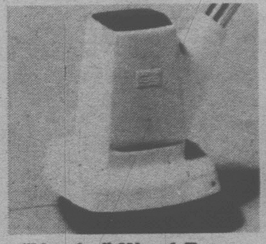

"Needie" Weed-Eater
Makes it easy to reach difficult spots. Special nylon line cutter.
SALE PRICE 54.99

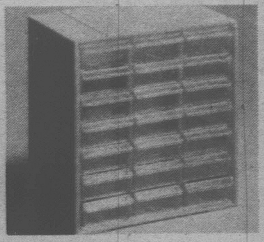

Small Parts Storage Cabinet
21 see-thru drawers with dividers and labels, in sturdy plastic frame.
SALE PRICE 4.99

Dremel Moto-Tool Kit
Variable speed dial 5-25,000 rpm, 30 accessories, storage case.
SALE PRICE 69.99

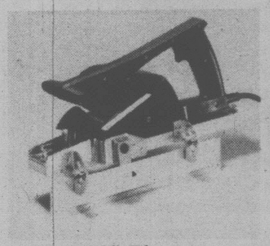

WEN 16″ Electric Hand Plane
Precision bevels and edge-planes up to 2-1/8″.
SALE PRICE 62.99

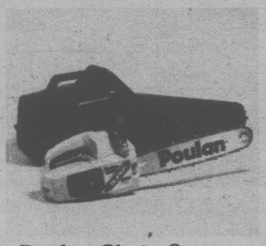

Poulan Chain Saw
Direct-drive 33 cc. engine, automatic oiling and 14″ sprocket nose bar. Case included.
SALE PRICE 144.99

WEN Belt Sander
Double insulated. 4 amp. With heavy duty 3″ × 18″ belt.
SALE PRICE 54.99

House-Plant Tool Set
Porcelain atomizer-sprayer, sprinkler and 3 mini-tools.
SALE PRICE 8.99

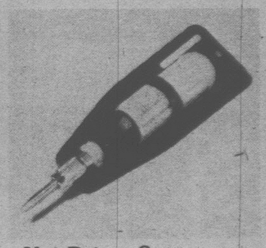

Uni-Driver Set
Versatile screwdriver for home or car use. With 12 assorted bits in hollow handle, and carrying sheath.
SALE PRICE 8.99

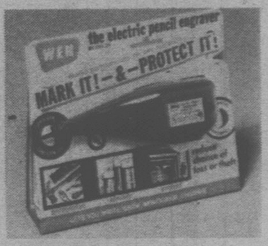

WEN Electric-Pencil Engraver
Code-marks valuables for positive identification.
SALE PRICE 9.99

Woodward's Hardware

NYLON
NYLON
FIBERGLASS
FIBERGLASS

Snow-Belt Tires
2 ply nylon-cord body plus 2 ply fibreglass belt. Lifetime warranty based on treadwear. Studding extra. Spare rims available for many popular cars. Prices include installation.

A 78 × 13	SALE PRICE	33.99
E 78 × 14	SALE PRICE	35.99
F 78 × 14	SALE PRICE	38.99
G78 × 14	SALE PRICE	40.99
H78 × 14	SALE PRICE	42.99
G78 × 15	SALE PRICE	40.99
H78 × 15	SALE PRICE	42.99
L 78 × 15	SALE PRICE	44.99

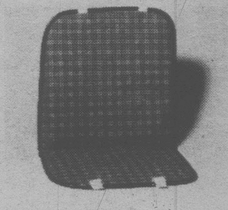

Self-Heating Cushion needs no cords or electricity.
SALE PRICE 4.99

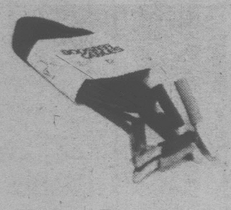

Battery Booster Cables, color-coded. 12′, 10 gauge copper.
SALE PRICE 8.99 pr.

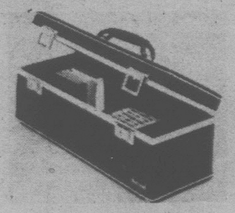

Combination Tape Caddy holds cartridges or cassettes.
SALE PRICE 15.99

AUTO COFFEE MAKER

Coffee or Tea-Pot Set Plugs into 12 V lighter socket.
SALE PRICE 5.99

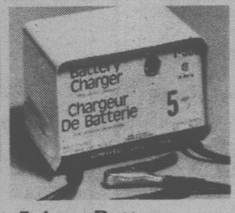

5 Amp Battery Charger, 12 V, overload protection.
SALE PRICE 17.99

8-Track Stereo Player with AM/FM radio, 7 watts RMS.
SALE PRICE 99.99

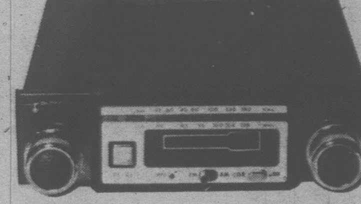

In-Dash Cassette AM/FM Stereo Player

SALE PRICE 99.99

Easy installation, optional under-dash application, with AM/FM radio. Features: eject, FF, tape-on and stereo indicator lights, local/distant switch, electric antenna lead. 7 watts RMS stereo power.

Woodward's Tire & Auto Centres

SAVINGS FOR CHRISTMAS

Carpets & Framed Prints

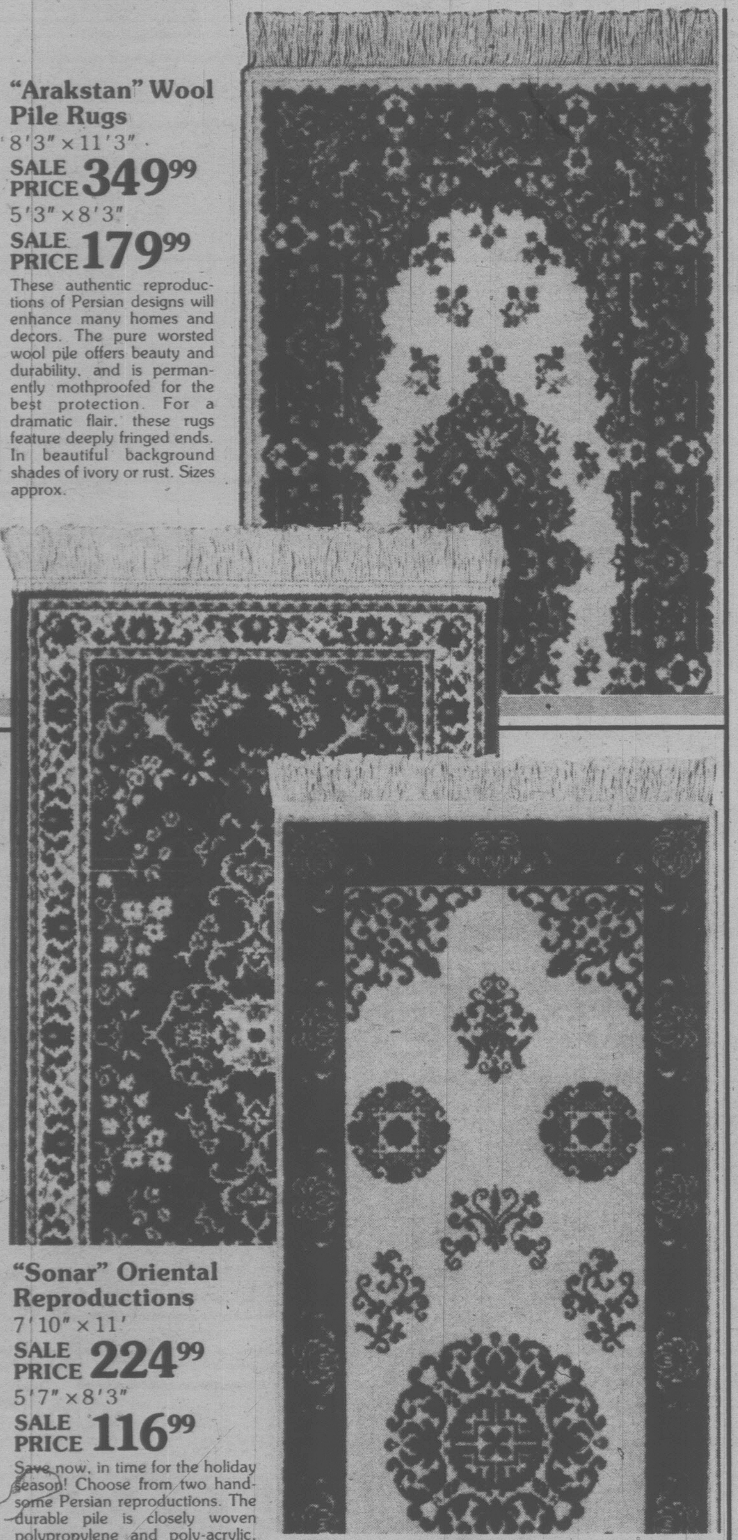

"Arakstan" Wool Pile Rugs
8'3" × 11'3"
SALE PRICE 349⁹⁹
5'3" × 8'3"
SALE PRICE 179⁹⁹

These authentic reproductions of Persian designs will enhance many homes and decors. The pure worsted wool pile offers beauty and durability, and is permanently mothproofed for the best protection. For a dramatic flair, these rugs feature deeply fringed ends. In beautiful background shades of ivory or rust. Sizes approx.

"Sonar" Oriental Reproductions
7'10" × 11'
SALE PRICE 224⁹⁹
5'7" × 8'3"
SALE PRICE 116⁹⁹

Save now, in time for the holiday season! Choose from two handsome Persian reproductions. The durable pile is closely woven polypropylene and poly-acrylic, to give you years of wear. Rugs are accented by deeply fringed ends. Ivory or red available. Sizes approx.

"Genghis" Ming Design Wool Rugs
8'3" × 11'6" **SALE PRICE 529⁹⁹**
5'6" × 8'6" **SALE PRICE 269⁹⁹**

For that "decorator" look you want, choose the timeless beauty of Ming design. These beautiful rugs are woven with a 100% worsted wool pile, and feature deeply fringed ends. Choose from autumn/gold or rust/brown. Sizes approx.

Vancouver Area Only

Woodward's, The Complete Carpet Store

Assorted Framed Bird Prints
Choose from a variety of subjects, all elegantly framed. Approx. 16" × 20".
SALE PRICE 29⁸⁸

Framed Owl Prints
Double matted and elegantly framed. Ideal for nature lovers! Approx. 16" × 20".
SALE PRICE 27⁸⁸

Mirror Framed Photos
Available in a variety of subjects. Approx. 20" × 24".
SALE PRICE 49⁸⁸

Nostalgia Framed Prints
Assorted subjects in wood frames. Approx. 11" × 15"
SALE PRICE 11⁸⁸

Woodward's Home Accessories

SOUND GIFT GIVING

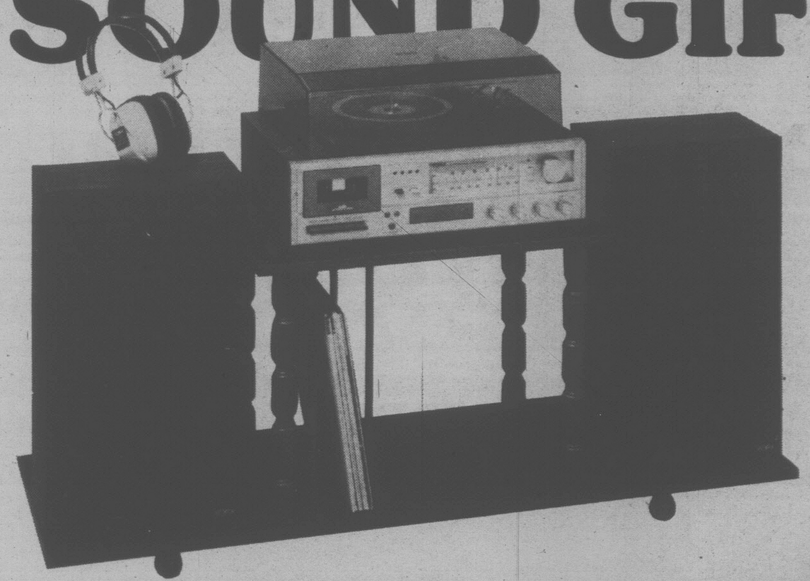

Yorx 4-Way Stereo System

SALE PRICE 299⁰⁰

It's time to celebrate, with Stand and Headphones, on this deluxe gift idea! Yorx offers the features you've been looking for, with stereo cassette recorder, 8-track player, BSR automatic record changer, sealed speakers and more. You'll find everything you need for complete sound enjoyment, including: AM/FM/FM stereo receiver; front load cassette recorder/player; 8-track player with manual and automatic program change and LED channel indicators; two-way speakers; plus a host of other fine features. A value-packed system at quality savings — sounds like a great Christmas gift!

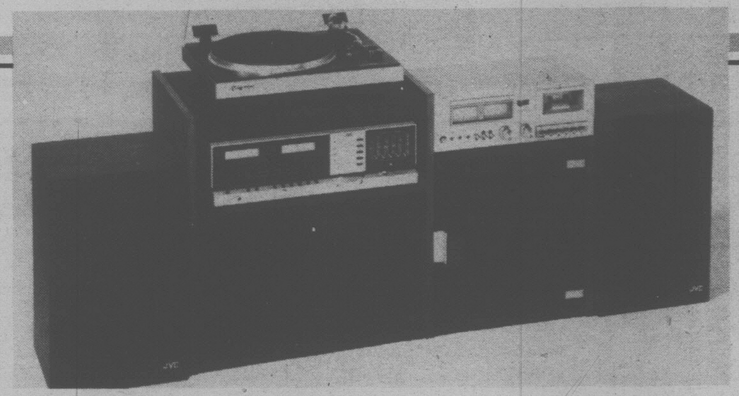

JVC Stereo Package

Package includes: AM/FM/FM stereo receiver with DC power amplifier, 35 watts RMS per channel, over a 20 to 20,000 Hz range; quartz auto-return direct drive turntable; and 2-way bass reflex speaker system.

JVC KD10 Cassette Deck SALE PRICE 288.00
Ironweld Deluxe Stereo Stand 119.95

SALE PRICE 868⁰⁰

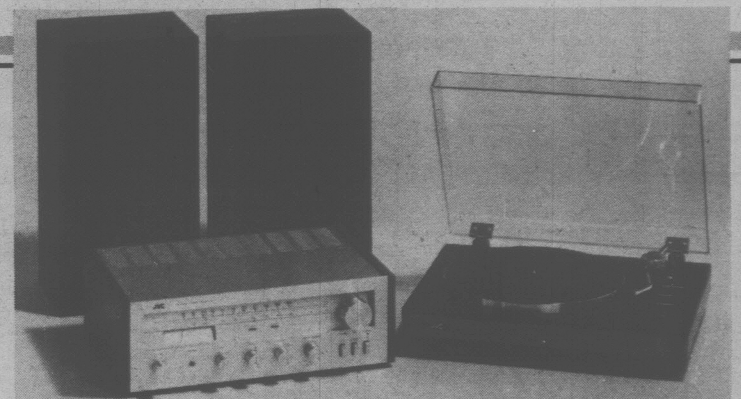

JVC Sound System

Stereo sound for the budget minded! System features: AM/FM stereo receiver, 18 watts RMS per channel, over a 20 to 20,000 Hz range; auto-return belt-drive turntable; and two 3-way speakers. For good listening this Christmas and all year round — choose JVC!

SALE PRICE 499⁰⁰

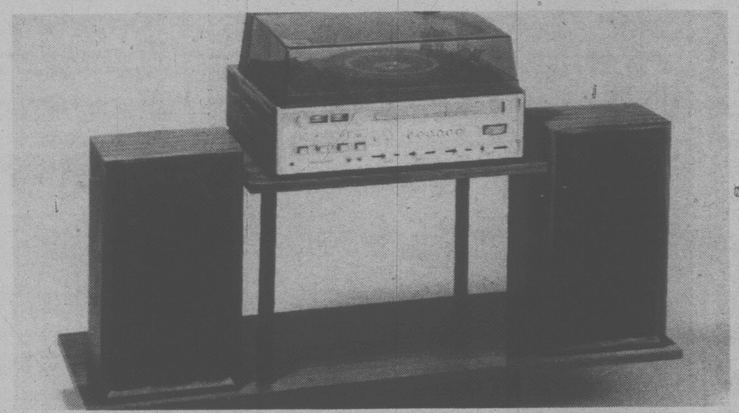

Soundesign Stereo Package

Soundesign's versatile system is now at a money-wise price! Features include: AM/FM/FM stereo receiver, cassette player/recorder and record changer, plus a two-way speaker system.

SALE PRICE 228⁰⁰

WB4 Stand SALE PRICE 29.88

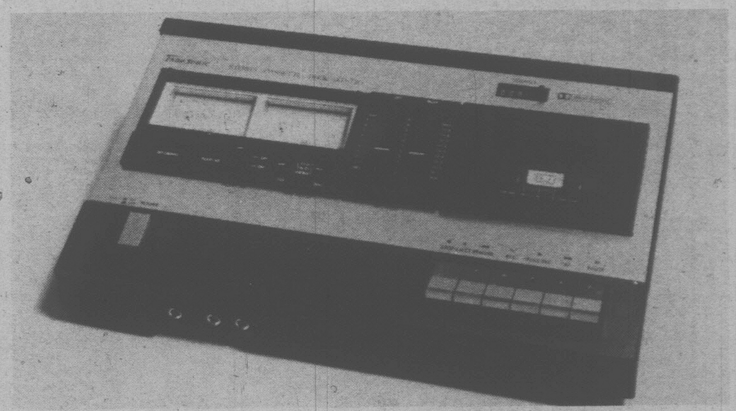

Transonic Cassette Deck

Exclusive at Woodward's! Transonic's stereo cassette deck KD720 features the famous Dolby noise reduction system, for easy listening. Also included are jacks for headphones, and two microphone jacks.

SALE PRICE 228⁰⁰

Woodward's Transonic Sound Centres

Transonic Headphones

#247 — Lightweight, with open air design. 18-22,000 Hz range. **SALE PRICE 34⁸⁸**

#232 — 2 way stereo headphones, open air design. **SALE PRICE 39⁸⁸**

#209 — Open air headphones with full stereo separation. **SALE PRICE 29⁹⁵**

Woodward's
"WHERE SANTA HANGS HIS HAT"

VALUES FOR

Citation Washer & Dryer

Washer

SALE PRICE **498^{00}**

The Citation washer has a lot going for you and your laundry - starting with a super sale price!

Just look at all its great features: Superwash & Soak, Normal, Permanent Press, Gentle and Knit cycles; new 2nd option rinse; variable water level selections; funnel bleach dispenser; electric fabric conditioner dispenser; plus much, much more.

Dryer

SALE PRICE **328^{00}**

The Citation dryer does the job beautifully, at a price that's easy on your budget! It offers 5 temperature selections, interior drum light, adjustable end-of-cycle signal, handy two-position hamper door, and a no-tumble drying rack. Get the Citation team on your side this Christmas - and save on a winning combination!

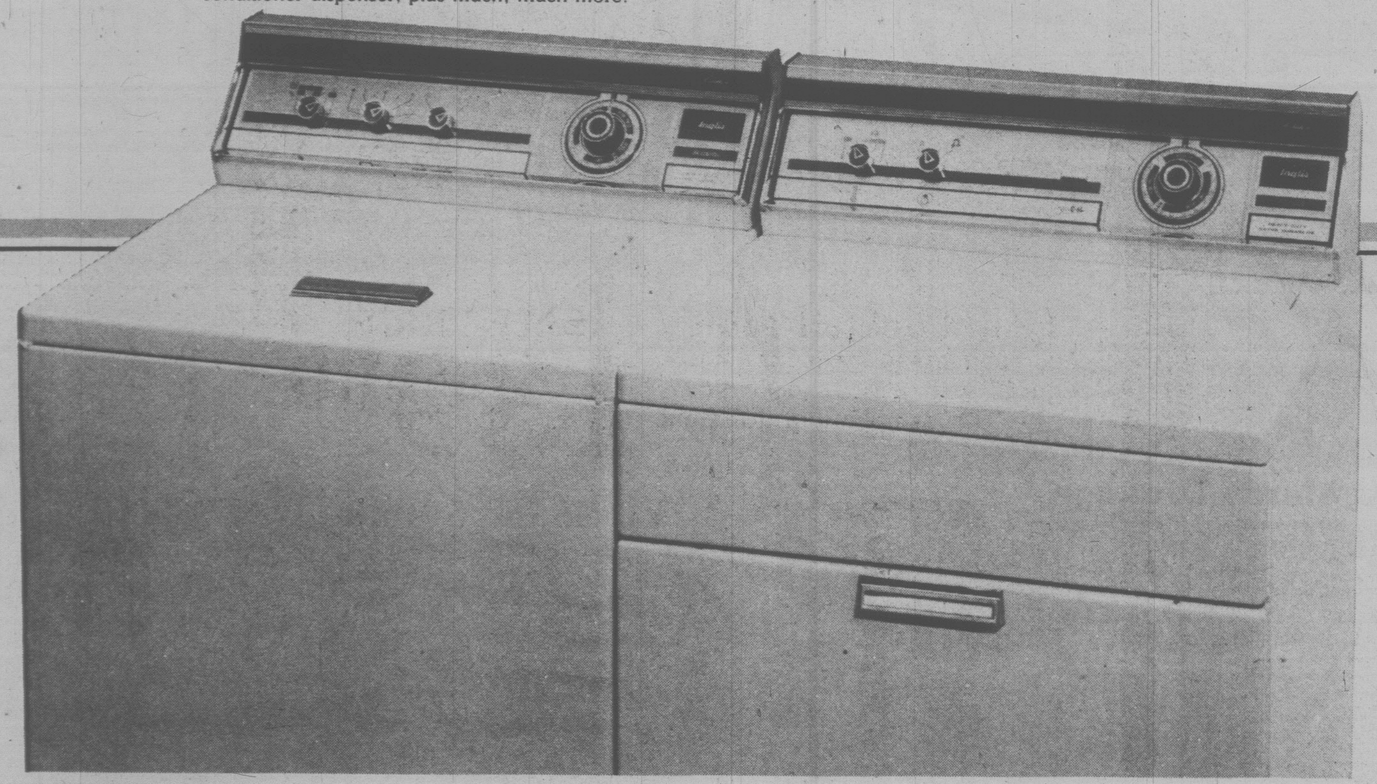

"The Laurentian"

PRICE **899^{00}**

The "Laurentian" color console TV by Magnavox features automatic fine tuning, compact Mediterranean styling with a grained pecan finish, and concealed casters.

Woodward's Major Appliances

"The Royale"

SALE PRICE **628^{00}**

The Magnavox "Royale" offers you one-knob, electronic channel tuning for sharp, reliable, trouble-free color reception. Contemporary styling, walnut grained vinyl finish.

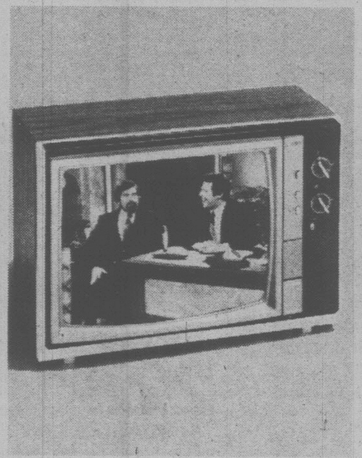

"The Charger"

SALE PRICE **528^{00}**

By Magnavox, with 100% solid state chassis, 20" precision in-line color picture tube, auto fine tuning, one button auto color & more. Slim-line vinyl-wrapped cabinet.

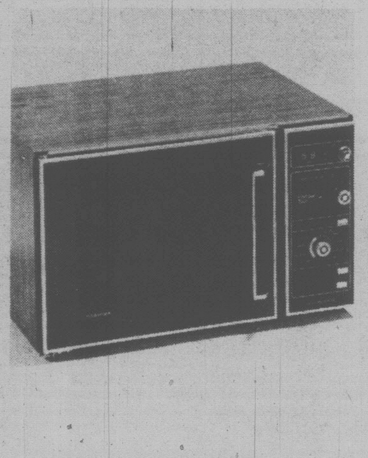

Toshiba Microwave

SALE PRICE **548^{00}**

Features solid state variable power control, "heat & hold" button, 60 minute digital timer, cooking completion signal & much, much more. With 1.5 cu. ft. capacity. **Unconditional guarantee on parts and labour in the customer's home for 30 months.**

THE HOME...

Lane Occasional Tables

Treasured works of art to enjoy for years to come! Woodward's offers you a fine collection of Lane occasional tables, each superbly crafted, with its own rich color and soft, lustrous finish. Come in and choose the one that's right for you, or for that special person.

A. Lane Cocktail Table

Solidly constructed and beautifully designed, with a rich pecan finish. The perfect complement to many decors.

SALE PRICE **139^{00}**

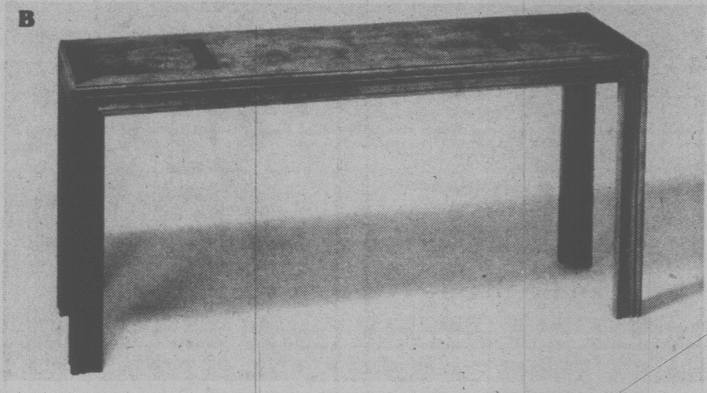

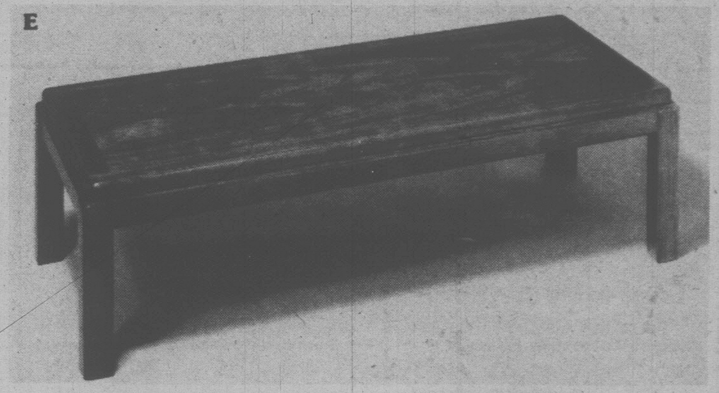

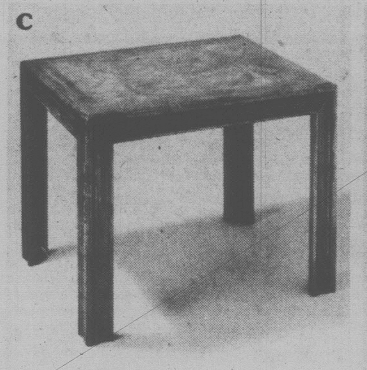

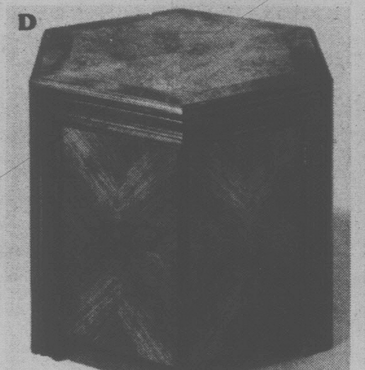

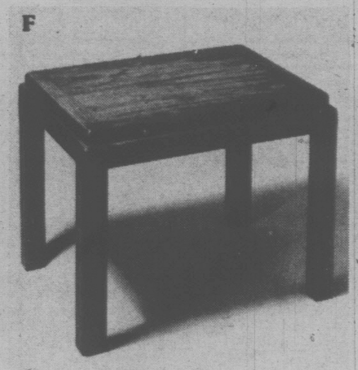

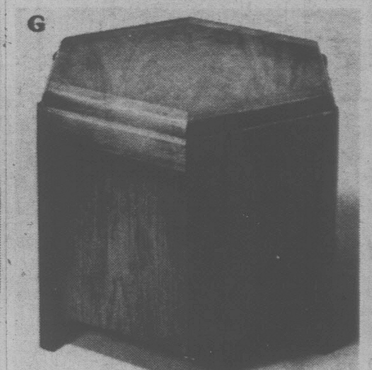

B. Sofa Table
SALE PRICE **219^{00}**

C. End Table
SALE PRICE **139^{00}**

D. Hexagon Commode
SALE PRICE **249^{00}**

E. Cocktail Table
SALE PRICE **99^{00}**

F. End Table
SALE PRICE **99^{00}**

G. Hexagon Commode
SALE PRICE **149^{00}**

Woodward's Furniture

Supplement to: Prince George Citizen, Fri., Nov. 24, 1978; Chilliwack Advertiser, Central Valley News Advertiser, Sat., Nov. 25, 1978; North Shore News, Sun., Nov. 26, 1978; The Columbian and The Columbian Weekly News, Mon., Nov. 27 & Thurs., Nov. 30, 1978; Port Alberni Times, Victoria Times, Tues., Nov. 28, 1978; Richmond Review & Victoria Colonist, Wed., Nov. 24, 1978.

Woodward's

"WHERE SANTA HANGS HIS HAT"

Woodward's Christmas Night Shopping Hours

Clip this out for handy reference to night shopping hours on dates circled. Stores open 9:30 a.m. to 9:00 p.m., Lansdowne 9:30 p.m. Other days regular hours 9:30 a.m. to 5:30 p.m. Park Royal 9:30 a.m. to 6:00 p.m.

VANCOUVER

December '78

S	M	T	W	T	F	S
					①	2
3	④	⑤	⑥	⑦	⑧	9
10	⑪	⑫	⑬	⑭	⑮	⑯
17	⑱	⑲	⑳	㉑	㉒	23
24/31	25	26	27	㉘	㉙	30

OAKRIDGE

December '78

S	M	T	W	T	F	S
					①	2
3	④	⑤	⑥	⑦	⑧	⑨
10	⑪	⑫	⑬	⑭	⑮	⑯
17	⑱	⑲	⑳	㉑	㉒	23
24/31	25	26	27	㉘	㉙	30

ARBUTUS

December '78

S	M	T	W	T	F	S
					①	2
3	4	5	6	⑦	⑧	9
10	11	12	13	⑭	⑮	16
17	⑱	⑲	⑳	㉑	㉒	23
24/31	25	26	27	㉘	㉙	30

PARK ROYAL

December '78

S	M	T	W	T	F	S
					①	2
3	4	5	6	⑦	⑧	9
10	11	12	13	⑭	⑮	⑯
17	⑱	⑲	⑳	㉑	㉒	23
24/31	25	26	27	㉘	㉙	30

NEW WESTMINSTER

December '78

S	M	T	W	T	F	S
					①	2
3	④	⑤	⑥	⑦	⑧	⑨
10	⑪	⑫	⑬	⑭	⑮	⑯
17	⑱	⑲	⑳	㉑	㉒	23
24/31	25	26	㉗	㉘	㉙	30

GUILDFORD

December '78

S	M	T	W	T	F	S
					①	2
3	④	⑤	⑥	⑦	⑧	⑨
10	⑪	⑫	⑬	⑭	⑮	⑯
17	⑱	⑲	⑳	㉑	㉒	23
24/31	25	26	㉗	㉘	㉙	30

LANSDOWNE

December '78

S	M	T	W	T	F	S
					①	2
3	④	⑤	⑥	⑦	⑧	⑨
10	⑪	⑫	⑬	⑭	⑮	⑯
17	⑱	⑲	⑳	㉑	㉒	23
24/31	25	26	㉗	㉘	㉙	30

FURNITURE FAIR

December '78

S	M	T	W	T	F	S
					1	2
3	4	5	⑥	⑦	⑧	9
10	11	12	⑬	⑭	⑮	⑯
17	⑱	⑲	⑳	㉑	㉒	23
24/31	25	26	27	㉘	㉙	30

SEVENOAKS

December '78

S	M	T	W	T	F	S
					①	2
3	④	⑤	⑥	⑦	⑧	⑨
10	⑪	⑫	⑬	⑭	⑮	⑯
17	⑱	⑲	⑳	㉑	㉒	23
24/31	25	26	27	㉘	㉙	30

VICTORIA

December '78

S	M	T	W	T	F	S
					①	2
3	④	⑤	⑥	⑦	⑧	⑨
10	⑪	⑫	⑬	⑭	⑮	⑯
17	⑱	⑲	⑳	㉑	㉒	23
24/31	25	26	㉗	㉘	㉙	30

PORT ALBERNI

December '78

S	M	T	W	T	F	S
					①	2
3	4	⑤	6	⑦	⑧	9
10	11	12	13	⑭	⑮	16
17	18	⑲	⑳	㉑	㉒	23
24/31	25	26	27	㉘	㉙	30

KAMLOOPS

December '78

S	M	T	W	T	F	S
					①	2
3	④	⑤	⑥	⑦	⑧	9
10	⑪	⑫	⑬	⑭	⑮	⑯
17	⑱	⑲	⑳	㉑	㉒	23
24/31	25	26	27	㉘	㉙	30

PENTICTON

December '78

S	M	T	W	T	F	S
					①	2
3	4	5	6	⑦	⑧	9
10	⑪	⑫	⑬	⑭	⑮	⑯
17	⑱	⑲	⑳	㉑	㉒	23
24/31	25	26	㉗	28	㉙	30

PRINCE GEORGE

December '78

S	M	T	W	T	F	S
					①	2
3	4	5	6	7	⑧	9
10	11	12	13	14	⑮	⑯
17	⑱	⑲	⑳	㉑	㉒	23
24/31	25	26	27	28	㉙	30

Trim-a-Home Shop

Trim the tree and deck the halls with holiday sparkle. Light up this Yuletide season outside and in with exciting decorations. Come see . . . and be inspired.

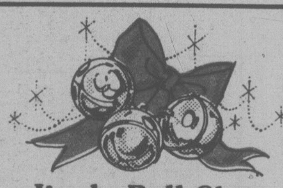

Jingle Bell Shop

Make it a one-stop trip for all your gift wrap trimmings and cards. This shortcut will save you both time and energy at this busy time of year.

Candle Shop

Christmas begins with the sparkle of decorations and the glow of holiday candles. Come see our vast selection of festive candles, candle rings and holders.

Gift Bazaar

You can't match it for convenience. Absolutely the most outstanding collection of gifts for everyone. Heaped with everything to match your giving mood.

A Gift awaits your personal selection at any Woodward's store
Nº 69001

Woodward's Gift Certificate

The most personal gift, because it gives the freedom and fun of choosing at any Woodward's store. And since it's the easiest thing in the world to shop for, givers love it too! Available at all Woodward's Customer Services.

Woodward's Gift Collection

Check our Gift Book showing a wealth of wonderful things. Enjoy an armchair visit then tour any of our stores filled with great gift ideas.

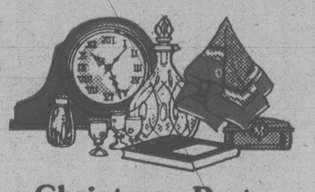

Christmas Party

Phone Woodward's Toyland and supply us with a list of the number of boys and girls, their ages and how much you wish to spend. We'll wrap & deliver!

Woodward's
000 0000 00 0
A CUSTOMER

Charge It!

Budget for Christmas and use your credit. It's far more convenient with a deferred payment plan. Ask for details at our Customer Service counter.

Woodward's

"WHERE SANTA HANGS HIS HAT"